Two Parts Compete--24 Pages. Part 1--Telegraph News Sheet--16 Pages.

The Times

LOS ANGELES

For Liberty and Law, Equal Rights and Industrial Freedom

PER ANNUM $9.00 Per Month, 75 Cents. Or 2½ Cents a Copy. THURSDAY MORNING, OCTOBER 27, 1910. On All News Stands, Trains and Streets 5 CENTS

THE SKY.

WEATHER REPORT.

The complete weather report will be found on page 16, Part I.)

FORECAST.—For Los Angeles and vicinity: Light north wind, changing to south. For Pasadena and vicinity: Fair; fog in the morning; light west wind.

YESTERDAY.—Maximum temperature, 79 degs., 87 deg. Wind, 5 a.m., northwest; velocity 9 miles; 5 p.m., southwest, velocity 4 miles.

THE PAPER TODAY.

Total reading matter..... 88
Total advertising matter 100

INDEX TO PARTS AND PAGES.

Part I.
Aviators Afraid of Grand Jury.
Aviators Land in Canada.
Bryan Repeats His Charges.
Chinatowns Along the Pacific Coast.
Consular Guy's Status in Portugal.
Current California News Correspondence.
Doings in the Field of Sport.
Financial Reports: Financial Items.
Fruit Crop in Brief: Vital Record.

Part II.
Letter for Legacy Hangs on Letter.
Lumber Financier, Exposed, Leaves Town.
Municipal Service: City Hall and Courts.
Oil Fields in the California Oil Fields.
Pictorial Page: Fun Points.
Society and Topics of the Stage.
Stock Reports in Los Angeles Society.
Water Supply: Fine Arroyo Seco Bridge.
Woman's Sweet Past Revealed.

POINTS OF THE NEWS IN THIS ISSUE.

Hotel men give high-flyer, passing through on way to town as a high style financier.

Government expends $25,000 to prosecute Attorney Thompson, charged with money he knew to be stolen.

Monkey bites two women and attacks Chinese; sent to cage it; animal owner when it awaits owner.

Conductor is pushed off moving car by passenger whom he was protecting; wheels pass over his legs; them and limbs are amputated.

Court Judge reads moral lesson in case, pointing out husband's forgetfulness of wife's rights responsible for unhappiness.

Declared they must organize or existing conditions are intolerable and abolish; if necessary, price of bread will be raised.

CALIFORNIA. Plans perfected for rose tournament luncheon to be the occasion of arousing enthusiasm for winter celebration.

Cashier of San Diego bank tries to account for his money with gun; is handcuffed after a struggle.

Chauffeur makes mistakes hay chute for hole in it, breaks leg and is put in sidewalk with leg dragging out; can be heard and bring aid.

Thief is in Long Beach who allows purse to retain her purse and escapes.

Whittier promoter and capitalist are in jail; bonds put at $5000, spills of smallpox against a post.

Contractor gets contract for concrete pier at the foot of Navy street.

CLOVIS, Phoenix, Ariz., employer refuses to combat efforts of union to organize workmen, favor open shop.

Fire bombers to plunge into all the cities today; radicals demand all kinds of wierd legislation.

Freight wreck train and fast Pacific mail Portland, kills five and injures many foreign laborers.

Fourteen boy finds second "white slave" girl after hearing testimony of Rousseau; even deceiver promised to marry her.

Fortune who fought in recent Mexican revolution at Ensenada, Nicholas Armstrong are responsible for many of other wars.

HAWLEY, Eastern. Hawley and Post, aviators, report safe arrival Canadian wilds; are rescued for sustained flight; spent week getting to telegraph.

Indians in first version of his struggle with Sheriff Hammel; innocence of Mexican Governor who pardoned him.

Interstate Commerce Commission to Interstate Commerce Commission; cold blast makes farming and high prices are responsible for increase in his State.

Japanese Mikado at Ditz and says Secretary Knox will prove his trust in Taft; Taft bears speech, and puts Japanese Club.

Kansas cows raisers threatened by band of 200 night riders if they sell milk at low price.

Kansas woman will prosecute adultery case against father who deserted family four years ago despite mother's love for him.

Kansas, Minister Gage awaits result of Russian and Europe's attitude toward Japan, which will determine course at Lisbon.

Kansas, Kansas resents Census Bureau figures as result of conference city may lose.

Kentucky probably lose their lives from bomb explosion on Haytian gunboat including ten generals; twenty wounded.

Kentucky government reports four new cases of cholera at Caracas, and force all who are in inoculation.

Kentucky, Dr. Harley H. Crippen, convicted wife, announces that appeal will be taken.

Kentucky, Emanuel visits Island of Martinique, scene victims of destructive fire.

Kentucky, Growing firmness of money on Wall street makes more positive belief of recession; call-money rate of 6 per cent expected next week.

Kentucky, Manner that makes short crops at primary markets in case of year ago, and shipments to date.

HOUSE INJURED AT SALE.

Women Are Unable To Stem Rush at Portland Bargain Store.

[BY DIRECT WIRE TO THE TIMES.]

PORTLAND, Oct. 26.—[Exclusive Dispatch.] One thousand eager bargain seekers were trampled in an excitement store today. The store being a widely-advertised one.

Many were the bargain seekers who felt the crush that a large plate window in front of the store was broken to bits, several women were cut by flying glass, two were overcome and several were fainted.

More than an hour before the doors was a dense crowd about the store which filled the sidewalk for a block and stretched the traffic. As soon as the doors were opened there was a rush for tickets which were given out on a bit of pasteboard representing a new $25 suit. Ten persons were unable to restrain the crowd who swept in to the store through the wedge-shaped entrance.

The plate glass of the window and inside caused a momentary panic, but it did not last long, and the crowd stood at the doors to admit bargain hunters in groups of three and three at a time, as they left their purchases in the store with victorious smiles on their faces.

DYNAMITERS.

AFRAID OF GRAND JURY

Unionites Want to Escape Testifying.

TVIETMOE AND SIX HENCHMEN INCLUDING JOHANNSEN IN HASTY CONFERENCE.

BIG BOSSES ANXIOUS TO BE CONSIDERED MARTYRS; FEARFUL OF ARREST.

STORY OF FRICTION BETWEEN ROGERS AND SEYMOUR UNFOUNDED.

BY W. R. WILLIAMS.

[BY DIRECT WIRE TO THE TIMES.]

SAN FRANCISCO, Oct. 26.—[Exclusive Dispatch.] Utilizing the arrival of Earl Rogers and Don W. Wilson from Los Angeles today, with subpoenas for witnesses in this city and its environs, the unionite bosses began an effort to inflame sentiment here against the Los Angeles grand jury investigation.

The direct evidence of this was found in an evening sheet, the unionite organ, which declared that Chief Seymour had "laid down the law" to Rogers on his arrival and that there had been friction between the two important figures in the dynamite investigation. This newspaper also adroitly declared that Chief Seymour had denied that Rogers approached him with a proposition to kidnap certain witnesses.

What Seymour did say to Rogers was that he believed it was most important to arrest one of the three principals in the dynamite purchase before indicting others, in which Rogers agreed. Out of this statement grew the paper's effort to inflame sentiment among union sympathizers.

This evening paper is also printing articles under a Los Angeles date asserting the good-government administration and "big business" have combined to saddle the responsibility on unionite members. The utterances have inspiration among some of those whose names have been brought to Chief Seymour in his investigations.

TVIETMOE MEETS SIX.

That Tvietmoe is holding conferences likely to inspire such tactics is testified to by the fact that after his "conference" with Chief Seymour yesterday he went to the Hoffman Cafe, where he had entertained Schmidt before the dynamite disaster, and met others who have been in "conference" with the Chief. In all, Tvietmoe met six men. Among them were Johannsen, Morton and a man named Hay. The seven went to an upper private room where they discussed their own affairs.

The attitude of the unionite bosses here is one of martyrdom. One of the biggest bosses is quoted as saying that he will never respond to a subpoena to Los Angeles until the people of San Francisco have received assurances from the people of Los Angeles that witnesses subpoenaed will not be arrested when they reach Los Angeles.

Of course the process of the Los Angeles courts will be served here and the power of the Los Angeles courts will be invoked to secure the attendance of all witnesses.

"No one who is without guilt need fear a Los Angeles grand jury subpoena," said Rogers tonight. "We want to punish the guilty persons only and no one is to be arrested or indicted against whom there is no evidence of guilt. The subpoenas will be served and the witnesses will attend. Those who are to respond to them exhibit suspicious alarms."

ROGERS HAS PAPERS.

When Rogers arrived this morning he went into a conference with Chief Seymour but did not turn the subpoenas over to the police department. This was because the list of those wanted in San Francisco has not been fully determined and also because many witnesses do not live within the jurisdiction of the San Francisco police force.

Notwithstanding this, it is understood tonight that four witnesses have been served and will report in Los Angeles on dates fixed to appear before the grand jury. Others will be served tomorrow.

Reports from the union headquarters affirm the dread in which the bosses sit. Many things are reported showing that they are counselling as to what resistance they shall make to the process of the Los Angeles courts and how martyrdom may be gained by them. There is no real desire for voluntary immolation among them, but there are some developments that indicate that if a "goat" is needed Johannsen is likely to be pushed into that role.

It is reported that Tvietmoe has said that Johannsen used very bad judgment in bringing Schmidt to San Francisco and associating with him in union quarters. The same informant says that Johannsen actually did invite Schmidt to come to San Francisco from Chicago and that their relations have been intimate ever since.

FORMER ACQUAINTANCE.

It was, in fact, a mere continuance of former intimacy, for Johannsen had known Schmidt in Chicago and knew that he had slugged a union carpenter in trouble between two unions there. Johannsen also has stated that he knew Schmidt worked in an El Paso sash and door mill and that Schmidt

(Continued on Second Page.)

RED TACTICS.

DEATH THREATS SENT FIVE GRAND JURORS.

Warned Against Fastening Dynamite Outrage Upon the Labor Unions or Officials--Labor Temple May Be Source. Watching in Mexico.

LETTERS threatening death and other dire things in the event that the dynamiting and burning of the Times Building are fastened upon the officials of organized labor, have been received by five members of the grand jury. The matter has been reported to the Sheriff's office, and to Assistant District Attorney McComas, who will have charge of the grand jury inquiry, and a sharp search for the writers of the anonymous epistles is promised.

That the various letters were mailed by the same person is the contention of the attaches of the Sheriff's office. The same phrases, and with few exceptions the same threats of injury and death are in all. The penmanship in each instance is crude, and of a type that would put a primary school pupil to shame. On some of the letters are skulls and cross-bones, and some contain the crude hieroglyphics often found in black hand warnings of death and disaster.

That the penned mutterings were conceived by unionites who make the Labor Temple their rendezvous is the belief of Sheriff's Hammel's deputies. The letters all bear the post-mark of Station C, which is but a short distance from the Labor Temple. Every letter of a threatening nature local men in public life have received since the Times Building was dynamited, was posted at Station C, and the police are inclined to believe that a bureau is maintained by the unionites for that purpose. It is supposed that the writers are on the pay-roll of the union strikers, and are employed to cast their baneful influences over local judges, and county and city officials interested in enforcing the laws.

Twenty subpoenas were issued yesterday by Assistant District Attorney McComas for service on local residents who have knowledge of the Times Building disaster. It is not believed that there are any in this batch whose testimony will be of material importance in locating the dynamiters, or unearthing the plot. It is supposed their testimony will be used only to lay a foundation for the subsequent investigation, by legally establishing the fact that the Times Building was destroyed by dynamite, and twenty-one workingmen killed.

While the wheels of justice as represented by the grand jury will start today grinding the evidence that will prove beyond a shadow of doubt that union dastards were responsible for the Times Building horror, no sensational facts are expected until Attorney Rogers and Detective Browne of the District Attorney's office, arrive from San Francisco, with the two-score witnesses they have been rounding up for several days. It is believed that officials high in the councils of union labor will be among the number subpoenaed.

Early this morning the local police had not received an answer to the telegram sent to the port of Acapulco, Mex., advising the arrest of the three suspects aboard the Pacific Mail liner San Juan, which left San Francisco several days ago. The men, according to the Mexican authorities, tally in every respect with the trio—Schmidt, Caplan, and Bryce—wanted for the dynamiting plot. One is understood to have a "cock-eye," which is a distinguishing feature of "Schmitz." The men have been under the surveillance of the officers of the steamer since leaving San Benito, Mex. Capt. Flammer has wired proofs of identification of the men wanted, and if they compare favorably, the suspects will be arrested and brought back to California.

TIGHT-WADS BOYCOTTED.

Twenty-two Kansas Girls Put Ban on Boys Who Pass Ice-cream Stands.

[By Direct Wire to The Times.]

SYLVIA (Kan.) Oct. 26.—[Exclusive Dispatch.] Twenty-two girls of the Sylvia High School, comprising almost the entire younger social set of the town, have formed an "anti-tight wad club." It's purpose being to boycott the young men who can walk bravely by an ice-cream parlor without inviting their companions to a "treat." A set of iron-clad rules forbids the members being seen in company with any young man boycotted by the club. The girls are 14 to 18 years old. The officers of the club are Miss Pearl Draper, President; Miss Ruth Coffman, vice-president; Miss Lura Hullison, treasurer; Miss Mary Barthelson, secretary.

RESOLUTE.

FIGHTS HIS RESCUERS.

Aged Captain Sticks to Derelict.

CREW AND DOG TAKEN OFF BY STEAMER BUT OLD SEAMAN SPURNS RELIEF.

MORE DEAD THAN ALIVE WHEN FOUND AFTER PASSING OF BIG HURRICANE.

VESSEL FORCED TO TOW SHIP FOR WEEK BECAUSE OF OLD MAN'S WILL.

[BY DIRECT WIRE TO THE TIMES.]

GALVESTON (Tex.) Oct. 26.—[Exclusive Dispatch.] Capt. E. E. Walls of the lumber schooner Hollswood, owned by Pendleton Bros., of New York, and bound from New York for New Orleans with 812,000 feet of cypress lumber, was brought into port this afternoon by the steamship Parkwood, Capt. Falconer, Trinidad to Galveston.

The Parkwood found the derelict with its lone sailor off the Campechy coast, and the old man, more dead than alive, fought to remain with the dismantled schooner after he had been revived with stimulants.

The Hollswood was found at noon on Thursday, October 20, and for three days and nights Capt. Walls, who is 55 years old, had eaten nothing and drank only salt water.

"It was hell during the hurricane which we fought for nearly four days from Friday, October 14, to Monday, October 17, when the steamship Harold took off my seven men and dog," said Capt. Walls, "but it was worse than hell for me to be tossed about like a cork for three days and nights until the Parkwood picked me up on Thursday, October 20, at noon."

"I did not want to tow the schooner and 700,000 feet of lumber for a week, but the old man wouldn't leave her so we undertook the task," said Capt. Falconer of the Parkwood. "I never thought he would live but he is all right."

HOUSES SWEPT ON THE CREST OF TIDAL WAVE.

[ASSOCIATED PRESS NIGHT REPORT.]

TAMPA (Fla.) Oct. 26.—Further details of last week's hurricane ravages in a portion of the Everglades and "ten thousand islands" section of Southern Florida, indicates that many square miles of land was inundated by a tidal wave of tremendous force.

The captain of the Everglades schooner Eureka said today that the tide during one period of the storm rose twelve feet in an hour. This inrush in many cases swept inhabited points bare, depositing houses, household goods and food in inaccessible swamps. A few cabins which were swept inland on the crest of the wave were carried out to sea with its outflow. The outrush of water was even more dangerous than its inflow for it often traveled with millrace force, carrying its victims straight toward the open sea.

Supplies for the destitute, who are said to number hundreds, were rushed today aboard the Eureka. There are no new figures here on the number of dead, which is said to be at least twenty.

RESCUED CREW TAKEN ON SHIP TO ENGLAND.

[ASSOCIATED PRESS NIGHT REPORT.]

LONDON, Oct. 26.—The captain and four men from the American schooner Florence Leland were picked up by the British steamer Commodore from New Orleans, October 9, for Liverpool, which passed Old Head, off Kinsale, today. The Leland was wrecked during the recent storms. She was owned by A. O. Gross and sailed from Deer Island, Me., She was a three-master of 284 tons net and was built at Camden, Me., in 1882.

SCHOONER DRIVEN ASHORE.

[ASSOCIATED PRESS NIGHT REPORT.]

KINGSTON (Jamaica) Oct. 26.—Advices received here say the British schooner Omega, bound for Kingston, from Mobile, with lumber, was driven ashore on the Isle of Pines, during the recent hurricane.

STEAMER LONG OVERDUE.

SAN JUAN (P. R.) Oct. 26.—The steamer Arcadia, of the United States and Porto Rico Navigation Company, which sailed from New Orleans, October 11, for San Juan, is ten days overdue. She had a crew of thirty-four, and three passengers.

DIES OF NEW DISEASE.

BISBEE (Ariz.) Oct. 26.—[Exclusive Dispatch.] Mrs. John Sutty, aged 48, of this city died today of pellagra. Her death is the first to occur in the Territory from this disease. For years Mrs. Sutty at corn mush daily. Physicians say she contracted the malady by eating decayed corn meal.

TINY TADS ARE BRIDES.

Parents Appeal to the Court To Separate Brothers From Two Sisters.

[Associated Press Night Report.]

MARIETTA (Ga.) Oct. 26.—Bertha Anderson, aged 11, and Ollie Anderson, aged 12, were married at Kennesaw, Sunday respectively to Andy Champ, 21 and John Champ aged 22. Today habeas corpus proceedings were instituted by the father of the girls in an effort to separate the two couples.

BALLOONISTS WHO BROKE WORLD'S RECORD.

Alan R. Hawley and Augustus Post,

daring aeronauts, who reported yesterday safe descent week ago in Canadian wilds after breaking all records for sustained flights.

TURNED DOWN.

PHOENIX EMPLOYERS REBUKE THE UNIONS.

Seventeen Firms Advocate Open-Shop Principle, Combat Efforts of Walking-Disturbers and Ask Moral Support of Sentiment Which Has Built Capital.

[BY DIRECT WIRE TO THE TIMES.]

PHOENIX (Ariz.) Oct. 26.—[Exclusive Dispatch.] For several months past a vigorous effort has been made to unionize the mechanics and laboring men of Phoenix, which was said to be a rich field for the walking delegates.

As a result, half a dozen or more new unions have been formed and have submitted demands to their employers. The wages, hours, and treatment generally seem to have been satisfactory, but various points of management of the men have been objected to and warning has been given that the union rules must be observed, including the closed shop.

To their demands a sharp answer has just been given the organizations by the Phoenix Merchants and Manufacturers' Protective Association, which, in the first day's roll, shows seventeen builders and building firms, three plastering contractors, three employing painters, five electrical equipment firms and one foundry. All have signed the following announcement:

"Believing the closed shop principle, as maintained by labor unions would prove inimical to the best interests of this city, we the undersigned employers and contractors, hereby announce that from this time we will maintain and adhere to the open shop, asking the moral support of the entire community."

T. L. Edna was elected president, Clinton Campbell, vice-president, Claude Sisson, treasurer, and H. J. Tilley, secretary. The members explain that they fear a repetition of the conditions that have beset San Francisco.

Phoenix has been prosperous under old conditions, the employers believe it will continue to be if the old conditions are maintained. Busy contractors insist that they are paying good wages for reasonable hours of work and are hiring all who seek work under prevailing conditions, without rebuking their affiliation with labor unions.

Today it was announced that an association had been formed of employing printers who have organized "for the purpose of mutual protection and, while it is not the purpose of the organization to attack the organized printers or bookbinders it is known that their demands have been received with poor grace by the employers. The membership includes the Arizona Republican, The Arizona Gazette, McNeil Company, the Phoenix Printing Company and the Arizona State Press. These include nearly all of the printing and binding companies in Phoenix.

DONE IN NIGHT.

VIOLENT EXPLOSION IN PASADENA FOUNDRY.

Plant Greatly Damaged by Blow-up in Cupola, Which Puts Moulding and Casting Departments Temporarily Out of Business.

PASADENA, Oct. 27.—The plant of the Pasadena Foundry Company was greatly damaged by an explosion of exceeding violence which took place at 10:30 o'clock last night.

The center of the terrific force was in the cupola in the upper part of the building, whic his located on South Broadway between Bellevue and Center streets. The tuyere iron three-fourths of an inch thick, was so utterly shattered that it was hard to find pieces of it afterward.

The actual damage of the establishment was not great. C. Z. Wishart, the owner, said that the cost of replacing the destroyed parts will probably not cost over $200. To this loss will be added that of the delay in work caused by the moulding and casting departments being temporarily out of business. Mr. Wishart thought it would take only two or three days to put the establishment in working order again.

No one was near, so far as has been learned, when the explosion occurred, and little evidence has been gathered as yet to show that the explosive was set off with malicious intent.

The plant furnishes employment for about twenty-five men. Some time ago when the owner declined to yield to what he considered unjust demands of the unions his place was picketed but lately the picketing had apparently ceased. He had lately had no direct trouble with the unions.

UNIONITES BLIGHT PAINT JOB.

Vandals Squirt Black Mixture Over Building of Company Which Hires Independents.

[BY DIRECT WIRE TO THE TIMES.]

CHICAGO (Ill.) Oct. 26.—[Exclusive Dispatch.] Despicable spite work, in connection with labor troubles, are responsible for vandalism at the factory of the O. A. Kochs Company, some time last night or early this morning. Over the freshly painted brick walls of the building, to a height of twelve feet, the persons responsible squirted jets of black paint in all sorts of curves and twists and cabalistic signs. On three sides of the building the hieroglyphics were painted.

The police of the East Chicago Avenue Station said today that they had not been notified of the occurrence by either members of the company or the policeman on that beat.

The job was done as a result of hiring non-union labor. The contractor admitted that he paid no attention to the standing of his men with regard to unionism so long as they were competent.

VICTORY.

HAWLEY AND POST SAFE.

Aeronauts Land In Canadian Wilds.

DARING BALLOONISTS ESTABLISH NEW WORLD'S RECORD FOR SUSTAINED FLIGHT.

TRAVEL THIRTEEN HUNDRED AND FIFTY MILES FROM ST. LOUIS.

GRAPHIC ACCOUNT OF TRIP IS GIVEN--WEEK SPENT GETTING TO TELEGRAPH.

[ASSOCIATED PRESS NIGHT REPORT.]

NEW YORK, Oct. 26.—Alan R. Hawley and Augustus Post, the aeronauts of the balloon America II, for whom search had been prosecuted in the Canadian wilds, are safe and have established a new world's record for sustained flight.

They traveled approximately 1350 miles, and came to earth in Chicoutimi county, Quebec, Wednesday, October 19, but were not heard from until today, when telegrams sent from St. Ambroise, Quebec, reached New York.

The balloonists started from St. Louis with nine other contestants in the international contest, October 17. All the other balloons have been reported.

TWO MESSAGES RECEIVED.

Two messages from Hawley and Post were received in New York early today. One was to William Hawley, brother of the aeronaut; the other to Samuel F. Perkins, pilot of the balloon Dusseldorf II, which until tonight had been considered the winner.

The message to Mr. Hawley read:

"Landed in wilderness week ago, fifty miles north of Chicoutimi. Both well—Alan."

The Perkins message ran:

"Landed Paribonka River, north Lake Chilogana, 19th. All well; returning—Hawley, Post."

With receipt of the news there ended a search which had come to be regarded by many as almost hopeless, and in which the governments of this country and Canada were participating.

GENEROUS CONGRATULATIONS.

Young Perkins, who accompanied Lieut. Hans Gericke, in the Dusseldorf II, conceded as soon as he received the telegram from Hawley and Post that he and the German had lost first place to the New Yorkers. Perkins had estimated the distance traveled by the Dusseldorf II at 1240 miles. He was overjoyed at hearing from his long-lost rivals and quickly dispatched this message of congratulation to Hawley and Post:

"Indications are that you have broken the world's record for sustained flight in a balloon. Please accept my sincerest congratulations on your skill. You are the only ones I would be glad to see win outside myself. I know from my own experience what you must have risked to make such a trip."

William Hawley shouted with elation when he heard of his brother's success and safety. For a week he had been under constant strain and had been in hourly communication with points in Canada from which he hoped to receive news of the landing. He had sent J. H. Pope and Edmund Stratton to Ottawa to carry on the search, but he notified them tonight of the happy ending.

The new record established by Hawley and Post is unofficially estimated at 1350 miles. Only this year Count Odensoff, of Russia, claimed to have flown 1234 miles in forty hours, but the figures were not officially verified.

If the estimated distances are made official, the long-standing record of Count de la Vaulx of 1193 miles, made in 1900 in a flight from France to Siberia, has been broken by at least three of the contestants in the recent race—the America II, the Dusseldorf II and the Germania.

POST, GIVES GRAPHIC ACCOUNT OF TRIP.

[ASSOCIATED PRESS NIGHT REPORT.]

CHICOUTIMI (Que.) Oct. 26.—Thoroughly fatigued, and showing plentiful marks of an arduous week of struggling through the dense wilderness of northern Canada, Alan W. Hawley and Augustus Post, the insatiable aeronauts, who, according to available data, sailed the America II, 123 miles farther than any other contestants in the big balloon race for the James Gordon Bennett cup, arrived here this evening.

They had landed at 3:45 p.m., Wednesday afternoon, October 19, 1500 feet up on the face of an unnamed mountain, which, as nearly as they could reckon, lies about fifty-eight miles north of Chicoutimi, and about eight miles north of Lake Tshishtigama. They had been involved in a snowstorm, accompanied by a change in the wind to a more northerly direction from that which heretofore bade fair to carry them to the Labrador coast. The adverse conditions compelled them to land, much against their wished. Landing was effected easily, and the balloon was left in good condition.

REGISTERED MAIL LOST.

COUNCIL BLUFFS (Iowa) Oct. 26.—It was learned today that a registered mail pouch destined to San Francisco, was lost on Burlington train No. 15, which left Chicago, Monday. The loss was discovered when the mail transfer was being made here to a westbound train, but the fact was not made public at the time. The value of the pouch is unknown. Secret Service men have been put to work on the case.

POLITICAL.

APOLOGY? NO, SAYS COLONEL.

REPEATS HIS CHARGES AGAINST CANDIDATE DIX.

SAYS RECORDS WILL PROVE TRUST CONNECTIONS.

ALTON B. PARKER LISTENS TO MAN WHO BEAT HIM.

[ASSOCIATED PRESS NIGHT REPORT.]

OGDENSBURG (N. Y.) Oct. 26.—John A. Dix, Democratic candidate for Governor, came in for some rather hard knocks from ex-President Roosevelt today.

Col. Roosevelt carried his attack on Mr. Dix a point further today by asserting that the records of the Secretary of State at Albany proved that the Standard Wall Paper Company, with which Dix is connected, was virtually identical with the concern of the same name which went out of existence in 1903, and which it is claimed was a part of the wall paper trust.

The people of nine Northern New York towns gave the colonel a cordial reception today. His reception here tonight was the liveliest he has had in the campaign.

Alton B. Parker, who is campaigning for Mr. Dix, happened into Richland just as Col. Roosevelt was attacking Mr. Dix in a speech at the railway station.

"I think I'll go down and hear him," said Mr. Parker, and he walked toward the crowd and stopped within about fifty feet of the man who defeated him for the Presidency, and listened.

"I say, colonel, Judge Parker can't hear," some one in the crowd shouted.

The colonel stopped talking for a moment and looked around, but did not see Mr. Parker. The latter turned away and walked into the station.

PERSONAL.

PARKER RAPS ROOSEVELT.

PUTS THE COLONEL IN HIS OWN ANANIAS CLUB.

Former Democratic Presidential Candidate, Defeated by Man He Attacks, Says Dix Wouldn't Upset Business as T. R. Did—Quotes Commandments.

[ASSOCIATED PRESS NIGHT REPORT.]

OSWEGO (N. Y.) Oct. 26.—Judge Alton B. Parker in a political speech here tonight referred at length to Col. Roosevelt's remarks concerning "the alleged political circular, alleged to have been mailed by somebody in Tammany Hall to some alleged person in Wall Street."

He said, in part:

"The Colonel is unnecessarily disturbed. He would make a legitimate appeal for the funds needed for the legitimate expenditures of a campaign, 'the issue of the hour,' a 'vital issue,' as he puts it.

"No, that won't do. Nobody will take that seriously. Everybody knows by this time that the Democratic party in this fight stands for tranquility and business peace, and is opposed to the wild doctrines of Roosevelt which would unsettle values, disturb business and renew the panic from which the country suffered during his administration. That is the fact, the truth. Is the Colonel such a stranger to truth that he does not know it when he meets it?"

Speaking of the charge that Mr. Dix, Democratic candidate for Governor, was connected with the wall paper trust, Judge Parker said:

"Mr. Dix asks for an apology from his detractor. Will he get it? No. The Colonel will continue to steal away the good name of Mr. Dix.

"With the same disregard for fact, the Colonel has declared that the Democratic party of Connecticut has nominated for Governor a former judge (Simon E. Baldwin), who was a man who took the view that it was competent for the workman, when driven to accept any employment, to bind himself not to be compensated if he lost life or limb in that occupation.

"Let me commend to Mr. Roosevelt's serious consideration a single thought, 'thou shalt not steal' was only one command that was thundered from the Mount. There was another just as plain, just as clear, just as emphatic, which was this, 'thou shalt not bear false witness against thy neighbor.'"

CRAFT'S TRIP IS EVENTFUL.

Captain Is Relieved When British Ship Makes Boston From East With Rich Cargo.

[ASSOCIATED PRESS DAY REPORT.]

BOSTON, Oct. 26.—The $2,500,000 worth of products of the far East which the British steamer Kaisenga has just brought to this port, were carried across the seas amid many perils.

The Kaisenga's trouble began on July 17 last, when she was four days out from Colombo, for New York. The steamer ran into a monsoon on that day and simultaneously the crew had to fight fire which had broken out in a bunker. Before the blaze was subdued it had done damage estimated at $15,000.

The Kaisenga rode out the storm safely. A coral reef then brought trouble, the steamer scraping over it on Aug. 8 between Singapore and Kobe, but managed to work off without serious damage.

Hardly had the steamer left Calcutta on Sept. 7 for Boston than she ran down and sunk a native fishing schooner. There were no casualties.

Backing away from the schooner, the steamer landed on a mud bank. The rising tide released her.

While the steamer was loading tea and rubber at Colombo, the British steamer Janus, in preparing to sail parted her sternlines and ran against the Kaisenga, nearly pushing her into the sea wall, but doing little damage.

An Arab fireman, crazed by the heat of the fire room, rushed on deck while the steamer was passing through the Red Sea, and jumped overboard. He was not seen again.

Half way across the Atlantic there was another suicide, a pet monkey belonging to one of the officers leaping into the sea.

The remainder of the voyage was unexciting, but Capt. Debbs appeared unusually glad to make port.

BIG DEAL PENDING.

Pacific Gas and Electric Company Negotiating for Lease of Western Power Company.

[ASSOCIATED PRESS NIGHT REPORT.]

NEW YORK, Oct. 26.—Negotiations are pending for a change of control of the Western Power Company to the Pacific Gas and Electric Company from Edwin Hawley and associates.

Mr. Hawley is president of the company, which has $17,220,000 stock outstanding, of which $12,000,000 is common.

The deal provides for the leasing of the power company by the Pacific Gas and Electric Company for ninety-nine years, the proposed new interests to guarantee dividends on the common shares of the power company, beginning in 1912, at the rate of 2 1-2 per cent., 3 per cent. in 1913; an annual increase of 1-2 per cent. until the rate reaches 7 per cent.

The Great Western Power Company, which also is under Hawley's control and owns land and water rights in Northern California, figures in the project. The lease, if consummated, will become effective January 1, 1911.

WHITE WINGS SPREAD.

HOXSEY SOARS INTO CLOUDS.

REACHES AN ALTITUDE ABOVE SIX THOUSAND FEET.

AUBRUN EASILY CAPTURES CROSS-COUNTRY EVENT.

TWELVE AEROPLANES SEEN IN AIR AT ONE TIME.

[ASSOCIATED PRESS NIGHT REPORT.]

NEW YORK, Oct. 26.—When dusk began to settle on the aviation field at Belmont Park this afternoon, there were twelve aeroplanes in the air at once, and when night shut down two of them were still flying. It was by the dim glow of the stars that the two aviators, Hoxsey and Johnstone, were at last sighted. Both alighted safely in midfield.

"I don't know how high I was," said Johnstone, "but if I wasn't higher up than Hoxsey, I'll never trust a barograph again. I stayed up there till I saw him start down and then I stayed up some more to make sure twice."

But he was mistaken. His barograph registered only 5763 feet, against 6173 for Hoxsey.

In a cross-country race to a captive balloon ten miles east of the course, and return, four aviators started. Latham, in a fifty-horse-power Antoinette, was the first to cross the line. Aubrun followed him and after Aubrun, Drexel and Le Blanc, captain of the French team, both in Bleriots.

Aubrun won in 28m. 8.75s. Latham's speed down the wind was prodigious. The timer at the balloon reported he covered the ten miles and passed the mark outbound in eight minutes. Later records showed that Aubrun did the same distance in seven minutes. The figures are unofficial.

Eight men went out for distance. Brookins, driving the baby Wright racer, made up all the distance he had lost in starting late and soon led the field by two laps. It was the first chance there had been to measure the possibilities of the Wright speeder in competition, and the stands were delighted to see him lap his rivals repeatedly.

Brookins dropped out for no apparent reason and left first place safe for Latham, who had no trouble in lapping Parmelee's standard Wright biplane.

Summaries:

Special hourly distance event: Won by Latham, (Antoinette) 17 laps, 36m. 22 2-5s.; second, Parmelee, (Wright) 16 laps, 57m. 37s.; third, Brookins, (Wright) 12 laps, 22m. 40s.

Special altitude events: Won by Hoxsey, (Wright) 6183 feet; second, Johnstone, (Wright) 5763 feet; third, De Lesseps (Bleriot) 2549.

Cross country, distance twenty miles: Won by Aubrun, (Bleriot) 28m. 8.75s.; second, Latham, (Antoinette) 32m. 17.71s.; third, Drexel, (Bleriot) 43m. 7.75s.

Standing to date in the prize money: Hoxsey, $1825; Grahame-White, $1700; Moissant, $1200; Latham, $1150; Johnstone, $875; Drexel, $800; de Lesseps, $650; Aubrun, $650; Radley, $500; Brookins, $150; Ely, $100; Mars, $100; McCurdy, $50; Willard, $50.

OFFICIAL DISTANCES MADE BY BALLOONS.

[ASSOCIATED PRESS NIGHT REPORT.]

ST. LOUIS, Oct. 26.—Following the announcement that Alan R. Hawley and Augustus Post had landed safely in the balloon America II, north of Lake St. John, Quebec, the two St. Louis members of the International Race Committee, A. B. Lambert and L. D. Dozier, tonight gave out the official distances made by the balloons, as follows:

America II (American) A. R. Hawley, pilot, Augustus Post, aide, landed at Lake Tshiahtigama, near Peribonka, Que., distance, 1355 miles.

Dusseldorf II (German) Hans Gericke, pilot, S. F. Perkins, aide, landed at Kiskisink, Que., distance, 1230 miles.

Germania (German) Hugo von Abercron, pilot, August Blanckertz, aide, landed at Coocoocaiche, Que., distance, 1190 miles.

Helvetia (Swiss) Theodore Scharck, pilot, A. Armbruster, aide, landed at Ville Marie, Que., distance, 850 miles.

Hamburg III (German,) Lieut. Vogt, pilot; W. F. Assman, aide; landed at Lake Nipising, Ontario, distance, 795 miles.

Azurea (Swiss,) Emil Messner, pilot; Leon Giraudan, aide; landed at Biscotasing, Ontario, distance, 772 miles.

Isle de France (France,) Alfred le Blanc, pilot; Walter de Munn, aide; landed at Pogamasing, Ontario, distance, 725 miles.

St. Louis, No. 4 (American,) H. E. Honeywell, pilot; J. W. Tolland, aide; landed at Hillman, Mich., distance, 550 miles.

Condor (France,) Jacques Faure, pilot; M. G. Schmolck, aide; landed at Two Rivers, Wis., distance, 410 miles.

Million Population Club (American,) S. Louis von Phul, pilot; J. M. O'Reilly, aide; landed near Racine, Wis., distance, 315 miles.

President Lambert, of the local club, has wired the crew of the America II, that they are undoubtedly winners of the fifth James Gordon Bennett balloon race. The distance 1355 miles, is subject only to confirmation by the War Department.

The prize money amounting to $3750 in cash, is deposited here in the name of the Aero Club of St. Louis, and will be awarded as follows, upon receipt of War Department measurements, if the relative positions are not changed:

America II, $1000; Dusseldorf II, $1000; Germania, $1000; Helvetia, $500; Hamburg, III, $250.

KNIGHTS RESCUE WOMAN.

Tacoma Organization Provides for Destitute Mother and Children in Dire Straits.

[BY DIRECT WIRE TO THE TIMES.]

TACOMA (Wash.) Oct. 26.—[Exclusive Dispatch.] Mrs. Elizabeth Budinich, who declares she is a lineal descendant of the kings of Ireland, will no longer suffer the pangs of poverty nor keep her children out of school from lack of clothing. The Knights of Columbus last night voted funds for her assistance. She and her family were taken under the protection of the Knights living in St. Patrick's parish, where Mrs. Budinich resides.

Mrs. Budinich was to have appeared in court today to show cause why her children should not be taken away because of her inability to support them. Instead, a committee of Knights of Columbus appeared and told the court of their intervention.

Mrs. Budinich says she comes from the famous Brian family of Ireland, which traces its ancestry back to Brian Boru. The family was worth $50,000 or more ten years ago when Mrs. Budinich's husband was the leader of Tacoma's Slavonian colony, and furnished laborers for the railroads. The husband entered several mining deals, was an invalid two years before dying, and left a mortgage on the home.

PITH OF NEWS FROM THE MIDDLE WEST.

[BY DIRECT WIRE TO THE TIMES.]

CHICAGO, Oct. 26.—[Exclusive Dispatch.] The weather man's forecast yesterday came true today for it was a real Indian Summer day. No such hopes are held out for tomorrow for a change of wind is likely to bring all kinds of bad weather. Today's maximum temperature was 72 and the minimum 50 deg. Middle West temperatures:

	Max.	Min.
Alpena	54	36
Bismark	48	38
Cairo	80	48
Cheyenne	44	40
Cincinnati	72	44
Cleveland	54	46
Concordia	68	54
Davenport	78	44
Denver	62	44
Des Moines	64	44
Detroit	50	38
Devil's Lake	46	32
Dodge City	54	48
Dubuque	64	44
Duluth	50	40
Escanaba	44	42
Grand Rapids	58	42
Green Bay	50	44
Helena	34	34
Huron	52	38
Indianapolis	70	42
Kansas City	84	58
Marquette	44	42
Memphis	78	58
Milwaukee	58	46
Omaha	60	50
St. Louis	82	52
St. Paul	50	46
Sault Ste. Marie	46	32
Springfield, Ill.	80	42
Springfield, Mo.	78	54
Wichita	84	54

LA FOLLETTE GOES HOME.

[ASSOCIATED PRESS NIGHT REPORT.]

ROCHESTER (Minn.) Oct. 26.—Senator and Mrs. Robert La Follette left Rochester today for Madison, Wis., their home. Senator La Follette has completely recovered from his recent surgical operation.

WHY BACON IS HIGH.

[ASSOCIATED PRESS DAY REPORT.]

CHICAGO, Oct. 26.—In the face of a steady decline in the price of hogs and the corn on which they are fed, Chicagoans who desired to eat bacon yesterday discovered that they were compelled to pay the highest price ever obtained for the salt meat in times of peace, 35 cents a pound, sliced. If the housewife was willing to cut it up herself, she might have reduced this figure to three pounds for $1, but that was the best she could do. It was up, and to all appearances, would stay at this record-smashing figure for some months. The sole reason for this situation, according to C. W. Foster, veteran provision dealer, lies in the shortage of bacon-producing hogs. No matter what the facts might seem to indicate, said he, the difficulty lies in the inability of the packers to buy porkers. This situation, he said, would be changed in the interest of the public and lower prices just as soon as a new yield of hogs could be produced from the cheaper corn.

CHICAGO FACES COAL FAMINE.

[ASSOCIATED PRESS DAY REPORT.]

CHICAGO, Oct. 26.—Chicago is facing a serious coal famine, according to opinions of coal operators. The supply coming to the city now is said to be about equal to the demand. Shortage of cars on the railroads is held responsible for the present condition. The Indiana coal fields were practically idle yesterday, though the demand for coal is such that the mines could all be worked to their full capacity. Indiana coal operators are coming here tomorrow for a conference with railroad officials to see if there is a way of relieving the situation. Many of the mines in Illinois are not working to their full capacity because there is not a sufficient supply of cars to haul the coal to market. On account of the strike in the Illinois coal fields all summer which kept the supply down to actual demand, buyers were unable to stock up their yards, as has been the custom in past years.

TOPEKA MAYOR IN HOT WATER.

[ASSOCIATED PRESS DAY REPORT.]

TOPEKA (Kan.) Oct. 26.—A meeting of citizens to protest against the interviews and actions of Mayor Billard, and to discuss a recall election, has been called here for next Friday night. A committee of fifty business men, ministers and professional men, issued the call for the gathering. Objection to Mayor Billard is based on an interview recently credited to him in which he was quoted as saying 90 per cent. of the residents of the city of Topeka drank and that prohibition was productive of low real estate rentals, and prices, and injured business. W. J. Rickenbacher, a business man, is chairman of the committee which is arranging the meeting. It will be open to every one.

MILLION IN GOLD IN STREET.

[ASSOCIATED PRESS DAY REPORT.]

KANSAS CITY, Oct. 26.—A score of messengers from every bank that is a member of the clearing house here, walked across the city yesterday and bore to the vaults of the Fidelity Trust Company $1,000,000 in gold. Not until after the transfer had been made did anyone other than several bank employees know that a fortune was being moved. The gold was transferred to the vaults of the bank for the use of the Kansas City Clearing Association. This organization becomes trustee of the coin, issuing for it $5000 and $10,000 certificates which the banks may tender in payment of daily clearing house debts. Heretofore the coin has been sent daily by each bank to the offices of the clearing house.

DYNAMITERS.

(Continued from First Page.)

never did work in Cleveland. Knowing that Schmidt was shiftless, that notwithstanding his lack of industry, he still always had plenty of money and that he was not a member of any union in the west (so Johannsen said,) the dynamiter was still treated as a friend and companion in union quarters.

That is why Tveitmoe is censuring Johannsen's judgment.

The chain of connection between Schmidt and Tvietmoe is all through Johannsen, just as it is between Caplan and Tvietmoe. Johannsen is the close friend of all and he now states that because he is, he wants to clear up the whole situation and aid in the capture of Schmidt. He has stated that he does not believe Schmidt is implicated, although he admits his flight is a serious blow to this belief.

Neither Johannsen nor Tvietmoe will admit that they ever met Bryce. Both say they never heard of him until after the explosion.

Johannsen has also admitted that he knew Schmidt went to Los Angeles in July and spent ten days there looking for work, which he did not find. Schmidt was advised to come by George Faulks, Johannsen said, who was a man Schmidt had worked for in Chicago.

KNOWS EMMA GOLDMAN.

That Johannsen knew the arch reds, Emma Goldman and Lucia Parsons, was also another admission Johannsen has made, although he declared he had opposed their views as to violence and had taken the platform against the Goldman woman.

Now it happens that a woman who said she was the widow of one of the Chicago anarchists lived for a time at the Morton home. She is supposed to have been Lucia Parsons, widow of A. R. Parsons, who was hanged for participation in the Haymarket riots of 1886 in Chicago. She was peddling his life and works among unionites here and Johannsen said she had sought his indorsement, but had been refused.

On the whole the statements of Tvietmoe, Morton and Johannsen show a close relationship between them all and Schmidt. They show that the dynamiter was a frequent visitor at the rooms of the Asiatic Exclusion League, where Morton had been employed writing newspaper articles until he wrote one that was regarded as injurious. These relations have been admitted to Chief Seymour and the only apology is that not one of the men knew that Schmidt had any criminal ideas or any confederates. If that is the case, reluctance to respond to Los Angeles grand jury subpoenas becomes something of a mystery.

GOOD LIN EON BRYCE.

J. B. Bryce, one of the dynamite suspects is now known to have arrived in San Francisco, August 19, when he registered at the Argonaut Hotel from Seattle. He stayed until August 27, when he left and returned again, September 4.

On August 26, he sent three telephone calls from his room, all to a number recorded at the hotel as M. 1806. The M can stand for but two districts, Market or Mission.

The Mission 1806 is the number of Miss Hilda La Pira's home at South San Francisco. No one there has any knowledge of any Argonaut Hotel guest.

Market 1806 is the number of the Building Trades Council, where Anton Johannsen and Olaf Tvietmoe make their headquarters.

MEXICO OFFICALS SAY NO ARRESTS YET MADE.

[ASSOCIATED PRESS NIGHT REPORT.]

MEXICO CITY, Oct. 26.—The authorities of the Pacific Coast cities of Mexico have been furnished with the descriptions of three men, who it is believed, by the authorities in Washington, were implicated in the Los Angeles Times dynamiting, but at a late hour officials of the foreign office said no arrests had been made.

Foreign Minister Creel said he had received no information from any port where a ship carrying the suspects would enter. He said Washington had asked the authorities in Mexico to assist the American government in trying to apprehend the men who are under suspicion, and that the request would be granted.

Minister Creel said that he would undoubtedly be notified immediately if any arrests were made.

STATE DEPARTMEN HAS NOT HEARD OF ARRESTS.

[BY DIRECT WIRE TO THE TIMES.]

WASHINGTON, Oct. 26.—[Exclusive Dispatch.] According to Assistant Secretary of State Adee nothing has been heard yet of any arrest at Acapulco in connection with the Los Angeles Times dynamiting.

He intimated that on receipt of such news Gov. Gillett would be immediately notified and that the State Department would be disposed to look on the matter as confidential, because of the question of extradition being involved.

The first authentic news, therefore, may be expected from Gov. Gillett.

"There have been various contradictory rumors," says Assistant Secretary Adee, "regarding a vessel which has had its name changed heading for some indefinite place but the department is very much in the dark concerning it."

Should arrests be made, another official of the department says, extradition papers will have to come here and then be forwarded to Mexico but it is expected that the matter would be expedited as much as possible.

NO DIRECT COMMUNICATION.

[ASSOCIATED PRESS NIGHT REPORT.]

WASHINGTON, Oct. 26.—An official of the State Department tonight said there had been no direct communication between the department and the California officials relating to the supposed arrest in Mexico of the suspects in the Los Angeles Times dynamiting case.

It was regarded as probable, however, that there had been communication in the matter between the authorities and Consul Brickwood at Tapachula, Mex. No report from Consul Brickwood has reached Washington.

Household Economy

How to Have the Best Cough Syrup and Save $2, by Making It at Home.

Cough medicines, as a rule, contain a large quantity of plain syrup. If you take one pint of granulated sugar, add ½ pint of warm water, and stir about 2 minutes, you have as good syrup as money could buy.

If you will then put 2½ ounces of Pinex (fifty cents' worth) in a pint bottle, and fill it up with the Sugar Syrup, you will have as much cough syrup as you could buy ready-made for $2.50. It keeps perfectly.

And you will find it the best cough syrup you ever used—even in whooping cough. You can feel it take hold—usually stops the most severe cough in 24 hours. It is just laxative enough, has a good tonic effect and taste is pleasant. Take a teaspoonful every one, two or three hours.

It is a splendid remedy, too, for hoarseness, asthma, chest pains, etc.

Pinex is the most valuable concentrated compound of Norway white pine extract, rich in guiaicol and all the healing pine elements. No other preparation will work in this formula.

This recipe for making cough remedy with Pinex and Sugar Syrup is now used and prized in thousands of homes in the United States and Canada. The plan has often been imitated but never successfully.

A guarantee of absolute satisfaction, or money promptly refunded, goes with this recipe. Your druggist has Pinex or will get it for you. If not, send to The Pinex Co., Ft. Wayne, Ind.

SEVENTY PROBABLY LOSE LIVES.

Boiler Explosion on Haytian Gunboat at Sea—Ten Army Officers Among Missing.

[ASSOCIATED PRESS NIGHT REPORT.]

PORT AU PRINCE (Hayti) Oct. 26. The Haytian gunboat, Liberte, has been lost at sea, off Port de Paix, following an explosion on board. It is estimated that seventy persons were either killed or drowned.

News of the accident was received here today. The Liberte sailed from this port on Monday last, having on board ninety persons. So far as known only twenty of these escaped.

Among the seventy who were lost were ten Haytian generals who were on their way to take command of the several divisions of troops in the Department of the North.

Details are lacking, the only definite information being as to the loss of life and the fact that an explosion occurred.

JOHN D. DON'T NEED HIM.

Kansas Congressional Candidate Says Relationship Does Not Warp His Views.

[BY DIRECT WIRE TO THE TIMES.]

TOPEKA (Kan.) Oct. 26.—[Exclusive Dispatch.] Frank Rockefeller, who is a Democratic candidate for Congress for the Sixth District, has been attacked because of his relationship with John D. Rockefeller. Mr. Rockefeller, the Kansan, is a first cousin of the oil magnate. They are friendly but not on intimate terms.

"Some of the Republican papers in my district," said Mr. Rockefeller, "fear that my relationship to John D., may warp my views as a Congressman. They forget that my legislative record proves that my campaign promises are good. I do not think John D. knows that I am running and I know he dosen't care. When he wants Congress to do anything he has generally got what he wanted without electing any of his family to office to help him."

NEGRO GETS HIGH JOB.

WASHINGTON, Oct. 26.—President Taft, it was stated today, has decided to appoint a negro to the highest office in an executive branch of the Government ever held by a member of that race. William H. Lewis, at present an Assistant District Attorney in Boston, is to be made an Assistant Attorney General of the United States. The appointment has been agreed upon by the President and Attorney-General Wickersham. Lewis is a graduate of Amherst and Harvard and played on the Harvard football team as center rush. He won the reputation of being one of the best players in that position that Harvard ever had.

Chamberlain's Stomach and Liver Tablets do not sicken or gripe, and may be taken with perfect safety by the most delicate woman or the youngest child. The old and feeble will also find them a most suitable remedy for aiding and strengthening their weakened digestion and for regulating the bowels. For sale by all dealers.—[Adv.

Superb Routes of Travel.

PACIFIC MAIL S. S. CO.—For Honolulu, Japan, China, India, Manila and Around the World
Steamers Manchuria, Mongolia, Korea, Siberia, China, Tenyo-Maru, and Chiyo-Maru now in service, being largest vessels sailing from the United States for the Orient via Honolulu. SAILINGS FROM SAN FRANCISCO.
September 6, 13, 20, 27, October 4, 11, 25; November 1, 8, 22, 29 and later.
Sailings from Eastern ports for all Trans-Atlantic Steamship Lines at frequent intervals.
For literature apply to T. A. Graham, Agent, 600 South Spring street, corner Sixth.

San Francisco, Eureka, Seattle, Vancouver, Victoria—STEAMERS GOVERNOR OR PRESIDENT — Leave San Pedro, 10:15 a. m., Redondo 2:00 p. m. EVERY THURSDAY.
STEAMER SANTA ROSA leaves San Pedro 10:15 a. m., Redondo 1:00 p. m. Every Sunday. FOR SAN DIEGO—Daylight Ocean Excursions—leave San Pedro 10:30 a. m. Every Wednesday and Saturday.
Low Rates—Largest Steamers—Quickest Time—Best Service.
TICKET OFFICE—540 S. SPRING ST. Phones — Home F5945; Sunset—Main 47
Right reserved to change schedules.

EUROPE, Honolulu, Japan, China, Australia—
$605.50—FIRST-CLASS AROUND THE WORLD TOURS. We are agents for the Pacific Mail, North German Lloyd, Cunard, White Star, and all Steamship Lines.
Steamship Department German American Savings Bank Spring & 4th Los Angeles

REDONDO BEACH—The Ideal Resort
THE BEACH OF GREATEST COMFORT. ALL THE BEST ATTRACTIONS. CARS EVERY FEW MINUTES FROM SECOND AND SPRING STREETS LOS ANGELES AND REDONDO RAILWAY.

$8.00 FIRST CLASS San Francisco $5.00 SECOND CLASS
Berth and meals included. PORTLAND, $18.00-$10.00; SEATTLE, $22.00-$15.00; unsurpassed passenger accommodations. Sailing Tuesday, Thursday and Saturday.
WEST COAST STEAMSHIP LINE, 536 S. Spring St., Main 1200, F2222.

Theaters, Amusements and Entertainments.

ORPHEUM THEATER— MATINEE EVERY DAY BOTH PHONES 1447
Paying particular attention to entertaining ladies and children.
Vaudeville
Presenting ... best European and American ...
Howard & Howard "The Porter and the Salesman"
"Baseballitis" Evers-Wisdom Co.
Tom Smith and 3 Peaches "Their First Lesson"
Fred Singer "Violinmaker of Cremona"
Matinee Today
Dinkelspiel's Christmas By George V. Hobart
Waterbury Bros. & Tenny Musical Comedians
Linton & Laurence "The Piano Store"
Lane & O'Donnell Louping the Bumps
ORPHEUM MOTION PICTURES.
Every Night 10c, 25c, 50c, 75c Matinee Daily 10c, 25c, 50c.

MOROSCO'S BURBANK THEATER— MAIN STREET NEAR SIXTH
Los Angeles' Leading Stock Company.
FIVE MORE PERFORMANCES
THE ETERNAL 3
NIGHTS—25c, 50c, 75c. MATINEES Saturday and Sunday, 10c, 25c, 50c.
BY FREDERICK ELDRIDGE AND REED HEUSTIS.
NEXT WEEK — By personal arrangement with the author — "THE YANKEE PRINCE"—George M. Cohan's latest and greatest success. First time by any stock company in the world.

HAMBURGER'S MAJESTIC THEATER— BROADWAY Near Ninth
Los Angeles' Leading Play House—OLIVER MOROSCO, Manager.
JOHN MASON IN AUGUSTUS THOMAS' GREATEST DRAMA. THE WITCHING HOUR
NIGHTS AND SATURDAY MATINEE, 50c to $1.50.
NEXT WEEK—BEGINNING SUNDAY NIGHT
SEATS NOW ON SALE
MAX FIGMAN With the same company and play that captured Los Angeles last season. Mary Jane's Pa
PRICES—50c to $1.50. MATINEES—Wednesday and Saturday. Best Seats...

BELASCO THEATER— Belasco-Blackwood Co., Props. and Mgrs. MATINEES TODAY, Saturday and Sunday.
The Blue Mouse is Great for the Blues
See It.

GRAND OPERA HOUSE— MATINEES SATURDAY & SUNDAY PHONES: Main 1967, Home ...
Last 4 Times of This Music and Fun Hit
Ferris Hartman and his big company present Pixley & Luder's famous comic opera success, "King Dodo"
Commencing Sunday Matinee, Richard Carle's success, "The Maid and the Mummy"

LOS ANGELES THEATER— SPRING ST. NEAR 4TH. THE HOME OF VAUDEVILLE
The Big Sullivan & Considine
ROAD SHOW
DON'T MISS IT—IT'S THE BIGGEST AND BEST BILL OF THE YEAR
MATINEE EVERY DAY—2 SHOWS EVERY NIGHT—10c, 20c and 30c.

THE AUDITORIUM— "THEATER BEAUTIFUL." L. E. BEHYMER, MANAGER.
Week of Monday, October 31 SATURDAY MATINEE
The Bevani Grand Opera Co.
MON. AND THURSDAY Lucia Di Lammermoor
TUES. AND FRIDAY EVES. CavalleriaRusticana and I'Pagliacci
WED. NIGHT. Rigoletto
SAT MAT. La Traviata
SAT. NIGHT. Il Trovatore
AUGMENTED ORCHESTRA. ELEGANT COSTUMES. APPROPRIATE SCENERY.
Young Shapely Chorus Who Can Sing
$2.00 Opera for $1.00 SEATS ON SALE THIS MORNING. PRICES—25c, 50c, 75c AND $1.00.

THE AUDITORIUM— "THEATER BEAUTIFUL"
TONIGHT AND REMAINDER OF WEEK.
MATINEE SATURDAY, CHAS. A. GOETTLER presents A BRIGHT AND TITTERING WHIRLWIND OF GOOD, CLEAN COMEDY AND ...
A STUBBORN CINDERELLA
Excellent Cast; Unequalled, Youthful and Vivacious Chorus; Sumptuous Production; Gorgeous Costumes. Seats now on Sale. PRICES 25c, 50c, ... $1.50.

MASON OPERA HOUSE—
WEEK OCTOBER 31ST; MATINEE SATURDAY. SPECIAL MATINEE WEDNESDAY. PRICES—50c, 75c, $1. KLAW & ERLANGER ...
HENRY MILLER
AND HIS COMPANY IN "HER HUSBAND'S WIFE," BY A. E. THOMAS
The Biggest Comedy Hit in New York and Chicago Last Season.
REGULAR PRICES: 50c to $2.00. SEATS ON SALE 9 A.M.
WEEK NOV. 7, THE THREE TWINS.

PANTAGES THEATER Broadway, Between Fifth and Sixth. New, Cozy, Absolutely Fireproof.
MATINEE TODAY—UNRIVALLED VAUDEVILLE—STARS OF ALL ...
FAREWELL APPEARANCE OF
JOHN L. SULLIVAN AND JAKE KILRAIN
"Champions of All Champions"
Six other all-star acts, catering especially to ladies and children. Two shows nightly, 7 and 9. Three shows Sat. and Sun. nights. Start 6:30. Popular prices.

GEO. J. BIRKEL CO. RECITAL HALL—
FREE VICTOR CONCERT
THURSDAY AFTERNOON
The best vocal and instrumental records from the entire Victor list will be played at this concert. Three o'clock, Thursday afternoon. Take Elevator to ... ADMISSION FREE.

BASEBALL—PORTLAND vs. LOS ANGELES
CHUTES PARK. Oct. 25, 26, 27, 29, 30, 2:30 p.m.
VERNON PARK. Oct. 28, 2:30 p.m.; Oct. 30, 10:30 a.m.
Ladies free every day except Saturdays, Sundays and holidays—Kids ...

LEVY'S CAFE CHANTANT— THIRD AND MAIN. 2, 8:30 and ...
VIRGINIA WARE, Singer of American Songs; LILLY LILLIAN, ... Grand Opera Singer; CLEMENTINA MARCELLI, Operatic Soprano; BEATRICE and M. FRANCO, French Dancers from the Folies; THE ... Scenes from Grand Opera, and KAMMERMEYER'S ORCHESTRA.

Timely Special Announcements.

CAWSTON OSTRICH FARM—
SOUTH PASADENA—The Celebrated Farm the Newspapers of America Have Been Describing Since 1886.
See The 150 Gigantic Birds—The Largest Incubator in the World. The Factory Making the Famous Cawston Ostrich Plumes.
25c Round Trip, Including Admission
Tickets at Our City Store and P. E. Ry. Depot
TAKE SOUTH PASADENA CARS ON MAIN STREET
CAWSTON CITY STORE, 313 SOUTH BROADWAY

LOS ANGELES OSTRICH FARM—
OPP. EASTLAKE PARK.
All Yellow Cars Transfer Direct to Farm. Fare 5c
BABY OSTRICHES
HATCHED DAILY
Excursion tickets, round trip and admission, 25c. WE HAVE ONLY ONE
Store 324 S. Broadway, Next to Blackstone's

Superb Routes of Travel

SAN FRANCISCO $5.35 PORTLAND $10.00
SECOND CLASS, INCLUDING BERTH AND MEALS
First-class San Francisco $11.50, Portland $...
S. F. and P. S. S. Co.'s STR. ROSE CITY
SAILS MONDAY, OCTOBER 31.
At 10:30 a. m. from San Pedro for San Francisco and Portland. New S. S. Beaver sails Nov. 5. New S. S. Bear ...
TICKET OFFICE, 530 SOUTH SPRING ...
Telephones: Main 802, 10386.

ALONG THE P...

STATE MAKING

HOT PLUNGE INTO FADS.

ARIZONANS DUE TO TACKLE THE FREAKS TODAY.

INITIATIVE, REFERENDUM AND RECALL TO COME UP.

SQUABBLE EXPECTED AS RADICALS DEMAND ALL.

[BY DIRECT WIRE TO THE TIMES.]

PHOENIX (Ariz.) Oct. 26.—[Exclusive Dispatch.] Tomorrow the Constitutional Convention, in committee of the whole, is expected to tackle the initiative, referendum and recall. It is understood the committee has left the various percentages blank and has recommended that counties be not embraced in the scheme at all. There will be a likely squabble over the percentages, as the radicals want them so low that any bunch of voters may call an election. They will demand also counties and municipalities be included in the scheme.

Friday afternoon the convention will take up the matter of separate submission of a prohibition plank, and will hear arguments on both sides. This is expected to develop the first real oratory of the session, and there is doubt if a single afternoon will hold it all. The opponents of the measure have been supplying delegates with copies of an eastern magazine, in which is an article that claimed to show that prohibition is a failure in Oklahoma.

Today a telegram was received for submission to the convention, from Gov. C. N. Haskell of Oklahoma, in which was said the magazine article was "so utterly false and from such an unreliable source as to be unworthy of belief in any particular. The vote November 8 will show you that our good people stand by prohibition, in my judgment."

The question concerning the boundary line of Arizona, near Yuma, seems to have been settled by the Convention, which will simply accept the boundary of the Colorado River. It has been found that California in her own Constitution has fixed the boundary as being down the channel of the Colorado River to the line between the United States and Mexico. So Arizona will retain that which California has not claimed.

Webb of Graham introduced a proposition that no railroad shall consolidate its stock, property or franchises with any other railroad corporation owning a competing line. Rolling stock, especially, is made personal property. Wells of Yavapai, Republican, had a similar proposition, adding prohibition of any discrimination in freight rates and establishing the right of the State to control common carriers. A proposition was also made that property be taxed according to its cash value, prohibiting exemption from taxation of the property of corporations, providing for municipal improvements under an assessment plan and limiting municipal indebtedness to 4 per cent.

Judge E. M. Lewis, of the Supreme Court, approached the convention from the off side in a letter which advised the members to read a speech by Alexander Hamilton in favor of the appointment of judges rather than their election. As four-fifths of the convention strength is Democratic, the communication was promptly shunted, without remarks, to the Rivers and Harbors Committee, presumably to be drowned.

Propositions introduced today about which interest centered were the proposed declaration of rights, introduced by F. L. Ingraham of Yuma, which makes the "third degree" a crime, and that of S. B. Bradner of Cochise, prohibiting the assessment of office holders for campaign contributions.

HAVE NOVEL PLAN FOR CORPORATION CONTROL.

[ASSOCIATED PRESS NIGHT REPORT.]

SANTA FE (N. M.) Oct. 26.—The Committee on Corporations of the New Mexico Constitutional Convention adopted today a unique safeguard against delay in the enforcement of orders of the State Corporation Commission. The plan originated with H. O. Bursum, chairman of the committee and also chairman of the State Republican Committee.

By its provisions, if any person or persons affected by an order of the commission fails to appeal to the Supreme Court of the State, the order and accompanying documentary evidence shall be at once submitted to the Supreme Court to be affirmed. The Court is to be considered always in session for that purpose and must give the consideration of the order preference over all other cases. If error be found in the order, it is to be sent back to the commission for correction and then affirmed. Thus a judicial precedent of the highest tribunal of the State is established and no delay can be caused by subsequent litigation.

The commission is to consist of three elective members and will have a wide scope of power, from chartering all new corporations to rate making for common carriers.

BIG BARKENTINE LEAKING.

REACHES ASTORIA IN DISTRESS.

[ASSOCIATED PRESS NIGHT REPORT.]

ASTORIA (Or.) Oct. 26.—The American barkentine Jane L. Stanford, with a cargo of 1,100,000 feet of lumber, bound for Brisbane, Australia, arrived here today in distress and with ... feet of water in her hold. Her master, Capt. Robert Peterson, his wife and child, and crew of twelve, ...

PLAYS WITH FATE; LOSES.

Burglars Cut Cards on Plea and Loser Is Found Guilty.

[Associated Press Night Report.]

TACOMA, Oct. 26.—John Boss and Patrick Daily held in jail for burglary, cut cards to see who should plead guilty to a charge of burglary and take the blame for a mutual crime. Daily lost, pleaded guilty, and was sentenced to one year in the State Reformatory. Boss went to trial and was found guilty despite Daily's testimony for him and was sentenced to five years in the State Prison at Walla Walla. That chance gave him the low card in the cut, Boss says, showed that Fate was only playing with him.

ALONG THE PACIFIC COAST.

STATE MAKING

HOT PLUNGE INTO FADS.

ARIZONANS DUE TO TACKLE THE FREAKS TODAY.

INITIATIVE, REFERENDUM AND RECALL TO COME UP.

SQUABBLE EXPECTED AS RADICALS DEMAND ALL.

[BY DIRECT WIRE TO THE TIMES.]

PHOENIX (Ariz.) Oct. 26.—[Exclusive Dispatch.] Tomorrow the Constitutional Convention, in committee of the whole, is expected to tackle the initiative, referendum and recall. It is understood the committee has left the various percentages blank and has recommended that counties be not empowered in the scheme at all. There will be a likely squabble over the percentages, as the radicals want them so low that any bunch of voters may call an election. They will demand also counties and municipalities be included in the scheme.

Friday afternoon the convention will take up the matter of separate submission of a prohibition plank, and will hear arguments on both sides. This is expected to develop the first real oratory of the session, and there is doubt if a single afternoon will hold it all. The opponents of the measure have been supplying delegates with copies of an eastern magazine, in which is an article that claimed to show that prohibition is a failure in Oklahoma.

Today a telegram was received for admission to the convention, from Hon. C. N. Haskell of Oklahoma, in which was said the magazine article was "so utterly false and from such an available source as to be unworthy of belief in any particular. The vote November 8 will show you that our good people stand by prohibition, in their judgment."

The question concerning the boundary line of Arizona, near Yuma, seems to have been settled by the Convention, which will simply accept the boundary of the Colorado River. It has been found that California in her new Constitution has fixed the boundary as being down the channel of the Colorado River to the line between the United States and Mexico. So Arizona will retain that which California is not claimed.

Delegate Graham introduced a proposition that no railroad shall consolidate its stock, property or franchises with any other railroad corporation doing a competing line. Rolling stock, especially, is made personal property. Wells of Yavapai, Republican, had a similar proposition, adding a prohibition of any discrimination in freight rates and establishing the right of the State to control common carriers. A proposition was also made that property be taxed according to its cash value, prohibiting exemption and taxation of the property of corporations, providing for municipal improvements under an assessment plan and limiting municipal indebtedness to 4 per cent.

Judge E. M. Lewis, of the Supreme Court, approached the convention hall the other day in a letter which advised the members to read a speech of Alexander Hamilton in favor of the appointment of judges rather than their election. As four-fifths of the convention strength is Democratic, the communication was promptly ignored, without remarks, to the Rivers and Harbors Committee, presumably to be drowned.

Propositions introduced today about which interest centered were the proposed declaration of rights, introduced by R. L. Ingraham of Yuma, which would ban the "third degree" a crime, and one by R. B. Bradner of Cochise, prohibiting the assessment of office holders for campaign contributions.

HAVE NOVEL PLAN FOR CORPORATION CONTROL.

[ASSOCIATED PRESS NIGHT REPORT.]

SANTA FE (N. M.) Oct. 26.—The Committee on Corporations of the New Mexico Constitutional Convention reported today a unique safeguard against delay in the enforcement of orders of the State Corporation Commission. The plan originated with H. B. Holt, chairman of the committee and chairman of the State Republican Committee.

By its provisions, if any person or corporation affected by an order of the commission falls to appeal to the Supreme Court of the State, the order and accompanying documentary evidence shall be at once submitted to the Supreme Court to be affirmed. The case is to be considered always in order for that purpose and must have the consideration of the order before all other cases. If the order is found in order, it is to be sent back to the commission for corroboration and then affirmed. Thus a legal precedent of the highest tribunal of the State is established and delay can be caused by subsequent appeals.

The commission is to consist of three members and will have a wide range of power, from chartering all corporations to rate making for common carriers.

BIG BARKENTINE LEAKING.

STANFORD ASTORIA IN DISTRESS.

[ASSOCIATED PRESS NIGHT REPORT.]

ASTORIA (Or.) Oct. 26.—The American barkentine Jane L. Stanford, with a cargo of 1,100,000 feet of lumber, cleared for Brisbane, Australia, arrived today in distress and with 4 feet of water in her hold. The master, Capt. Robert Peterson, his wife and child, and crew of twelve, were safe on board. She left Gray's Harbor yesterday forenoon for Brisbane. In tow of the bar tug Cudahy. In crossing the bar she struck several times, but not hard enough to alarm the captain. After dropping the tug, Capt. Peterson found the ship leaking. It is expected the Stanford will be sent to Portland for repairs.

PAY DIRT PANS OUT.

"Poor Man's Chance" in Alaskan Gold Fields Ends—Capital Is Needed.

[ASSOCIATED PRESS DAY REPORT.]

SEATTLE, Oct. 26.—The steamship Umatilla arrived from Nome today with 511 passengers and $250,000 in bullion and will be followed closely by the steamships Victoria and Northwestern, each carrying gold and a heavy passenger list.

The exodus from Nome marks the end of the romantic period of the famous gold camp's history. In the summer of 1900 20,000 persons were assembled on the beach at Nome, whose sands were rich in gold dust. The camp has yielded $40,000,000 in gold, and will still produce much more than that, but the rich dirt that could be worked by hand has been washed and the mining henceforth will be done by dredges owned by large corporations.

Estimates of the number of persons now in Nome range from 1000 to 1500. There are nearly 2500 men in the Inoko and Iditarod districts and several hundred in the diggings north of Nome. These are still "poor men's" camps, but Nome has gone the way of the Klondike and will transform no more laborers into millionaires.

COUNTIES SHUNT LEPER.

Former Soldier, Infected in Philippines, Is Ousted From Every Place He Tarries.

[BY DIRECT WIRE TO THE TIMES.]

SACRAMENTO, Oct. 26.—[Exclusive Dispatch.] Three counties are trying to get rid of an unfortunate leper, Edward Fickert, a former soldier in the Philippines, and the State Board of Health has been compelled to take a hand in the controversy. Fickert contracted the disease in the Islands, returning to Stockton, where the malady was detected. He went to the Soldiers' Home at Yountville, in Napa county, where the nature of his disease was again discovered. He says he was advised to make his escape from the home.

On the train he was captured and taken to Vallejo where he was placed in quarantine. Vallejo tried to return him to the Soldiers' Home but the authorities there refused to take him, asserting that he belonged to Stockton.

The attorney for the State Board of Health has decided that he must go to Stockton and orders were issued today to that effect.

SAYS HUSBAND LEFT HER.

Sister of Mrs. Gustav Luders Seeks Reno Divorce; Spouse Deserted Her Sick Children.

[BY DIRECT WIRE TO THE TIMES.]

RENO (Nev.) Oct. 26.—[Exclusive Dispatch.] Declaring her husband deserted her in Denver in February, 1908, leaving her with three children ill with scarlet fever, and $5 out of $30 given him by her sister to give her, Mrs. Bertha Welchman testified today in her suit for divorce against Edward Welchman, a mechanic, formerly of New York, now in New Jersey.

The couple were married in Waterford, N. J., Oct. 5, 1898, and she last saw her husband at her father's home in Newark in December, 1908. Since the separation her sister, wife of Gustav Luders, the famous musical comedy composer, has provided her with funds, although Mrs. Luders has also separated from Luders and is now in Europe.

Mrs. Welchman is here in needy circumstances. The two women came into Reno upon a switch engine from Sparks last October in order to prevent their arrival becoming known to newspaper men. The incident created such comment that they failed in their purpose, the arrival of fashionable women in such a manner in the early morning being conspicious.

COMPLETES FORESTRY REPORT.

SENT FREE UPON REQUEST.

[BY DIRECT WIRE TO THE TIMES.]

SACRAMENTO, Oct. 26.—[Exclusive Dispatch.] State Forester Homans is completing a report which will be submitted to Governor Gillett in a few days. The report deals with State forestry problems. It discusses tree planting and the care of timber. The report is said to be the most exhaustive yet attempted. Upon application to the Forester, it will be forwarded in whole or part.

After reviewing the history and purpose of the State Forestry Commission the Forester deals separately with each subject of California forestry. Some of the topics are handled by Assistant Foresters Hodges and Homans. Protection from fires and pests are treated and remedies are suggested.

Reforestration is handled from a business point of view. The planting of shade and ornamental trees in the San Joaquin and Sacramento valleys is treated for the benefit of farmers.

OUST MAYOR; FIGHT ON.

INJURY CAUSES WRANGLE.

[ASSOCIATED PRESS NIGHT REPORT.]

OAKLAND, Oct. 26.—Frank J. Roberts, the Mayor of Albany, a small town near the Contra Costa line, has been removed from office by his brother trustees and the people of the town are greatly aroused over the matter. Trouble started some time ago when Roberts was forced to remain away from the trustee meetings on account of an injury. Trustees A. S. Linquist and A. P. Hanscome each desired to occupy the chair during his absence, which created somewhat of a factional jealousy. G. W. Browne and Ed Cushing taking up an opposition, with the result that with the resignation of one member of the Board they came into majority and at once ousted the Mayor. Roberts continues to be a member of the Board, however.

THREE PLEAD GUILTY.

[ASSOCIATED PRESS DAY REPORT.]

PRISONERS TO STAND TRIAL.

SAN FRANCISCO, Oct. 26.—In answer to an indictment returned by the Federal Grand Jury yesterday charging him with setting fire to the Klamath National Forest, William Longfellow pleaded not guilty today before Judge De Haven in the United States District Court. In the same court J. W. Williams, alias E. J. Clayton, former pharmacist of the United States Marine Hospital here, pleaded not guilty of embezzlement of funds of the patients of that institution. David de Costa of Oakland, also indicted yesterday by the Grand Jury, pleaded not guilty to a charge of having raised dollar silver certificates to twenty dollar ones.

PRINCIPAL IS ACCUSED.

PUPIL STICKS PINS INTO OTHER.

[BY DIRECT WIRE TO THE TIMES.]

OROVILLE, Oct. 26.—[Exclusive Dispatch.] Alleging that Principal H. P. Short of the Oroville grammar school resorted to unlawful forms of punishment, J. M. McGee, a prominent attorney of this city, has filed formal charges with the school board. He alleges that on one occasion, for some small offense, his twelve-year-old daughter and another girl were called into the pricipal's office and there made to stand up and stick pins into each other, and on another occasion his daughter was compelled by Principal Short to wash out her mouth with soap and water.

YOUNG MATE SEEKS DIVORCE.

Prominent New Yorker, Who Joins Reno Colony, Quits Washington Irving's Grand-niece.

[BY DIRECT WIRE TO THE TIMES.]

RENO, Oct. 26.—Among the young men of prominence in New York who quietly joined the local divorce colony last Spring was Wade Chance, well known in New York as the youthful husband of Mrs. VanRenssalaer Cruger Chance, former wife of the late Col. VanRenssalaer Cruger, comptroller of the wealthy Trinity Church corporation. Chance, who says that business interests in California have necessitated his frequent absence from Reno, filed suit for divorce today. The complaint is sealed, but it reported that age disparity is set out for cause, Chance being forty years younger than his wife, whom he married a year ago last May.

They lived together about ten months, when they agreed upon separation and he started for Nevada, arriving here last April. Mrs. Chance is a grand-niece of Washington Irving.

ENDS LIFE FOR LOVE.

Petaluma Bank Employee Commits Suicide After Spending His Vacation in Los Angeles.

[BY DIRECT WIRE TO THE TIMES.]

PETALUMA (Cal.) Oct. 26.—[Exclusive Dispatch.] Fred Stennbach, an accountant at the Petaluma National Bank, committed suicide yesterday morning, using a 22-caliber revolver. Unrequited love for a pretty miss of 17 years, it is said, led the young man to end his life.

For the last six years he held a position in the bank and his accounts are all straight. He returned to Petaluma Monday evening after a vacation of two weeks spent in Los Angeles with his mother and step-father.

The young man made his home at the residence of Dr. Stuart Peoples, and it was there that the rash act and committed. Seven years ago the young man's father ended his own life.

GOLD RUN HOTEL BURNS.

ESPEE FIRE TRAIN TOO LATE.

[BY DIRECT WIRE TO THE TIMES.]

AUBURN, Oct. 26.—[Exclusive Dispatch.] Fire last night destroyed the Stewart Hotel at Gold Run, owned and conducted by James D. Stewart. The loss on building and contents will amount to $10,000, with little insurance. The Blue Canon fire train of the Southern Pacific was rushed to the scene, but arrived too late to do any good. Edward Gray, telegraph operator, was asleep when the fire broke out, and made his escape through flames in his night clothes. The fire started in the roof of the main structure, and had a big start before it was discovered. The building was of wood and the water supply for fire purposes was limited so that little could be done to save it.

PROGRESSIVE.

SIDETRACKING OF PRECEDENT.

MANY CHANGES IN EPISCOPAL CHURCH CUSTOMS.

Dean MacCormack Returns From the Cincinnati Convention—Long Debate on Proposed Change of Name, Which Is Lost by One Vote. Great Step for Unity.

Rev. William MacCormack, dean of St. Paul's Pro-Cathedral, returned yesterday from Cincinnati, where he had been in attendance upon the general convention of the Episcopal Church.

Dr. MacCormack noted with satisfaction and spoke with enthusiasm of the several important steps taken by the convention, as affecting the church throughout the United States. The appointment of a Commission on Christian Unity, the creation of the office of Suffragan Bishop, permission granted rectors to use the Revised Version of the Bible, the adoption of a new table of scripture lessons, and of a new supplemental hymnal, are some of the things that mark a departure from long-established custom.

"The greatest debate of the convention," said Dr. MacCormack, "was that upon the question of a change of name, which was defeated by a very close margin, and strangely enough, by the vote of the laymen. The debate occupied the greater part of three days, and it was pretty warm at times, but through it all, I never heard an unkind or acrimonious word spoken. This spirit of affectionate regard for each other was marked throughout the discussion.

"The proposition was to drop the word 'Protestant,' and call it simply 'The Episcopal Church,' which fully met my views, inasmuch as our church is commonly called by that name. The clergy gave a fair majority in favor of the change, but the laity defeated it by one vote. I have no doubt that the agitation will continue and eventually the change will be made.

"Easily the biggest thing the convention did, to my mind, was the appointment of the Commission on Christian Unity. The avowed purpose of the commission is to hold a conference to consider question of 'faith and order.' In times past, the very mention of such a discussion has been sufficient to cause some people to have cold chills, but this commission, of which Bishop Anderson of Chicago, is president, has extended an invitation to every orthodox Christian to take part in the conference, regardless of denomination. J. Pierpont Morgan, who was a delegate to the convention, promptly subscribed $100,000 toward the expenses of the conference.

"The work of many of the dioceses is too heavy for one bishop to take care of, and to meet this emergency, after careful consideration, the office of Suffragan Bishop was created. He is really an episcopal curate to assist the bishop of the diocese. The movement for a racial bishop was almost unanimously defeated, but I have an idea that the Suffragan Bishops will be taken advantage of to meet the demand in some places, for bishops of other nationalities.

"A very notable thing was the granting of permission to use the Revised Version of the Scriptures in reading the lessons, after a struggle of nearly thirty years.

"Another was the adoption of a new table of Scripture lessons, for reading in the services ,after having used the same ones for fifty years.

"Finding our hymnals did not contain many of the popular hymns that everybody had learned to like, a new hymnal was adopted, in which these are embodied. It does not supplant the present hymnal, but is rather supplemental to it, and I suppose will take the place of it to some extent in Sunday-school and some of the other services."

Dr. MacCormack says he had the pleasure of meeting Rev. J. J. Wilkins at the convention, and that he has again been made secretary of the ministerial pension fund for three years. The fund has reached about a half million dollars, and he thinks will grow much more rapidly than in the past, as the preliminary work is now done.

Dr. MacCormack noted with interest, that the convention was held in Cincinnati for the first time in sixty years, during which time the population of the United States has increased 400 per cent., and the membership of the Episcopal church has increased 1200 per cent. The House of Bishops contained 104 deputies, and the lower house, 584 clerical and lay deputies.

CHARTER FOR ORANGE BANK.

WASHINGTON (D. C.) Oct. 26.—[Exclusive Dispatch.] A charter has been issued to the National Bank of Orange, at Orange, $50,000. William H. Burnham, president; D. C. Pixley, vice president; J. R. Porter, cashier; C. J. Overshiner, assistant cashier.

AD SAN BDO CO

Easily Breaks A Severe Cold

In Just a Few Hours All Misery From a Bad Cold or the Grippe Will Be Overcome.

Most effective Compound which does not contain a single grain of quinine has been thoroughly tested by the Pape's of Cincinnati, a thoroughly reliable concern, and Times readers need not hesitate to try it.

Pape's Cold Compound is the result of three years' research at a cost of more than fifty thousand dollars, and contains no quinine, which we have conclusively demonstrated is not effective in the treatment of colds or grippe.

It is a positive fact that a dose of Pape's Cold Compound, taken every two hours until three consecutive doses are taken, will end the Grippe and break up the most severe cold, either in the head, chest, back, stomach, limbs or any part of the body.

It promptly relieves the most miserable neuralgia pains, headache, dullness, head and nose stuffed up, feverishness, sneezing, sore throat, running of the nose, mucous catarrhal discharges, soreness, stiffness and rheumatic twinges.

Take this harmless Compound as directed, with the knowledge that there is no other medicine, made anywhere else in the world, which will cure your cold or end Grippe misery as promptly and without any other assistance or bad after-effects, as a 25-cent package of Pape's Cold Compound, which any druggist in the world can supply.

The Important Problem

confronting anyone in need of a laxative is not a question of a single action only, but of permanently beneficial effects, which will follow proper efforts to live in a healthful way, with the assistance of Syrup of Figs and Elixir of Senna, whenever it is required, as it cleanses the system gently yet promptly, without irritation and will therefore always have the preference of all who wish the best of family laxatives.

The combination has the approval of physicians because it is known to be truly beneficial, and because it has given satisfaction to the millions of well-informed families who have used it for many years past.

To get its beneficial effects, always buy the genuine manufactured by the California Fig Syrup Co. only.

DESMOND'S

Cor. Third and Spring Sts. Douglas Building.

You know without our telling you, that "Desmonds" towers head and shoulders above any retail Hat and Men's Furnishing establishment in California; You know that Desmond possesses facilities for underselling unequaled by any competitor; You know that Desmond's stocks are more comprehensive and satisfying and that Desmond's store service is as nearly perfect as modern ingenuity can devise.

Have You Seen and Registered for This New 1911 PACKARD LIMOUSINE

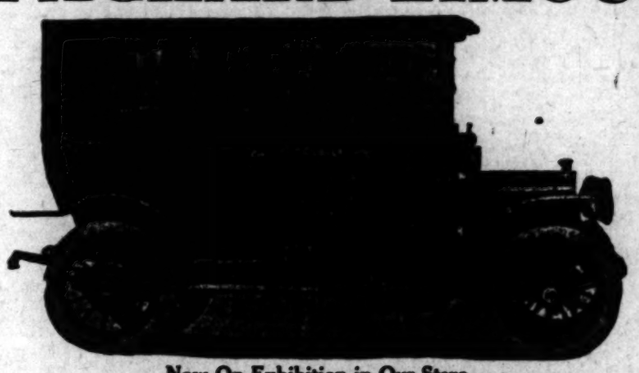

Now On Exhibition in Our Store

WE ARE GOING TO GIVE IT AWAY TO ONE OF OUR CUSTOMERS. CALL AND TELL US WHERE YOU WISH IT SENT.

By special arrangement with five of the leading wholesale Tailors, we are enabled to offer the clothes of these celebrated makers in CONFINED PATTERNS; this attractive feature is receiving the heartiest endorsement of Los Angeles dressers. This store is a stickler for system; without system no great business can be successfully conducted. It is system that also enables us to satisfactorily care for the vast army of Los Angeles men who rely upon us to supply their clothing needs.

We Have the Best Values On Earth In Men's and Young Men's Suits and Overcoats at

$10 - $12 - $15 - $20 - $25

THE BOOTERY

Not only are Bootery original creations particularly tasteful, but our requirements as to materials, lines, finish and workmanship show plainly the excellent quality of Bootery Smart shoes for Women. $4 to $7.50.

The better judge you are the more you'll appreciate Bootery Special Hosiery; they are made to create patronage. Silk Lisle 50c, Silk $1.50.

Evening Slippers *Hosiery* *Children's Shoes*

C. H. Woifelt Co. *432 Broadway*

Smart Shoes for Women

Colorado River Lands

COTTON RANCHO

Situated on the Colorado River, Opposite Needles, California.

The "Nile of America," the Colorado River, brings to these lands an ever rejuvenating supply of silt that makes fields so fertile, that abundant crops of wheat, barley and all kinds of fruits, and vegetables may be safely looked forward to. Alfalfa and cotton do splendidly. So, truly, this is

The Land of a Thousand Crops

Investigate and invest NOW. Buy while prices are low, values are rapidly advancing and there can be no doubt that the price will soon be increased. At the present figures there is no better investment anywhere in the West or Middle West.

Price per Acre $40 and Up

Including one share of water stock with each acre.

Write or call for free illustrated booklet.

EXCURSION WEDNESDAY EVENING.

W. I. Hollingsworth & Co.

(Farm Department.)

123 West 6th Street. Main 3361, Home A1638.

Maier's "Select" Beer

A Perfect Beer for Particular People

3-day Drink Habit

Legal Guarantee With Cure

NEAL INSTITUTE

No Hypodermics. Harmless

945 So. Olive St.

Phones A4072 Bdwy 4602

Every Woman is interested and should know about the wonderful MARVEL Whirling Spray The new Vaginal Syringe. Best—Most convenient. It cleanses instantly.

Ask your druggist for it. If he cannot supply the MARVEL, accept no other, but send stamp for illustrated book—sealed. It gives full particulars and directions invaluable to ladies. MARVEL Co. 44 East 23d Street, NEW YORK.

CROWDS FLOCKING

Remarkable Results of the Work of Healer Truth

Without Money for Those Who Wish It

338½ South Hill Street Filled Daily With Hundreds Seeking Health.

Los Angeles, the home of cults and cures and isms, has in the Truth Curative Institute one more and probably most wonderful place of them all. Noticing a crowd, the writer walks in and listens to see what it was all about. People stand around on crutches, some with ear trumpets, some with one trouble and some with another, and the most striking thing about it all was the smiling faces that we see on all sides. I listen to an old lady standing at my left. Says she, "Oh, yes, I am about well now. I have been here only three times to get rid of rheumatism and I walked here today from my home about two miles away." Walking into a long waiting room the writer sat down beside a gentleman and quietly asked him if he was getting any better. His reply was electrifying: "Why, of course. Do you think I would come here for nothing?" And he goes on to explain: "I was all broke up, stomach trouble, nerves all unstrung and other things, but it's all changed now, and I feel like a new man." A young lady in attendance said the Healer was busy from 9 a.m. to 7 p.m. every week day, and that there are just crowds all the time. Los Angeles welcomes all cures, as it does all people. The sick and ailing come thousands of miles for health, and Healer Truth is doing his part in relieving their sufferings without money and without price for those who wish for the asking.

Say!

Are you looking for

LAND?

Alfalfa, Fruit or Corn Land.

Then come with us and and take a look at

Merced County

Prices $40 an acre and up.

Large or small tracts.

Come and have a talk with us.

Hinchcliffe-Collins Company

223 W. P. Story Bldg. Los Angeles

DRS. SHORES & SHORES, Offices in the Mason Bldg., Rooms 526 to 528. Take elevator or easy stairs. A thorough medical examination FREE to all who apply with catarrh, deafness or any chronic nervous or private disease. $5 a month; medicines free for all catarrhal cases. Hours, 9 to 5; evenings, 7 to 8; Sundays, 10 to 12. Mason Bldg., 3rd and Spring. Entrance, 121 W. Third.

PLAYS WITH FATE; LOSES.

Marks Cut Cards on Plea and Loser Is Found Guilty.

[Associated Press Night Report.]

TACOMA, Oct. 26.—John Boss and Patrick Daily held in jail for burglary, cut cards to see who should plead guilty to a charge of burglary and take the blame for a mutual crime. Daily lost, pleaded guilty, and was sentenced to one year in the State Reformatory. Boss went to trial and was found guilty despite Daily's testimony for him and was sentenced to five years in the State Prison at Walla Walla. That chance gave him the low card in the cut, Boss says, showed that Fate was only playing with him.

WASHINGTON.

GAGE WAITS ON ELECTION.

PORTUGUESE MINISTER'S STATUS IS UNSETTLED.

ANGELENO LOSES JOB WITH KING'S ABDICATION.

RECOGNITION WILL GIVE HIM NEW CREDENTIALS.

[BY DIRECT WIRE TO THE TIMES.]

WASHINGTON, Oct. 26.—[Exclusive Dispatch.] The State Department believes Henry T. Gage can serve as minister to a reception as acceptably as he can to a royal court, and if the present regime at Lisbon is maintained, he will be accredited anew to the post.

Technically Minister Gage lost his job when Manuel lost his. The Californian was delegated to represent his country at the court of the King and when the King no longer had a throne, Gage was no longer a minister.

His present tenure is provisional under instructions from Secretary Knox to act for the time being with the provisional de-facto government at Lisbon.

If the Portuguese elections result favorably to this regime and it is recognized by foreign government, Gage will be made minister all over again in the way of receiving new credentials, just as Ambassador Reid had to be installed anew at the court of St. James after the death of King Edward. Gage's course throughout the Lisbon upheaval is officially declared as that of a diplomat making good.

MORE.

RATTLESNAKE JOINS SPIDER.

DEADLIEST REPTILE AND BUG HELD FOR MUSEUM.

Live Monster Comes to Hotel Man Who Is Making Collection. Scorpions, Centipedes and Queer Bats Also Sent Him from Mexican Border—Miners Are Friendly.

A live rattlesnake, held captive in a large oil can, which in turn was reinforced with a wooden box, arrived at the Hollenbeck yesterday, consigned to Charles Smead.

Since his receipt of the rare "Latrodectus Manctus," or red-spotted spider, the most poisonous insect of its kind, two weeks ago, Smead has been made the custodian of an innumerable collection of spiders, bugs and curious living things that crawl, creep and fly, the latest being the rattlesnake.

A friend residing in Calzona having read of the fact that the hotel man had received the spider, decided on a more peculiar gift and as a result set out to catch the rest of this species there are many in that section of the country. In a letter accompanying the gift, the donor mentions the manner of its capture and hopes that Smead will be able to add it to the collection, which he has or is making for the Southwest Museum.

As yet Smead has not been able to decide whether the serpent shall be killed and its skin tanned and stuffed, or whether to turn it over to some of the Main street side show fakirs.

From Dos Cabesos, on the Mexican border, Smead several days ago received one of the most perfect specimens of a scorpion ever seen here. It is five and one half inches in length, with not a vertebra or a claw displaced in the horrible land crab. In addition, two splendid specimens of the centipede were inclosed.

A mining man residing in Lower California undertook to show his esteem for the hotel man by shipping him a pair of bats, captured in a great guano cave along the west shore. They were both dead, but preserved in such a manner that they will keep for a long time. In the letter accompanying the bats, the mining man tells a wonderful tale of the millions of these night flyers that at about 7 o'clock in the evening begin to leave the caves.

"They pour forth in one steady stream for a period of more than three hours, all going out over the ocean in their flight. At about 2 o'clock in the morning they begin to return, flying from the land side, having evidently completed a big circle in their flight. Again it takes them several hours to get inside. The caves are so foul smelling, so vilely black that they have never been fully explored."

Smead is waiting for his collection to grow to sufficient size for exhibition service, when he will resign from the hotel business and become a showman.

SIMIAN'S STIR.

MONKEY HIDES IN BACK YARD.

WOMAN, PEERING OVER RAILING DISCOVERS BRUTE.

Escaped Simian Frightens Housewives and Children—Savagely Attacks Two Women Who Are Bitten and Wounds Humane Officer Who Tries To Cage It.

A large monkey, wearing a collar and chain, believed to have escaped from quarters where it was probably kept as a pet, created a reign of terror in the vicinity of North Grand avenue and Court street yesterday afternoon. Before it was captured the animal had bitten two women in the hand and a man in the arm.

The police were unable to learn to whom the monkey belongs. They will be very glad to get rid of it.

The Simian appeared first in the yard in the rear of No. 232 Bunker Hill avenue. Mrs. Marie Brown heard a scratching sound below the level of her porch, and just as she was about to lean over the railing and see what was going on, the head of the monkey appeared between the rounds of the railing. An instant later it sprang to the railing and Mrs. Brown, badly frightened, ran inside and closed the door.

At supper-time, men living in the neighborhood were told that a large monkey was loose and scaring women and children. They searched for it, finding it huddled in a corner of Brown's yard. They captured it and fastened it to a tree in the yard and waited for the owner.

The monkey, having considerable space in which to move, made for a sand pile where children were playing. There was a wild scamper as the children fled.

Thinking to entice the monkey away and at the same time feed it, as it had had nothing to eat for about twenty-four hours, Mrs. Brown approached and held out a piece of bread.

The monkey slowly drew near Mrs. Brown, who also advanced. Quick as a flash, the brute buried its teeth in her hand. She screamed and Mrs. Gooday, living nearby, ran to her assistance. Then Mrs. Gooday was attacked and bitten in the hand.

The Central Police Station was called over the telephone and a request made for an officer to take the monkey away.

Before the police arrived, a representative of the Humane Society appeared and maneuvered to put the animal in a cage. As he reached to seize it, the animal buried its teeth in his arm. He continued, however, placed it in the cage and it was taken to the pound.

THE PITY OF IT.

LEGS CRUSHED IN MERCY ACT.

CONDUCTOR LOSES LIMBS TRYING TO SAVE ANOTHER.

Pushed Off Moving Car by Intoxicated Passenger He Was Preventing From Alighting and Falls Under Wheels—Has Family of Six Dependent on Salary.

The legs of Joseph Ostrow, conductor of Pacific Electric car No. 452, living at No. 800 Avenue 65, were crushed by his car while trying to prevent an intoxicated man meeting a similar fate.

The accident happened at Avenue 57 and Pasadena avenue yesterday morning. Ostrow jumped off the car at the railroad crossing and seeing that the way was clear, signaled Motorman Penden to come on. When the car reached him Ostrow prepared to swing on the front end when he saw a man, under the influence of liquor, staggering down the steps with the evident intention of getting off.

Ostrow sprang on the step and attempted to prevent the suicidal act. The drunken passenger resisted his well-meant efforts and struck at him. Ostrow lost his hold on the hand rail and fell, the drunk falling on top of him, preventing the conductor from scrambling out of the way of the car wheels. Two wheels passed over his legs before the motorman succeeded in bringing the car to a stop.

Meantime the intoxicated man, responsible for the accident, rose unhurt and was allowed to stagger away, immediate attention being given to Ostrow. He was taken to the County Hospital, where both legs were amputated. It was stated last night by the hospital surgeons that while very weak he has a fighting chance to recover.

Ostrow is 35 years old and has a wife and six children. The family is solely dependent upon his salary for support. None of the children are old enough to leave school and obtain work to keep the wolf from the door. Mrs. Ostrow is heart-broken.

She remained at the hospital at her husband's side as long as the surgeons would permit her. Last night she sat in her little cottage, sobbing her heart out.

Every effort will be made, it is said, to locate and apprehend the man whose drunken act has deprived Ostrow of a means of livelihood and may cost his life.

SMUGGLED FOR OWN USE.

Develops That Young Ledford, Victim of Unfortunate Habit, Brought Single Can of Opium.

The fear of the Federal authorities that the recent case of opium smuggling across the Mexican border from Tia Juana may be only a single instance of much more extended operations of the sort is in a measure relieved by recent developments which go to show that young Ross Ledford, the San Diego youth who pleaded guilty to the charge, was himself addicted to the use of opium and that he had brought across but a single can of the drug for his own use.

At the hearing before the United States District Court on the 17th inst., it was brought out that Ledford, who is only 21, had been without the restraints to which boys of his age are usually subjected, but that it was the most earnest desire of his parents that they be given an opportunity to work out his reformation themselves. His father has been doing good work as an evangelist on the Pacific Coast for the past twenty-five years and his mother is a teacher in the San Diego public schools. Neither of them was aware, until recently, of the young man's unfortunate habits.

In view of all the circumstances of the case, Judge Wellborn was of the opinion that the ends of justice would be better met by imposing a small fine than by imprisonment. He referred to the lack of restraint upon the youth, not as reflecting upon the parents, but merely as one of the mitigating circumstances.

FIGHTING HARD.

Claims of Beatrice A. Turnbull, as Daughter of "Lucky" Baldwin, Protested by Unruh.

H. A. Unruh, executor of the estate of Elias J. ("Lucky") Baldwin, yesterday filed his answer in the petition for partial distribution by Beatrice A. Turnbull, known as Beatrice Anita Baldwin.

It is denied that Beatrice Anita Turnbull is a legitimate daughter or a daughter at all, of the late Elias J. Baldwin, or that she is entitled to two-ninths or any part of the estate of Baldwin. It is alleged that her true name is Beatrice Anita Turnbull, born of one Lillian A. Turnbull, now the wife of William B. Turnbull.

It is said that on June 22, 1904, the Turnbulls filed a petition in the probate court, in Norfolk county, Massachusetts, praying for leave to adopt Beatrice, and change her name to Beatrice Anita Turnbull. The consent of the mother was appended to the petition, which was granted by the court. It is asserted that by such action Beatrice Anita Turnbull is now the legitimate daughter of Lillian A., and William B. Turnbull, and under the law is not entitled to inherit as an heir, or issue of any other person other than its natural mother and its adopted father.

CHEAPER TO PAY LICENSE.

Fourteen violators of the rooming-house license ordinance were before Police Judge Rose yesterday afternoon and fined $2 each. Most of the offenders are women.

LETS PIER CONTRACT.

Ocean Park Syndicate Formally Arranges for Building of Concrete Wharf at That Resort.

OCEAN PARK, Oct. 26.—The Promotion Syndicate this morning awarded to Charles W. Corbaley the contract for the construction of a new reinforced concrete pier, to be erected at the foot of Navy street. This structure, which is to be fifty feet in width, will have a length of 500 feet or more and will be utilized in connection with the six-story hotel which the same syndicate plans to build on the sand between Navy and Marine streets and the broad walk and the sea.

Work is t obe commenced this week on the construction of the pier. This syndicate is composed of oil and copper capitalists who recently purchased the Gilman frontage and secured from the city a fifteen-year liquor permit to be used in connection with the projected hotel. Messrs. Carrigan, Barrett, Guthrie, and Burmister are the members of the syndicate, and their plans are to have the pier, hotel and extensive amusement and recreation enterprises completed in time to accommodate the people at the opening of the next summer season.

This same syndicate controls many feet of ocean frontage just north of Pier avenue, where the plans are for the installation of a number of high class amusement features, including a scenic railway, a giant dance hall and a reproduction of the Tyrolean Alps.

Since June 1, 205 cases of infantile paralysis have been reported to the Rhode Island State Board of Health. Of this number 23 have resulted in death. Nine other suspected cases are being watched.

Your Home and Its Pictures

Do you give sufficient consideration to Pictures in your home—as much as you do to the other furnishings?

They, more than anything else of such small expense, are the true home beautifiers.

Study your needs, select with care and let our experienced salespeople assist you in choosing with a view to appropriateness.

We would recommend the new Hollywood Carbons, not surpassed in quality and richness; over 1500 subjects, 8x10-in., at 40c, up to the 17x24-in., at $5.

In Post Cards we show a handsome collection, especially noted for their quality.

COPPER PLATE ENGRAVING AND STEEL DIE EMBOSSING

Office Supplies, Artist and Architects' Materials; Playing Cards, Poker Chips, Trays, etc.

Sanborn Vail & Co.

WHOLESALE—RETAIL.

735 SO. BROADWAY.

OF INTEREST TO SAVINGS INVESTORS And Those EMPLOYING LARGER CAPITAL

The Unit Ownership System makes it possible to invest any given sum in central income property and receive proportionately the same benefit in revenue and growth as from the full ownership of such property. We own and offer Ownership Certificates in Broadway Central Building and ground paying 6½ per cent net this year, and which will increase in earning and in value each year. Convenient denominations to accommodate any sum sold for cash, or on installment contract. Why not get your money safely invested and enjoy its full earning?

THE TRUSTEE COMPANY
424 S. Broadway Suite 204-5

HONOLULU and the Volcano

THE TRIP MOST COMPELLING and worth while, excelling all others for grandeur, beauty and pleasure. And this splendid trip can be made in two weeks and a day by sailing on S. S. SIERRA, (10,500 tons displacement). The volcano of Kilauea, the largest in the world, is tremendously active just now, and a few quick dispatch trips have been arranged. Never before has it been possible to make this desirable trip with such SPEED and comfort, and the price is low, $116, first class, San Francisco to Honolulu and back, and $41 for side trip from Honolulu to volcano, including rail and auto to Kilauea; hotel at Hilo, also Volcano House. No other trip compares with this. Be sure to visit the islands and DO IT NOW, while the volcano is active. S. S. SIERRA sails October 22, November 12, December 7. Write or Wire. OCEANIC S. S. CO., 673 Market Street, San Francisco, or A. M. Culver, Agt., 334 South Spring Street.

RADIUM SULPHUR SPRINGS
Sparkling and Pleasant as Champagne
BATTLE IN LIQUID SUNSHINE
Hotel Colonial
San Francisco
Stockton St., above Sutter. Select family hotel, 110 rooms. Every modern convenience. One block from shopping and theater district. European plan $1.50 a day. American plan $3.00 a day. Sutter St. cars direct from ferry.
Rex Beicher. Howard Lipsey

Balloon Route Excursions

One day for $1.00—101 miles for 100 cents. Through Hollywood, Soldiers' Home, Santa Monica, Ocean Park, Venice, Redondo Beach. Experienced guides. Last car leaves Hill Street Station at 9:40 a.m. daily.

LOS ANGELES PACIFIC

The Time; The Place and the joys of the most appealing cafe on the coast.

CAFE BRISTOL
Fourth and Spring Sts.

Hunyadi János
Natural Laxative Water
Speedy Sure Gentle
Quickly Relieves
CONSTIPATION

THE TIMES FREE INFORMATION BUREAU
531-33 SOUTH SPRING ST.

Advertising Copy and Subscriptions Received.

THE TIMES FREE INFORMATION AND RESORT BUREAU is for the accommodation and benefit of persons seeking interesting routes of travel, desirable hotels, and rest, recreation and recuperation at the seashore or in the mountains.

Particulars are furnished by competent attendants, and by correspondence to the general public regarding rates and attractions of railroad and steamship lines, hotels and pleasure and health resorts. Photographs, descriptive circulars and transportation literature are kept on hand for inspection and distribution. Times readers can obtain here in a few minutes, without the delay incident to writing for it, all the information necessary for a safe and enjoyable journey or vacation. This service is absolutely free.

Telephones: Main 8200; Home 10231.

Los Angeles Hotels.

WHEN IN LOS ANGELES, STOP AT

New Hotel Broadway
The McCarthy Co., owners.

Best there is for the money, 50c, 75c day; $1, $1.50 with private bath. Telephone to each room. Central, new, good service. 205-217 North Broadway.
Fred George, Mgr.

Hotel Alhambra 316 North Broadway Tel. Main 7900
Absolutely Fire Proof
New and modern. Tourists will save money by stopping here. European plan. $1 day up. J. R. HANKLA, Mgr.

Park-Apts. GRAND VIEW, MAGNIFICENT GROUNDS. 3 Room housekeeping suites, luxuriously furnished. Private baths and phone. Sun Parlor, roof garden. Every convenience and comfort for our guests. Have sunshine through the winter. No car fare. 1132 W. 7th St. 54505.

"VALDEMAR" 622 west sixth, cor. Hope. Modern family, tourist commercial. Professional. Hotel, outside rooms, private bath; 2 persons: 75c and $1 day; $4, $5 week. Large lobby; parlor, reading rooms, musical atmosphere, homelike surroundings. Free hot baths, near Broadway, theaters and postoffice. Cars direct from all depots. Alaskan-Yukon Club meets here. JACK ST. JOHN, Prop.

Resorts.

Hotel Maryland and the Maryland Bungalows Always Open. D. M. LINNARD, Manager, Pasadena

Maryland Apartments, Pasadena Cal. 55 SOUTH LOS ROBLES AVENUE
One minute from Hotel Maryland. Suites one to six rooms with bath, beautifully and tastefully furnished. Phone, heat, water, lights and maid service included in rent. Special rates for table board at Hotel Maryland, for tenants who do not care to prepare their own meals. Manager on premises.

St. Francis Court, Pasadena, Cal. Eleven artistic Bungalows beautifully furnished for comfort and easy living. Location unsurpassed. East Colorado St. between El Molino and Hudson Avenues, within easy reach of Hotel Maryland. Each house a little gem. Living room, dining room, three bed rooms, bath, kitchen, screened porch and furnace. Reasonable rentals. Frank G. Horan Company, Chamber of Commerce, Pasadena, Cal.

Spend the Week End at
Santa Catalina Island
The Fall Weather is Delightful
Saturday Evening Boat Leaves San Pedro at Six
Hotel Metropole is Open
Banning Co. Agts. | Main 449 F20789 | 104 Pacific Electric Bldg

HOTEL GUIRNALDA
Try Our Dining Room.
Now Open. European Plan.
East Colorado Street Pasadena, Cal.

Ye Alpine Tavern
Situated on Mt. Lowe. A mile above the sea. American plan, $3.00 per day. Choice of rooms in hotel or cottages. No consumptives or invalids taken. Telephone Passenger Dept., Pacific Electric Ry., or Times Free Information Bureau, for further information.

Great Northern Railway — It Costs No More
To go EAST Via San Francisco, Portland, Seattle, Spokane and this interesting route.
TAKE THE
Shasta Limited Electric Lighted Oriental Limited
Splendid Service. Magnificent Scenery.
J. W. PHALON, T. F. & P. Agent, 606 So. Spring St.
Phones—Broadway 1316, Home F1364.

Phoenix Arizona — Fortunes are Being Made in Salt River Valley
Under the great Roosevelt dam just completed 200,000 acres of the most fertile soil. Finest climate. Opportunity unsurpassed. Unlimited water supply. Get in now while land is cheap. $20.40 special round trip.
See exhibit, stereopticon lecture and moving pictures at Los Angeles Chamber of Commerce, 11 and 1:30 da.

Bimini Hot Springs Hotel Los Angeles
The most curative treatment known for rheumatism; delightfully situated; hot mineral water telephone in every room. No noise; no dust and no tips. Swimming pool. Street car to door. Be fare.
DR. G. W. TAFE, Lessee

HOTEL CASA LOMA
Jas. S. Aurand. REDLANDS Open all the Year

Arrowhead Hot Springs Hot water and mud scientifically examined by Prof. Gilbert E. Bailey, of the University of Southern California and found highly radio-active. Those wonderful baths cure Rheumatism, Diabetes, Bright's Disease, Liver, Stomach, Blood and Skin Diseases. Results guaranteed. Write for information. Arrowhead Hot Springs Company.

HOTEL VIRGINIA, Long Beach
Absolutely fireproof. American and European plan.
Managed by CARL STANLEY.

Wheeler's Hot Mineral Springs S. P. to Nordhoff and 7½ miles stage ride. Altitude 1500 feet. Good fishing. Trails and saddle animals. Hot mineral water plunge and tub baths. Cottage rooms, board and baths. $8.50 to $18.00 per week. Furnished tent cottages for housekeeping. WHEELER'S COLD SPRINGS FISHING CAMP, on the Sespe River, run in connection. See Times Bureau or Peck-Judah Co. Wheeler's Hot Mineral Springs, Nordhoff, Cal.

El Reposo Sanatorium Ranch and health resort. On the mountain slope at Sierra Madre. Altitude 1500 feet. Electric car hourly, 45 minutes ride. Tent cottages, mission bungalows, clubhouse. Classes in Arts and Crafts. Resident physician. Trained nurses. Moderate prices. Los Angeles office, Room 101 Coulter Building. Sanatorium Telephone, Home Exchange 1. Sunset Main 6212.

Hotel Marengo, Pasadena Convenient to railway depots, street cars, churches and parks. European, $1 and up per day; American, $2 and up per day. Special rates by the week or longer.

Bohemia
Follow the crowds to the most popular after-theatre cafe on the coast. Every dish and any refreshments.
Cafe Bristol
SPRING AND FOURTH STREETS

Palace Hotel Company announces that
THE
FAIRMONT HOTEL
the most superbly situated hotel in the world—is now conducted on the American (table d'hote) plan, with rates from $5.00 per day upward, in addition to the regular European (a la carte) plan, with rates from $2.50 per day upwards.
SAN FRANCISCO

San Francisco Hotels.

HOTEL STEWART
San Francisco
Geary Street, above Union Square.
Just opposite Hotel St. Francis
European Plan $1.50 a day up.
American Plan $3.50 a day up.
A new steel and brick structure. Furnished at a cost of $200,000. Every comfort and convenience. A high class hotel at very moderate rates. In the center of the theatre and retail district. On car line transferring to all parts of the city. Omnibus meets all trains and steamers. Elaborate booklet with splendid map of San Francisco free on request. Write or call at "Times" Information Bureau for literature.
Hotel Stewart

Times Directory of Automobiles and Accessories

American — As good and as classy as its name. A demonstration will prove it to your satisfaction. First delivery Oct. 15. Demonstrator here. Who gets the first 1911?
AMERICAN AUTOMOBILE AGENCY, 1210 S. Olive st. Phone

Amplex — (Formerly American Simplex) and Atlas. Guaranteed Self Starters.
BEKINS MOTOR CAR CO., 1026 So. Olive St.
Main 1691—F3635.

Auburn — "THE MOST FOR THE MONEY"
Repairing of "Tourist" cars and manufacturing of new parts a specialty.
W. J. BURT MOTOR CAR CO., 19th and Main.

Auto Supplies — AUTOMOTOR EQUIPMENT CO.
Eleventh & Main Sunset Main 7

Babcock — Built by H. H. Babcock Company, Watertown, N. Y.
Old stand of J. H. Reynolds & Co.,
157-163 No. Los Angeles St.
Main 1237. A1237.

Babcock Electric — Noted for its long life batteries, quiet, perfect control and hill climbing ability. Home 22347; West 98.
1844 South Figueroa.

Brush — $550. IMMEDIATE DELIVERY
The Only One Cent Per Mile Automobile
1312 SOUTH GRAND AVE. Phones 22299; Broadway
Agents wanted for outside towns

Buffalo — Gas and Electric Delivery Wagons and Motor Trucks
MOTOR TRUCK CO.
317 San Fernando Bldg. Home 10473; Main

Buick and Oldsmobile — HOWARD AUTOMOBILE CO.,
1144 So. Olive st.

Corbin — CORBIN MOTOR CAR CO.
W. M. Wheeler, Mgr.
1017 SOUTH OLIVE STREET. Home A1807
Licensed Under Selden Patent

Cutting Comes — 1911 motor sensation at show room of Pacific Motor Car & Aviation Co. Five models, $1100 to $2350. Austin Motor Co., Golden, Factory Representative. Agents Wanted.

Demot — $525 F. O. B. LOS ANGELES. IMMEDIATE DELIVERY. 2 or 3 Passenger, 30-inch wheels, shaft drive, RENT BATTERY NETO, also batteries. LANE STEAM CAR CO., 804 South Olive St. F2655. Agents Wanted.

Diamond Tires — All sizes and types to fit any make of car.
The Diamond Rubber Co.,
1207-09 S. Main Main 7561,

Empire Tires — Wear longest. A few of our Specialties that are excelled: Peerless Inner Tubes, Tire Preserver and Tire Protector, adding the life of your old Casings. Sizes—to fit your purse, sizes proportional. Tire Relaxing Tire Saver, the kind that suits your temper. EMPIRE TIRE AND RUBBER CO., 1115 S. Main St. Phones: Main 177; F1913.

Fiat — THE WORLD-FAMOUS CAR
Pacific Coast Motor Car Co., 1144 S. Hope
F5047 San Francisco Branch

Firestone-Columbus — The Car of Comfort
California Automobile Co.
950-952 South Main St.

Ford and Velie — and Frayer-Miller Trucks
STANDARD MOTOR CAR CO.
Twelfth and Olive Streets
F4836 Broadway

Firestone Tires — THE NON-BLOWOUT KIND
Strongest fabric, toughest tread.
Firestone Tire and Rubber Co., 120
Olive St., Cor. Pico. Phones—Main
F4312.

Goodyear — RAINCOAT COMPANY
Headquarters for AUTO COATS, CAPS and
210 South Broadway

Goodyear Tires — Everything In All Kinds of
W. D. Newerf Rubber Co.
949-951 S. Main St.

Hale — Several Autos of standard make for sale and exchange. Your cars are bargains and have the factory reputation back of them. Your car taken to apply in payment for new car. For honest cars and A1 repair work call at 1201 S. Main St.

Haynes — First Car Built in America
Agents Wanted for Surrounding Territory and
HAYNES AUTO SALES CO.
F3276—Broadway 4194 1118 South Olive

Halladay — MOST COMPLETE LINE BUILT
ANY ONE FACTORY.
1224-26-28-30 S. Olive St. A2031.

Inter-State — 40 h.p., 5-Pass. Touring, Toy Tonneau, and Roadster
40 h.p., "Toledo." The most striking car on the road.
All prices f.o.b. Los Angeles. "Vortex Vaporizer" used on it?
MORROW LOOMIS & CO.
257 So. Olive St.

Kissel Kar — "ASK ABOUT KISSEL SERVICE"
THE KISSEL AUTOMOBILE CO.
C. L. LEPPO, Mgr., Licensed under Selden
118 West Pico. Home 22286

Kline Kar — Glenn D. Edmonds Motor Car Co.
F2501. 1215 S. Flower
The Kar of Klass.

Lexington — Burkhard-Crippen Motor Car Co.
Pico and Grand Ave.
F4568 Broadway

Owen — The 1911 model—immediate delivery. A few of its merits as follows: Left side drive with right hand control by single lever (a la Ford car); large military wheels, 42-inch; high front dash; 4-cylinder stroke motor; full touring equipment. The OWEN AUTOMOBILE CO., 944 South Olive. Phone F2455. Bert Gilhousen, A. M. Gilhousen.

Petrel "30" — Friction Drive, $1650
Also SCHACHT 3 in 1 Cars
WILLIAMS AUTOMOBILE CO.
1349-51 South Main St.

R & L Electrics — "THE PERFECT CONTRACT"
R. & L. ELECTRIC AUTO CO.
2114 W. 7th St., opp. Westlake
Phones—53026, Temple

Waverley Electrics — Highest efficiency short delivery electric. Salesroom 116 South Olive St. Phones—10179; Main
Garage and charging station 1
Washington St. Phone Home
4317. W. A. EVANS, Agent.

White Garage — Agency Isotta Fraschini Automobiles
Open day and night. First-class repair department.
Accommodations for 100 cars.
806-16 SOUTH OLIVE STREET

The Booter — Smart Shoes for Women
232 Broadway

CHRISTOPHER'S HOT CHOCOLATE
Take a cup on the way home.
241 SO. SPRING. 321 SO. SPRING.
551 SOUTH BROADWAY—Near Sixth.

Southern C

PASADENA.

FEAST AND TALK FOR BIG SHOW.

PLANS PERFECTED FOR ROSE TOURNAMENT LUNCHEON.

Purpose of the Function Is To Awaken Enthusiasm and Arouse the People of the City to the Importance of the Great Midwinter Celebration.

(Office of The Times, 39 S. Raymond avenue.)

PASADENA, Oct. 27.—Arrangements have been completed for the big Rose Tournament luncheon at Hotel Maryland tomorrow noon to be given under the auspices of the Board of Trade. Beginning with the "big feed" things will be doing for pulling off the biggest event given in the history of the city.

The object of the luncheon is to start enthusiasm and to awaken the people of the city to the importance of the great midwinter celebration the like of which is known nowhere else on earth. The Promotion Committee recently appointed by Mayor Darley will have direct charge and will touch off the fuse which will make the big noise.

Joseph Scott, president of the Los Angeles Chamber of Commerce, will have for the subject of his short address "What the Tournament of Roses Is to the People Outside of Pasadena." Dr. Robert J. Burdette will tell "What the Tournament of Roses Has Done for the Crown City," and Prof. LeRoy Ely, principal of the High School, will tell what "What the Tournament of Roses has Done; from an Educational Standpoint."

There will be a number of other speakers. In addition to this the matter of having a "Tournament Queen" will be discussed and ways and means devised for starting the big campaign to get memberships for the Tournament Association. The committee in charge has extended an invitation to every citizen of the United States and Canada regardless of whether he is a member of any of the Pasadena civic organizations, to be present.

VISIT WATER LANDS.

The various subcommittees of the Board of Trade Water Committee are getting down to business and expect to have reports ready for the committee of the whole which will meet Friday night. Yesterday under the guidance of Mayor Earley, City Attorney Wood, and City Engineer Van Ornum, the subcommittee appointed for the purpose of investigating Pasadena's available water supply, consisting of F. E. Twombley, T. D. Allin, J. Welsch, G. W. Harbert and F. E. Wilcox, visited The Narrows, where the City of Pasadena owns a strip of land which was purchased several years ago for its water. The question has arisen as to whether or other lands in the San Gabriel Valley will permit Pasadena to pump the water from The Narrows up-hill to be used in the city.

The subcommitteemen were very well pleased with the looks of things and it is believed will report that there is plenty of water at The Narrows for the entire city.

Memorial 16 ...

MASS MEETING CALLED.

At a daily meeting of the directors of the Board of Trade, yesterday morning it was decided to call a mass meeting of the citizens here for next Monday night at the Board of Trade rooms to discuss two matters which seem to the minds of the directors, to be giving Pasadenans much uneasiness at this time. The first matter taken up will be the proposed State bond issue for good roads. The residents of this city believe the proposition as now presented, shows too much favoritism to San Francisco as against Southern California.

The second matter to have consideration will be the proposed amendment No. 8. Many people here believe the proposed amendment is nothing more than an attempt to force the consolidation of Pasadena and Los Angeles, but action will be taken regarding the matter cannot be told until the meeting but it is generally believed the Board of Trade will place itself on record against the proposed consolidation of city and county government or any change in the present boundaries of the Los Angeles county.

GIRL MISSING.

Gladys McHerney, 15 years old, who has been making her home at the residence of Dr. J. R. Patterson on Arroyo drive, left Monday morning apparently to go to school. A short time later she appeared at the home of Mrs. Reed at No. 427 Mundell drive, saying that she was going out to look for work. Since that time no one can be found who has seen her. Her mother, Mrs. McHerney is a nurse and was out on a case at the time.

Frederick Schmidt was haled before Police Mamroth yesterday morning on a charge of "outdoor" burglary. He pleaded guilty to having stolen chairs and bottles of milk from the verandas of wealthy people along Fair Oaks avenue and Orange Grove avenue. She stated that she needed the milk to drink and wanted the furniture to fix up her home. She was given a six-months' suspended sentence. He was arrested early yesterday morning by Officer Nichol with her arms full of bottles of milk which she had taken from various porches.

Hotel Vista del Arroyo. New annex. Open all winter. Unexceptionable environments. Unexceptionable environments. Pasadena.

WILL PAY BANE BOND.

Santa Monica Relieved When Indemnity Company Decides to Hand Over Defaulter's Bond.

SANTA MONICA, Oct. 26.—The city's financial condition took a sudden upward movement yesterday when it was received from Hartford, Conn., that the Aetna Indemnity Company would at once pay the Bane bond. Ralph Bane, City Treasurer and Tax Collector, disappeared the city last May, taking with him $10,000 cent he could find in the city's safe box. His shortage was determined to be something in excess of $20,000. The defaulting official was bonded in the Aetna Company, but as the corporation seemed not inclined to meet the obligation in a hurry, the City Council little over a fortnight ago brought suit to recover on the bond. This action was brought in the Superior Court. Today the bonding company telegraphed to its Los Angeles representatives to make sight drafts on them for the full amount of the shortage.

The payment of this sum will come as a relief to Santa Monica, as the city has warrants outstanding to the amount of the shortage. These are drawing 7 per cent. interest.

One word has been heard from

ectory
d Accessories
...e its name. A demonstration will ...tion. First delivery Oct. 15. Dem... the first 1911?
...LE AGENCY. 1210 S. Olive st. F4241
...ran Simplex) and Atlas. ...d Self Starters. ...AR CO., 1026 So. Olive St. ...1691—F2635.
...OR THE MONEY" ...rs and manufacturing of new ...s specialty. ...CAR CO., 10th and Main.
...OTOR EQUIPMENT CO. ...Main Sunset Main 7047
...k Company, Watertown, N. Y. ...H. Reynolds & Co., ...Los Angeles St.
...for its long life batteries, speed, ...control and hill climbing abil... ...Home 22847; West 98. ...2844 South Figueroa.
...TE DELIVERY ...Per Mile Automobile ...Phones 22299; Broadway 3113 ...for outside towns
...y Wagons and Motor Trucks ...TRUCK CO. ...Home 10673; Main 4933
...ile HOWARD AUTOMOBILE CO., 1144 So. Olive St.
...TOR CAR CO. ...ester, Mgr. ...STREET. Home A1007 ...Selden Patent
...er sensation at show rooms of ...terior Car & Aviation Co. Nine ...1100 to $2350. Austin McFad... ...ecory Representative. Agents
...ES. IMMEDIATE DELIVERY. ...wheels, shaft drive, REMY MAG... ...NE STEAM CAR CO., 804 South ...Wanted.
...and types to fit any make of ma... ...Diamond Rubber Co., ...Main Main 7551, F7751
...A few of our Specialties that are u... ...Inner Tubes, Tire Protectors cut... ...our old Casings. 81x4½—$4.75. ...Tire Retaining Tool $1.25, cost... ...TIRE AND RUBBER CO., 1... ...Main 177; F1912.
...D-FAMOUS CAR ...Car Co., 1144 S. Hope St. ...ooe Branch Main 3...
...The Car of Comfort ...California Automobile Co. ...950-962 South Main St.
...ad Prayer-Miller Trucks ...NDARD MOTOR CAR CO. ...welfth and Olive Streets ...Broadway 3...
...HE NON-BLOWOUT KIND ...t fabric, toughest tread. The ...e Tire and Rubber Co., 1... ...Cor. Pico. Phones—Main 8...
...OAT COMPANY ...UTO COATS, CAPS and GLOVES ...South Broadway
...rything In All Kinds of Tire ...D. Newerf Rubber Co. ...940-951 S. Main St.
...s for sale and exchange. Thos... ...factory reputation back of them... ...yment for new car. For cash ...call at 1201 S. Main St.
...Built in America ...rrounding Territory and Arizona ...AUTO SALES CO. ...1119 South Olive Street
...TE LINE BUILT BY ...NE FACTORY. ...S. Olive St. A2031.
...ring, Top Tonneau, and Rudder ...the most striking car on the road." ...Angeles. "Virtue Vindicated"—Sold ...ROW LOCKIE & CO. Phone ...
...UT KIBBEL SERVICE" ...EL AUTOMOBILE CO. ...Licensed under Selden Patent ...t Pico. Home 23886
...imonds Motor Car Co. ...1215 S. Flower St. ...e Kar of Klass.
...Crippen Motor Car Co. ...o and Grand Ave. ...Broadway ...
...very. A few of its merits are ease ...hand control by single lever in ... (2-inch) high front door body ...cent. The OWEN AUTOMOBILE ...ten Gilhousen, A. M. Gilhousen.
...riction Drive, $1650 ...SCHACHT 3 in 1 Cars ...AMS AUTOMOBILE CO. ...Main St. Phone ...
...THE PERFECT CONTROL" ...& L. ELECTRIC AUTO CO. ...W. 7th St., opp. Westlake Park ...Phones—53026, Temple 154.
...Highest efficiency shaft drive ...tric. Salesroom 215 South Olive ...Phone—10379; Main 4... ...Garage and charging station 1... ...Washington st. Phone 72... ...4211. W. A. EVANS, Agent.
...Isotta Fraschini Automobile ...ay and night. First-class ser... ...modations for 100 cars. ...16 SOUTH OLIVE STREET
...mart Shoes for Wo... ...32 Broadway
...T CHOCOLATE ...221 SO. SPRING. ...Y—Near Sixth.

Southern California Correspondence.

PASADENA.

FEAST AND TALK FOR BIG SHOW.

PLANS PERFECTED FOR ROSE TOURNAMENT LUNCHEON.

Purpose of the Function Is To Awaken Enthusiasm and Arouse the People of the City to the Importance of the Great Midwinter Celebration.

(Office of The Times, 24 S. Raymond avenue.) PASADENA, Oct. 27.—Arrangements have been completed for the Rose Tournament luncheon at Hotel Maryland tomorrow noon to be given under the auspices of the Board of Trade. Beginning with the "big" things will be doing for pulling off the biggest event given in the history of the city.

The object of the luncheon is to arouse enthusiasm and to awaken the people of the city to the importance of the great midwinter celebration the like of which is known nowhere else on earth. The Promotion Committee recently appointed by Mayor Earley will have direct charge and will touch off the fuse which will set the big noise.

Joseph Scott, president of the Los Angeles Chamber of Commerce, will speak for the subject of his short address, "What the Tournament of Roses Means to the People Outside of Pasadena." Mr. Robert J. Burdette will tell "What the Tournament of Roses Has Done for the Crown City," and Mr. Leroy Ely, principal of the High school, will tell what "What the Tournament of Roses has Done; from an Educational Standpoint."

There will be a number of other speakers. In addition to this the matter of having a "Tournament Queen" will be discussed and ways and means raised for starting the big campaign for memberships for the Tournament association. The committee in charge has extended an invitation to every citizen of the United States and Canada, regardless of whether he is a resident of any of the Pasadena civic organizations, to be present.

VISIT WATER LANDS.

The various subcommittees of the Board of Trade Water Committee are getting down to business and expect to have reports ready for the meeting of the whole which will be held Friday night. Yesterday under the guidance of Mayor Earley, City Engineer Wood, and City Engineer Ferguson, the subcommittee appointed for the purpose of investigating Pasadena's available water supply, consisting of F. E. Twombley, T. D. Lukens, J. Welsch, G. W. Harbert and ... Wilcox, visited The Narrows, where the City of Pasadena owns a piece of land which was purchased several years ago for its water. The question has arisen as to whether or other wells in the San Gabriel Valley will serve Pasadena to pump the water from The Narrows up-hill to be used in the city.

The subcommittiemen were very well pleased with the looks of things and believed will report that there is plenty of water at The Narows for the entire city.

MASS MEETING CALLED.

At a daily meeting of the directors of the Board of Trade, yesterday morning it was decided to call a mass meeting of the citizens here for next Friday night at the Board of Trade rooms to discuss two matters which are on the minds of the directors, to the end that Pasadenans may become unusually active at this time. The first matter to come up will be the proposed State bond issue for good roads. The residents of this city believe the proposition now presented, shows too many favoritisms to San Francisco as against Southern California.

The second matter to have consideration will be the proposed amendment to the charter. Many people here believe the proposed amendment is nothing more than an attempt to force the consolidation of Pasadena and Los Angeles. No action will be taken regarding the matter cannot be told until the meeting but it is generally believed the Board of Trade will place itself on record against the proposed consolidation of city and county government or any change in the present boundaries of Los Angeles county.

GIRL MISSING.

Grace McBerney, 15 years old, who has been making her home at the residence of Dr. J. R. Patterson on Arroyo Seco, left Monday morning apparently to go to school. A short time afterward she appeared at the home of Mrs. Neal at No. 427 Mundell drive, saying that she was going out to look for work. Since that time no one can be found who has seen her. Her mother, Mrs. ... McBerney, is a nurse and was out on a case at the time.

Otto Schmidt was haled before Judge Klamroth yesterday morning on a charge of "outdoor" burglary. He pleaded guilty to having stolen clothes and bottles of milk from the porches of wealthy people along Colorado avenue and Orange Grove avenue. He stated that he needed the clothes to drink and wanted the furniture to fix up her home. She was given six months' suspended sentence.

Judge Wells granted early yesterday morning to Officer Nichol with her arms full of bottles of milk which she had taken from various porches.

Villa Vista del Arroyo. New annex. Unexceptionable environment. Pasadena.

WILL PAY BANE BOND.

Sureties Relieved When Indemnity Company Decides to Hand Over Defaulter's Shortage.

SANTA MONICA, Oct. 26.—The financial condition took a sudden upward movement yesterday when word was received from Hartford, Conn., that the Aetna Indemnity company would at once pay the Hane bond. Ralph Bane, City Treasurer and Tax Collector, disappeared the first of last May, taking with him what it could find in the city's coffers. His shortage was determined to be something in excess of $10,000. The defaulting official was bonded in the Aetna Company, but as the situation seemed not inclined to force the obligation in a hurry, the bondsmen let over a fortnight before suit to recover on the bond in action was brought in the Superior Court. Today the bonding company telegraphed to its Los Angeles representatives to make sight draft for the full amount of the bond.

The proceeds of this sum will come over to Santa Monica, as the bondsmen's servants outstanding to the amount of the shortage. These are to pay 6 per cent. interest.

Nothing new has been heard from Ralph Bane since he boarded an electric car for Los Angeles late in April, saying he would return in a few days from a trip to Tulare county. He did not go to Tulare, but is believed to have gone to San Francisco, sailing thence for Honduras or the Orient. Large rewards were offered for his arrest, but from that day to this not a single suspect has been held and no authentic word was received by either the officials of the city or the bonding company.

County tax receipts giving indication that the Santa Monica school tax is considerably higher this year than during former ones, the Board of Education has just made an investigation and learned from the County Auditor that the rate this year for the Santa Monica district is $1 this year as compared with 63 cents last year, although the money to be raised this year is only $38,022 as against $39,461. The explanation of this difference is found in the reduction of the assessed valuation as made by the County Board of Supervisors. Last year the collection was made on an assessed valuation of $3,086,849, while this year the valuation was reduced to $5,985,604. The levy of $1 is distributed as follows: bonds and interest 36 cents, high school purposes 28 cents, elementary schools 31 cents.

WHITTIER.

NEAR DEATH BY LEAP OF AUTO.

MACHINE HITS AGAINST POST AND HURTS INFANT.

Wife of Oil Promoter and Capitalist at the Wheel When Horseless Carriage Runs Off the End of a Culvert and Spills Occupants in the Ditch. Gas Explosion Damages Oil Wells.

WHITTIER, Oct. 26.—Mrs. William Plotts, wife of a local oil promoter and capitalist, her infant son and the nurse, narrowly escaped death yesterday afternoon when the automobile in which they were riding ran off the end of a culvert and spilled them all out in the ditch.

Mrs. Plotts was driving the machine. She was returning from a trip to the oil fields and, when opposite the home of J. M. Randall in East Whittier, she saw a rig coming in front of her. Mrs. Plotts attempted to turn out and in doing so ran off the end of the bridge.

The machine was going rather rapidly and when it struck the ditch the nurse and baby were thrown out. Mrs. Plotts held to the steering wheel and, as the machine hesitated for a moment, she leaped to the ground unhurt.

The machine went on, however, and crashed against a post and was smashed. Mr. Randall, hearing the screams of the frightened mother, rushed out and found that the baby was hurt and unconscious. He immediately got the injured ones into his machine and rushed them into Whittier, where they were attended by a physician. Mr. Plotts, who is in Arizona on business, was immediately advised by wire.

DESTROYS OIL OUTFITS.

An explosion of gas in one of the drilling wells on the Santa Fe lease at Olinda yesterday afternoon caused a loss by fire of three rigs. The gas was ignited from a boiler being used in drilling the well, which was almost ready to pump. There was a terrific explosion and the fire soon caught the oil-soaked timbers of two other wells and in less than thirty minutes the three outfits were entirely destroyed.

No lives were lost as the men working near the well escaped down the hill. The property loss is estimated at about $60,000.

SANTA ANA.

BREAKS LEG IN HAY CHUTE.

STOCKMAN MISTAKES HOLE FOR A LADDER WAY.

With Leg Dragging He Crawls Out of Manger and Painfully Reaches Sidewalk Where He by His Cries Succeeds in Attracting Attention and Bringing Aid.

SANTA ANA, Oct. 26.—In the darkness of the loft, H. W. Sylvester, a stockman of No. 121 East Washington avenue, last night, mistook a haychute for a ladder-way. He fell through the chute into a manger. His left leg was broken above the knee. With his leg dragging, Sylvester crawled from the manger and to the sidewalk. Not until then were his cries heard and help received.

Sylvester's mishap was due to forgetting to feed a horse yesterday evening. After he had gone to bed he remembered, and he arose and went to the barn. The accident occurred at 9:30 o'clock.

COW WARRANT.

There is a warrant out for the arrest of Carino Verdugo, charged with selling his landlady's cow, without her permission. The cow belonged to Mrs. Martina Marques of Orange. Samuel Bohn, a dairyman, was at Orange on Saturday on a cow-buying expedition, and paid Verdugo $20 for the Marquez milker. Verdugo disappeared.

H. Jiminez, a cholo beet-topper, is in the County Jail charged with disturbing the peace. While partly intoxicated he followed the 16-year-old daughter of Frank Ocampo, a Spanish fish peddler. The girl sought protection at a fruit stand, and Jiminez was arrested.

LOSES TWO BROTHERS.

F. W. Glenn, a bean-grower on the San Joaquin Ranch, in the last two weeks has lost both his brothers by death. One of them was killed two weeks ago in a railroad accident in Arizona. Yesterday the other, Jesse, died of pneumonia. F. W. and Jesse came here from Oxnard three years ago.

Marriage licenses: Peter Epson, 22, of Fullerton, and Phyllis A. Cook, 23, of Olive; Samuel Hochuli, 51, and Eliza Mitchell, 38, both of Fullerton; Ashley T. Sheward, 25, and Cecil A. Doggett, 21, both of Los Angeles; Joseph Myers, 36, and Minnie W. Matlock, 29, both of Los Angeles.

MANY DOCTORS PRESCRIBE

Proprietary medicines under a Latin name, charging for the written prescription three times the cost of the medicine, and do not hesitate to condemn that self-same medicine if it is advertised or mentioned by the public.

There are, however, many honest doctors who do not hesitate to openly recommend and prescribe such standard remedies as Lydia E. Pinkham's Vegetable Compound.

LONG BEACH.

TRUSTING MAID WISER NOW.

CONFIDENCE NIPPED IN SHORT ACQUAINTANCE CASE.

Comparative Stranger Imposes on Her and Retains Her Purse With the Excuse That She Is Too Careless To Keep It—Episcopalians Plan To Enlarge Their Church.

LONG BEACH, Oct. 26.—The danger of familiarity on short acquaintance was shown today in Justice Brayton's court when Frank Morris was arrested on complaint of Miss Margaret Perry, of Los Angeles, and charged with larceny.

Miss Perry, who is visiting here, became acquainted with Morris on the beach and the two became chummy. A week ago Morris took possession of her purse containing $10 and told her he was going to keep it for her as she was careless. He refused to return the money and, after waiting a week she had Morris arrested. The young fellow managed to borrow the sum and $5 additional with which to pay the fine assessed for being so fresh. Miss Perry has lost her confidence in nice, confiding young men.

FOR BIGGER CHURCH.

The vestrymen of St. Luke's Episcopal Church last night approved plans whereby the seating capacity of the church at Fifth street and Locust avenue will be doubled. The church will be widened twenty-two feet and the entrance improved with a little tower.

Activity of Salt Lake engineers surveying a route from Burnett to San Pedro by way of the territory north of Anaheim road revives the old rumor that the road is about to carry out its long considered intention of reaching the bay by a shorter route. In this event the company will have to build another drawbridge across Cerritos slough, decided by the courts to be navigable, but it will have an added advantage in thus also gaining access to the city's inland waterway now under construction.

On a tip that an attempt would be made by the Pacific Electric to force its crossing at Seventh and California streets the Salt Lake last night doubled its guards, having ten men on duty with a switch engine in readiness a short distance away, but the rumored attempt did not materialize, although the Pacific Electric has its tracks and wires in readiness on both sides of the crossing.

The Republican Club of Long Beach is preparing for a rally Thursday evening at Stewart's Hall when all the county candidates will be present and also Lee C. Gates and James McLachlan. A coffee and sandwich luncheon will be served to the speakers and all Republicans at the hall at 6 o'clock.

The police are looking for John Wunder, a young man sent from here on confession of having stolen over $1000 in money and jewelry from workmen on new buildings. Wunder was released on probation, but is now wanted for repeating his act in Pasadena and then escaping from the Juvenile Court room. It is thought he is hiding at the beach.

PLAN BIG BALL.

The El Rodeo Club, composed of young men from 18 years and older, all unmarried, is planning one of the biggest informal balls ever held in this city. It will be given at Hotel Virginia in the evening of November 4, and 700 invitations have been sent out, among them to members of social clubs, railroad and hotel men of Los Angeles.

Work on the Hammond company's steamer at the Craig ship plant is hurrying forward. Yesterday the propeller, which is twelve feet in diameter, was put in place and the engines coupled up.

The girls' basket ball team of the freshmen class of the high school rather surprised the sophomores yesterday in the interclass game by defeating them by a score of 19 to 12.

The electric dredger at work on the ocean entrance of the inner harbor is now at the bascule bridge and working steadily toward the ocean cutting a channel twenty-one feet in depth.

Incorporation papers will be filed tomorrow for the new oil refinery which is to be built on the flats just north of the inner harbor. Two buildings will be erected each 40x80 feet. The company will make a specialty of manufacturing lubricating oils.

Construction was begun this morning of a double inclosure under the pier for the quarters of the big buffalo recently secured from Yellowstone Park. The bison will be confined in a 12x12 cage which can be moved from one corral to the other, as the animal is still averse to the near presence of humans.

While crossing the switching tracks of the Pacific Electric at Sixth street and American avenue last night, Mrs. Eleanor Fremlin, of Redlands, who is visiting her daughter, caught her heel in a switch and falling, broke a small bone in her ankle.

CLEAR FOR TROLLEY.

Evident Purpose of Pomona City Trustees in Preparing To Vacate Part of Public Street.

POMONA, Oct. 26.—The City Trustees at their meeting yesterday afternoon instructed the City Attorney and City Engineer to prepare a resolution of intention to vacate the east forty feet of Laurel street from Cucamonga avenue to the Santa Fe railway near North Pomona. This is in order to give the Pacific Electric a private right of way in connection with its other rights of way between this city and Claremont.

The trustees also instructed the City Clerk to place the name of H. J. Nichols in nomination as one of the fifteen city freeholders to be voted upon November 3 in place of A. J. Williams, who is not eligible to election because of not having lived here the required five years.

Make the Liver Do its Duty

Nine times in ten when the liver is right the stomach and bowels are right.

CARTER'S LITTLE LIVER PILLS gently but firmly compel a lazy liver to do its duty.

Cure Constipation, Indigestion, Sick Headache, and Distress after Eating.

Small Pill. Small Dose. Small Price.

Genuine must bear Signature

Brent Good

Wash That Itch Away

It is said that there are certain springs in Europe that give relief and cure to Eczema and other skin diseases. If you knew that by washing in these waters you could be relieved from that awful itch, wouldn't you make every effort to take a trip to Europe at once? Would you not be willing to spend your last cent to find the cure?

But you need not leave home for these distant springs. Relief is right here in your own home town!

A simple wash of Oil of Wintergreen, Thymol and other ingredients as compounded only in D. D. D. Prescription will bring instant relief to that terrible burning itch, and leave the skin as smooth and healthy as that of a child.

If you have not already tried it, get at least a 25 cent bottle today. We assure you of instant relief.

SUN DRUG CO.'S STORES.

"The Store With a Conscience."

F. B. Silverwood

Sixth and Broadway, Long Beach, Bakersfield

221 S. Spring, Maricopa, San Bernardino

Now is the time to think of changing underwear—not after a chilly, foggy morning catches you—and lands a cold that takes a week to get over.

Schlitchen Ramie linen is the underwear to wear—absorbs surplus moisture—acts as neutralizer between body warmth and the chill of air—

$2.00 a garment and up.

We have other makes.

Our black hats stay black—get a Stetson—or a Christy.

The Office Boy

The Old Man says, "You'll never find a salesman—who is a Human Hang-over—and tucks his tie in his shirt to give his Diamond Sparkler a chance—taking orders in shorthand."

The Home of Hart Schaffner & Marx Clothes

"Sunset" Sewing Machine Free. Investigate

ARTHUR LETTS Broadway Department Store

HOME 10571. BDWY. 4944. BROADWAY COR. 4TH. LOS ANGELES.

Latest Books 1c a Day Aisle 2

Great Event Waists 95c

1200 garments so surprisingly priced that they will be as a mere handful to an enthusiastic crowd of shoppers today. 95c, in proportion to the good materials, is rather absurd, but, nevertheless, true.

Tailored models of beautiful madras, chambray, gingham, linene, or choose from lingerie effects of lawns, batiste and soft filmy mulls, for evening wear. White and colors in the tailored waists and plain white in the lingerie models. With all that this organization means from the economy standpoint back of this sale it will be a notable event today at 95c.

Coats at $10

A good price to pay for your winter coat and a low price for such styles as these. Novelty woolens, Scotch mixtures and diagonals in grays and browns. Not a size missing. Complete in every way—$10.

Coats at $16.50

The handsomest sort of tailored models in the latest and most distinctive mixtures. These in gray, tan and brown. Also broadcloth and covert coats. Fitted and semi-fitted styles—$16.50.

Skirts at $5.95

A timely special for these are the identical serge, panama and mixture skirts which women are buying at higher prices. Plain gored as well as pleated models. Today only $5.95.

Season's Most Exceptional Sample Line Fancy Feathers

That Ordinarily Sell at 95c, $1.00, $1.50, $2.00 and Up to $5.00, Today 85c

We are at a loss in describing the importance of this sample sale. Assortments are so extensive that it is merely a matter of choosing from all the latest effects, comprising—

Wings, Peacock Effects, Imitation Aigrettes, Pompons, Quills, Coque Breasts, Marabou Fancies

Mind you, these, being a sample line from one of the country's most prominent concerns, every style is authoritative and right up to the minute. Grouped for one big lot today and marked so exceptionally attractive as to make one of the most enthusiastic sellings of the season—85c.

The Old Mail Coach!

How that recalls the early days in California. For fifteen years after the establishment of the Ghirardelli factory, the picturesque mail coaches went thundering through the mountains and canyons, the fast mail from the middle west to San Francisco.

Ghirardelli's Cocoa

goes today wherever the mail goes, throughout the west. It is the most popular of western food products and the finest beverage preparation on the market. Fifty-eight years of successful cocoa manufacture back of every ounce of it.

D. GHIRARDELLI CO. Since 1852

Matchless Values in Men's Goods

LOWMAN'S

131 SOUTH SPRING

HOMES

Investment Building Co.

1005-1008 W. P. Story Building

Sixth and Broadway

LOS ANGELES

COAL

Orange County Coal Mining Company's COAL

Delivered Direct from Car, $12 per Ton

Orders received at 510 Mason Building 4th and Broadway. Home Phone F3259

Blood Diseases Prevented

One of the most important scientific discoveries of the century will absolutely prevent the worst of blood diseases. It is a preventative, and as everybody knows "An ounce of prevention is worth a pound of cure," especially when treating diseases, which once acquired cannot be cured. It is not poisonous and is prepared from a plant which grows in old Mexico. For further particulars address: Flanagan Chemical Co., P. O. Box 933, Los Angeles, Cal.

Knabe Pianos

The Wiley B. Allen Co.

416-418 So. Broadway

Do You Want the Best Solid Fuel?

If so, get a supply of

CARBON BRIQUETS

LOS ANGELES GAS AND ELECTRIC CORPORATION

845 South Hill Street

Live Doings in the Field of Sports.

SOMETHING DOING.

TRIPLE PLAY PLEASES FANS.

UNUSUAL FEATURE OF GAME FULL OF EXCITEMENT.

CONTEST NOT FINISHED UNTIL TWELFTH INNING.

DALEY NIPS RUNNER AT PLATE BY GREAT THROW.

Portland, 1; Los Angeles, 0. Twelve innings.

Two players of recognized big league caliber, deliberately running into a triple play was the big feature of the ball game yesterday at the Chutes grounds in which the locals scored their ninth straight beating, but the bunch of fans that saw the show had no kick coming from any direction for they really got more than they paid for at the gate.

Twelve innings of exciting ball; good pitching; oodles of pretty double plays and punk errors were mixed in on both sides of that triple play and the game might have gone on all night had not Howard got into an argument with a grounder from the time it left the bat until it reached him. He fought it just a second too long and when he threw the ball to first base Olsen had beaten it there and Fisher had scored with the winning run.

It was a great little game and although the Angels were out-hit and out-fielded they were not beaten until the twelfth and then through Howard's boot.

The big thing of the day, irrespective of which team won, was the triple play and it was the first one of the kind ever seen here and its like will probably never be seen again. The strangest thing about it was that Dillon, whose team it favored kicked at the decision.

Krapp and Criger had been pitching fine ball for five innings and as but one player had been able to get to third base during that time there was plenty of excitement. Casey opened the sixth with a swat to right, and Kreuger followed with a bouncing infield single to third. Ryan was supposed to sacrifice both of them on a base and in attempting to bunt he popped up a little fly about ten feet from the plate and toward third base.

Waring dashed out for it and naturally both Casey and Kreuger hugged second and first for fear of a double play. Waring did not get the ball on the fly and he did not need to catch it for when it was hit Umpire Irwin called "infield fly." This, of course, meant that the batsman was out, for first and second were occupied.

When Casey and Kreuger saw that Waring had not caught the ball they started to run the bases for they expected a forced play at either third or second. Seeing Casey run, Waring scooped the ball and shot it to Hallinan at third, who touched Casey and then threw the ball to Delmas at second, who touched Kreuger and thus the triple play was completed.

Ryan was the first man out on an "infield fly" with men on first and second, but the other two would not have been out if they had hugged the bases they were on. It was not a force triple play and would not have counted if the runners had not been touched. Dhion thinking the runners had reached their bases kicked when Irwin called Ryan's bunt an infield fly, maintaining it could not be such unless Waring could have gotten it.

Aside from this unusual play the fielding feature was Daley's fine throw to the plate from center field on which he doubled up the speedy little Krapp who tried to score from third after the catch of Ryan's fly in the eighth. This was the closest that any player got to the plate until Fisher of the Beavers scored the only run of the game in the twelfth inning.

Ort was the first man up in this inning and was an easy out, Criger to Smith. Then Criger laid one in the groove and Fisher bent it out to the right fence for a double and a moment later ran to third when Waring and Criger crossed their fingers on the sign language and a passed ball resulted, the pill going between Waring's fingers. Krapp popped up to Smith and then Olsen hit a grounder to Howard, who booted the ball long enough for Olsen to reach first and for Fisher to score. The locals were helpless in their half for the three men to bat were easy outs.

The score:

LOS ANGELES.

	A.B.	R.	B.H.	S.B.	P.O.	A.	E.
Daley, cf	5	0	0	0	2	1	0
Howard, rf	5	0	0	0	1	0	0
Kreuger, lb	4	0	2	0	14	1	0
Smith, 1b	5	0	0	0	17	1	0
Kennedy, If	4	0	2	1	1	0	0
Hallinan, 3b	5	0	1	0	1	4	2
Delmas, ss	4	0	1	0	1	6	1
Waring, c	3	0	0	0	5	2	0
Criger, p	1	0	0	0	1	5	0
Totals	36	0	6	1	43	20	3

PORTLAND.

	A.B.	R.	B.H.	S.B.	P.O.	A.	E.
Olsen, ss	6	0	2	0	4	6	1
Casey, 3b	4	0	2	0	1	2	0
Kreuger, lf	5	0	1	1	3	0	0
Ryan, cf	4	0	0	0	2	0	0
Meehan, 2b	4	0	0	0	1	1	0
Rapps, 1b	5	0	0	1	12	1	0
Ort, rf	4	0	1	0	1	0	0
Fisher, c	4	1	2	0	2	2	0
Krapp, p	5	0	1	1	0	3	0
Totals	42	1	9	2	*35	15	1

SCORE BY INNINGS.

	1	2	3	4	5	6	7	8	9	10	11	12	
Los Angeles	0	0	0	0	0	0	0	0	0	0	0	0	0—0
Base hits	1	1	0	0	1	0	0	0	1	0	0	0	0—3
Portland	0	0	0	0	0	0	0	0	0	0	0	1	1—1
Base hits	1	0	0	1	0	0	1	0	0	1	0	0	1—4

*Kennedy out, hit by batted ball, ninth inning.

SUMMARY.

Two-base hits—Fisher.
Sacrifice hits—Casey, Fisher, Kreuger.
Bases on balls—Off Krapp, 4; Criger, 2.
Struck out—By Krapp, 7; Criger, 1.
Double plays—Olsen to Casey to Rapps, Olsen to Rapps, Daley to Waring.
Triple play—Criger to Waring to Hallinan to Delmas.
Balk—Krapp.
Passed ball—Waring.
Hit by pitched ball—Waring.
Umpires—Irwin and McGreevy.
Time of game, 2h. 25m.

NOTES OF THE GAME.

The only Beaver error was when Olsen threw Delmas's grounder low to first in the tenth inning. The visitors certainly played like champions.

Ryan got a single in the fourth inning because Smith held his grounder too long before throwing it to Criger who covered first.

Olsen made a beautiful assist from deep short field to first base in the fourth and retired Smith on what would ordinarily have been a hit.

Krapp was charged with a balk in the tenth inning which put Delmas on third because when he went to wind up to pitch he dropped the ball and it rolled behind him.

The Beavers opened the eighth with three singles and then could not score. Daley's double play retired two men and the next batsman was an easy out at first on a grounder to Delmas.

Ort hit up his speed in the fifth for he ran to third base from first on Fisher's sacrifice bunt in front of the plate.

C. C. Hemingway and wife of Denver are at the Lankershim. Hemingway has silver properties near Cripple Creek. J. M. Curtis, olive grower and oil producer of Bloomington, is staying at the same hotel.

PHOENIX RACE MEETING.

Entrants To Choose Positions at Start. Fourteen Cars Entered and Most Important One.

Automobile men who have entered cars in the Los Angeles-Phoenix race are to meet this morning at the Hollenbeck Hotel to decide on the positions of the machines at the start of the contest Saturday night, November 5. Each entrant will draw a number and the one securing No. 1 is to have first choice of place.

There was a difference of opinion among a number regarding the decision to start the cars five minutes apart. The majority now want such a time allowance. The fastest cars can get to the sand hills before the slow cars arrive if there is only a short time between each racing machine that gets away from the corner of Second and Spring streets.

Fourteen cars are to start. These are to be sent away over the lower road through El Monte and Puente. High and low-powered cars are to compete and the fastest part of the course is from Los Angeles to Banning. The road from Banning to Whitewater is fairly good, but after that the sand bucking must be done.

EXPLOSION.

VERNON STOPS IN ELEVENTH.

WILLETT BLOWS UP DURING THE NINTH INNING.

Has Oaks Beaten Easily Until the Pinch Comes and Then Is Soaked for Three Hits and Two Tallies. Maggert Surprise Fans With Home Run in First Inning.

[BY DIRECT WIRE TO THE TIMES.]

SAN FRANCISCO, Oct. 26.—[Exclusive Dispatch.] Just to prove that they can come back, the Oaklanders picked away at Vernon today, with the score against them most of the way, tied it up with a magnificent batting rally in the ninth and won in the last of the eleventh, when Willie Hogan crossed the plate with the winning tally of a 4 to 3 session.

Willett outpitched Harkins in the early innings and in fact had all the better of the argument until the ninth, when he weakened and finally went to pieces. Harkins was in hot water all through the session, but Oakland had its share of the baseball luck and two double plays helped them out. The base running of the Vernon club was more than slightly off color, for they had chances to put men around the bases and failed miserably.

The cheering started when Maggert swung on the first ball pitched in the Oakland half of the first inning and lifted it over the fence for a home run. The Hooligans came to the front in the third. Hasty, the new catcher, grounded to second, but Willett hit to third and beat the ball. Carlisle's two-bagger into right and the speed of Willett enabled the pitcher to score and another single by Hosp through short to center field tallied Carlisle. Coy scored the concluding Vernon run in the fourth on a walk, a sacrifice, an out and Hasty's single.

Not until the ninth did the Commuters show to advantage. Hogan and Cameron both smashed the ball into left. Cutshaw forced Carroll, running for Cameron, at second. Swander's two-bagger to the right field fence was a hit in the right spot, for both Hogan and Cutshaw made the circuit and the score was tied up.

In the eleventh Hogan singled to center and when Phyle dumped the ball on a sacrifice Hogan went all the way to third, for no one covered that sack. Cutshaw's safe hit to right scored him. The score:

VERNON.

	A.B.	R.	B.H.	S.B.	P.O.	A.	E.
Carlisle, cf	3	1	1	0	2	0	0
Hosp, 3b	4	0	1	0	1	2	0
Ross, lf	3	0	0	0	2	0	0
R. Brashear, 2b	3	0	0	0	2	4	0
Coy, rf	4	1	2	0	1	0	0
Fisher, 1b	3	0	0	0	16	0	0
Lindsay, ss	4	0	0	0	4	0	0
Hasty, c	4	0	2	0	0	1	0
Willett, p	4	1	3	0	0	3	0
Brown, c	1	0	0	0	3	0	0
Totals	37	3	10	0	x21	21	0

OAKLAND.

	A.B.	R.	B.H.	S.B.	P.O.	A.	E.
Maggert, lf	5	1	2	0	2	0	0
Wares, 2b	5	0	0	0	2	2	0
Hogan, cf	5	2	3	1	1	1	0
Cameron, lb	4	0	1	0	10	2	1
Cutshaw, 2b	5	1	2	0	4	3	1
Swander, rf	4	0	1	0	2	0	0
Wolverton, 3b	3	0	0	0	1	0	0
Mitze, c	4	0	0	0	4	4	0
Harkins, p	4	0	0	0	0	2	0
Pfyl, 1b	0	0	0	0	0	0	0
Totals	39	4	9	1	x22	21	2

x—Hosp out, hit by batted ball.
z—One out when winning run scored.

SCORE BY INNINGS.

	1	2	3	4	5	6	7	8	9	10	11	
Vernon	0	0	2	0	0	0	0	0	0	0	3	3
Base hits	0	0	2	1	1	0	2	0	1	0	0	9
Oakland	1	0	0	0	0	0	0	0	3	0	0	4
Base hits	1	1	0	0	0	0	0	0	3	1	0	9

SUMMARY.

Home run—Maggert.
Two-base hits—Carlisle, Willett, Maggert, Swander.
Sacrifice hits—Hosp, Fisher, 2; Brashear, Pfyl.
First base on called balls—Willett, 1; Harkins, 2.
Struck out—Willett, 1; Harkins, 4.
Double plays—R. Brashear to Fisher; Wares to Cutshaw to Cameron.
Passed ball—Mitze.
Time of game—2h. 5m.
Umpires—Hildebrand and Toman.

SEALS ARE SKINNED.

TRY OUT BUSH PITCHER.

[ASSOCIATED PRESS NIGHT REPORT.]

SACRAMENTO, Oct. 26.—Brigham Fielder, former pitcher in the Humboldt county league was sent in by Mohler to beat the Senators today and had one bad inning—the sexenth—losing his game 2 to 1.

Danzing opened the seventh with a triple, was trailed by Burns and Shinn with singles, two runs scoring. The Seals made their lone run in the sixth inning, Mohler getting a single, being sacrifice by Fielder and scoring on McArdle's sigle. Arrelianes pitched good ball allowing but three scattered hits. Score:

SAN FRANCISCO.

	A.B.	R.	B.H.	S.B.	P.O.	A.	E.
Shaw, cf	3	0	0	0	0	0	0
McArdle, ss	3	0	1	0	1	3	0
Melchior, rf	4	0	0	0	1	0	0
Bodie, lf	3	0	0	0	3	0	0
Tennant, 1b	3	0	1	0	12	0	0
Vitt, 3b	3	0	0	0	2	4	0
Berry, c	3	0	0	0	4	2	0
Mohler, 2b	3	1	1	0	3	0	0
Fielder, p	2	0	0	0	0	6	0
Totals	26	1	3	0	26	14	1

SACRAMENTO.

	A.B.	R.	B.H.	S.B.	P.O.	A.	E.
Shinn, 2b	4	0	1	0	3	3	0
Heitzer, cf	4	1	0	0	1	0	0
Perry, lf	3	0	0	0	2	0	0
Briggs, rf	4	0	0	0	0	0	0
Danzig, 1b	3	1	2	0	8	2	0
Boardman, 3b	3	0	0	1	0	2	0
Burns, ss	3	0	1	0	3	0	1
La Longe, c	3	1	1	0	6	2	0
Arrelianes, p	3	0	0	0	0	2	0
*Spiesman	0	0	0	0	0	0	0
Totals	30	2	5	1	27	12	1

*Ran for Perry in second.

SCORE BY INNINGS.

	1	2	3	4	5	6	7	8	9	
San Francisco	0	0	0	0	0	1	0	0	0	1
Base hits	0	0	0	0	1	2	0	0	0	3
Sacramento	0	0	0	0	0	0	0	2	0	2
Base hits	1	1	0	0	0	0	0	3	1	6

SUMMARY.

Three-base hit—Danzig.
Two-base hit—Heitzer.
Sacrifice hits—McArdle, Fielder.
First base on called balls—Off Fielder, 3; Arrelianes, 2.
Struck out—Fielder, 4; Arrelianes, 5.
Time of game, 1h. 35m.
Umpires—Van Haltren and Finney.

FOR NEW AUTOS.

SWELL MOTOR CAR SALONS.

DEALERS TO HOLD BIG EXHIBIT ON GRAND AVENUE.

NINETEEN-ELEVEN MODELS TO BE THE ATTRACTION.

HEMPEL'S IDEA IS ACCEPTED AT LARGE GATHERING.

Two automobile shows are to be held in Los Angeles this year. About thirty of the automobile dealers gathered last night at the W. J. Burt Motor Car Company's headquarters and decided to hold a motor-car exhibit early in December. W. Whitcomb, agent for the Halladay, was the chairman and Los. Henry was secretary.

The proposition which Walter Hempel placed before the gathering was the most pleasing. The auto show will probably be held in the Grand-avenue rink building. Nearly 15,000 feet of space was spoken for last night and licensed and unlicensed cars are to be represented. The exhibit should be even more classy than it was last year.

New motor cars, gentleman's roadsters, touring cars, fore-door models and a large array of trucks are to be shown. The exhibit should include at least a hundred different makes of automobiles. There was plenty of enthusiasm on tap from the moment the meeting was called to order. Another meeting is to be held at the same place tomorrow night.

The consensus of opinion was that a show should be held by the dealers who are not members of the Licensed Automobile Association. It was then proposed to form an organization that is to take charge of the motor-car exhibit. One of the proposals made was that the new body be known as the Los Angeles Motor Dealers' Association.

No definite action was taken on this proposal, though a majority of those present decided to form such a body. The new organization is to have charge of the coming show, which is to be held along the same lines as last year's exhibition.

Hempel's plans for the show are more elaborate than last year. He intends to have a special decorative effect in the interior that will make the building resemble a great outdoor garden. Banks of greenery are to form the background for what should be a handsome display of 1911 motor cars.

ROAD ON ROAD.

Well-known Pedestrian Making Good Time on His Long Journey to Los Angeles.

[BY DIRECT WIRE TO THE TIMES.]

SAN FRANCISCO, Oct. 26.—[Exclusive Dispatch.] When Godfrey Road, the famous Holland globe trotter reaches Los Angeles Friday forenoon, as he should, barring accidents, the famous pedestrian who bears a letter from the San Francisco Chronicle to Harry Chandler, business manager of the Los Angeles Times, will have established a new walking record between the two cities that will stand for many a day. Estimating the distance by the road from San Francisco to the southern metropolis at 490 miles, Road will have walked his journey in less than eight days, and in all probability he will clip several hours off the record that he laid out for himself.

In the presence of a large crowd of people, Road left the Chronicle business office at 12:30 o'clock, noon, Thursday, October 20, accompanied by his manager, Ottc Fuetterer, who proposed walking part of the way. At 10 o'clock on the first night Road had reached Palo Alto, thirty-five miles distant fro mSan Francisco, and except where it was impossible, he has been in daily communication with the Chronicle telling the story of his trip.

At 9 o'clock on Friday night, October 22, Road reported that he had reached Salinas, 116 miles on his journey. The following night, October 23, at about the same hour, he reached Kings City, 170 miles from San Francisco. Gradually increasing his walking distance he did eighty miles last Monday and at 9 o'clock Monday night, October 24, reported his arrival at San Luis Obispo, having covered 250 miles.

There was no report from him Tuesday night, but Wednesday morning he telephoned from Santa Barbara and this evening at 8 o'clock Road reached Oxnard, 408 miles from San Francisco, and some eighty miles by road from Los Angeles. He says that he is in fine condition. Tonight he remains in Oxnard, but he will be on the road bright and early for the last lap of the journey. He says he will reach Los Angeles Friday morning, and go at once to the Times office to present his credentials.

COLLEGE FOOTBALL.

Second Team of State University Counts on St. Mary's Fifteen in Exciting Game.

[ASSOCIATED PRESS NIGHT REPORT.]

BERKELEY, Oct. 26.—The second 'varsity team of the University of California defeated St. Mary's by a score of 6 to 0, this afternoon. A sixty-five-yard kick to touch delivered from the shadow of the 'Varsity goal by Full-back Price, and a passing rush in the second half by Emerson and Barnett, of the California hookers, covering sixty yards, were among the features of the play.

During the first half, the Oaklanders were forced to save on three occasions. The first try was made by Mini, who received from Horiowe and Baker, who in return received a neatly delivered cross kick from the toe of Price.

The second score came at the end of a dribbling rush by St. Mary's with Baker taking the ball from the ruck and squirmming over the line. Neither try was converted.

TUNA APPEAR.

Many of Them Seen Yesterday Leaping in the Waters About the Bay of Avalon.

AVALON, Oct. 26.—The cry announcing the presence of tuna rang out in the streets here today. At once there was a rush to the bay front and a general air of excitement about the town.

Hundreds of the game fish were seen leaping in the water but at some little distance off shore.

STANDING OF THE CLUBS.

PACIFIC COAST LEAGUE.

	Played.	Won.	Lost.	P.C.
Portland	180	109	80	.577
Oakland	207	115	92	.556
Vernon	208	107	101	.533
San Francisco	209	106	102	.510
Los Angeles	211	96	115	.455
Sacramento	201	79	122	.392

MURINE—Through its tonic effect, stimulates healthy circulation in the blood supply nourishing the eye and thus promotes eye health.

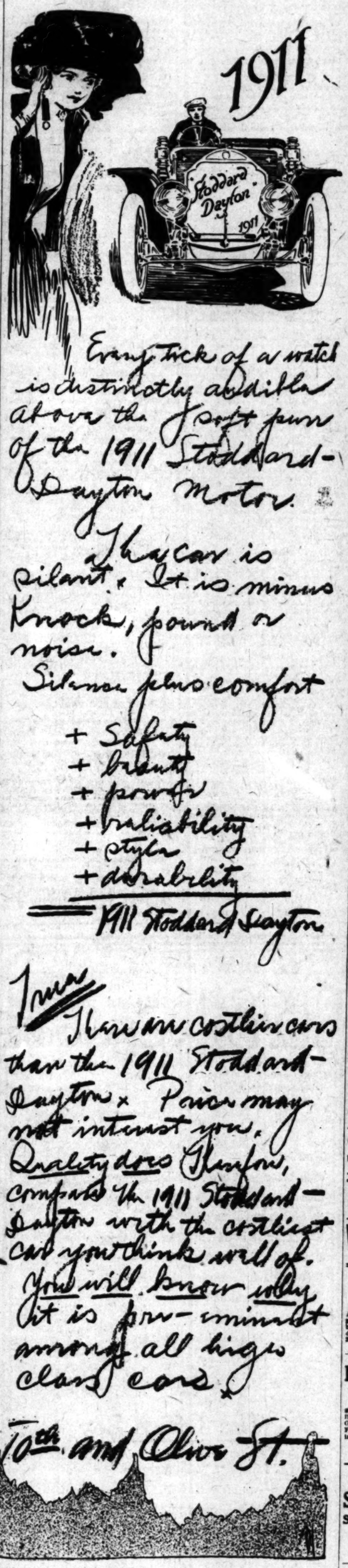

Every tick of a watch is distinctly audible above the soft purr of the 1911 Stoddard-Dayton Motor.

The car is silent. It is minus knock, jounce or noise.

Silence plus comfort

+ Safety
+ beauty
+ power
+ reliability
+ style
+ durability

= 1911 Stoddard Dayton

1911 Stoddard Dayton cars cost less than the 1911 Stoddard-Dayton. Price may not interest you. Quality does. Therefore, compare the 1911 Stoddard-Dayton with the costliest car you think well of. You will know why it is pre-eminent among all high class cars.

10th and Olive St.

Now go East via New Orleans

Delightful in fall and winter months; costs no more to go East or back through New Orleans via Illinois Central Railroad. Ask any ticket agent or C. HAYDOCK, agt. Illinois Central Railroad, 118 West Sixth street, Los Angeles.

LICENSED MOTOR CAR DEALERS ASSOCIATION

Apperson and Reo — LEON T. SHETTLER, 633 S. Grand Ave. Main 7034 Home

Autocar — M. S. BULKLEY & CO., 1310-12 S. Grand Ave. Home 22299

Batteries — CHARGING AND REPAIRING. W. B. Kerrick, electrical and mechanical engineer, expert on Electric Automobiles. Twelve years' experience. Advice free. Rates per month. Electric Motor Car Co., 742 S. Olive. F4206, Bdwy. 3834.

Buick — HOWARD AUTO COMPANY, 1144 South Olive Street, Main 6777

Carter Car — Rapid Power Wagon. WOOLWINE MOTOR CAR CO., 1122-26 SOUTH OLIVE Bdwy 4782;

Detroit Electrics — California Electric Garage Co., 12TH AND OLIVE STS., LOS ANGELES 100 E. Union St., Pasadena Bdwy 2576;

Elmore and Stearns — AND OHIO ELECTRIC. ELMORE MOTOR CAR COMPANY, 742 South Olive St. Bdwy 3834. Home

Franklin — R. C. HAMLIN, Twelfth and Olive Sts. Main 404 Home

Glide — FOR CONTINUOUS SERVICE over Rough Roads, 1911 Foredoor, also Five Passenger and Chassis now on Exhibition. Remarkable values. 45 H. P., 112in. W. B. factory, 4 cylinder, double ignition system, multiple disc clutch, shaft drive. Immediate Deliveries. SHAFER-GOODE MOTOR COMPANY, N. W. Corner Sun and Olive. Phones: Home F 2578, Broadway 1925. Los Angeles, Cal.

Hupmobile — Also 4-Passenger Hupmobile Touring Car—Torpedo-Cowl. TRI-STATE AUTO CO. 606-604 S. OLIVE ST. M. C. NASON, Gen. Mgr. Prompt Delivery. Sub-agents wanted, California, Arizona

Jackson and Fuller — CHARLES H. THOMPSON 1012-14 S. Main St. Bdwy. 1947 Home

Knox — DOERR-BROWN CO., 1206 South Olive St. Main 7853 Home F3647

Locomobile — LOS ANGELES MOTOR CAR CO. Pico and Hill Sts. Main 2514 Home

Lozier — NASH & FENIMORE, Tenth and Olive Sts. Bdwy. 1784 Home F4702

Matheson-Overland — RENTON MOTOR CAR CO. 1230 S. Main St. Main 1068 Home

Maxwell — UNITED MOTOR LOS ANGELES CO. 1321 South Main St. Bdwy. 4089. Home

Mitchell — GREER-ROBBINS COMPANY, 1501 South Main St. Bdwy. 5410 Home

Packard-Chalmers — HUDSON WESTERN MOTOR CAR CO. 727 S. Olive Street. Main 3134. Home

Palmer-Singer & Simplex — Golden State Garage, 2122 W. Pico St. Phones—23567; West

Pierce-Arrow — W. E. BUSH, 1227-9 South Main St. Bway 4061 Home

Pope-Hartford — Wm. R. Ruess Automobile Co. 1028 South Main St. Main 7278 Home

Premier — PREMIER MOTOR CAR CO., L. H. Schwaebe, Pres. and Gen. Mgr. Main 679 1127 S. OLIVE ST.

Pullman — MILLER & WILLIAMS, 1140 South Olive St. Bdwy. 2907 Home

Regal — BIG 4 AUTOMOBILE CO., C. S. Anthony, Prop. 1017-19 SOUTH OLIVE Home

Stevens Duryea — EASTERN MOTOR CAR CO. 825-827 South Olive St. Main 2966 Home

Studebaker — E. M. F. 30. FLANDERS 30. LORD MOTOR CAR CO. 1032 S. OLIVE ST. Main 5479; Home

Thomas-Mercer — Thomas-Mercer Motor Car Co. 842 South Olive St. Main 2191 Home

Winton — W. D. HOWARD MOTOR CAR CO. 1968 S. Flower St. Bdway. 4189 Home

For Health and Strength

Damiana Bitters

A wonderful invigorating and nervine. A powerful aphrodisiac and special tonic for both sexes. For sale at drug stores and liquor dealers or NAHER ALPS & BRUNE, AGTS., 25 Mission St., San Francisco, Cal.

Miss Keller's School
New York City

Small Resident Department and fully graded Day School in new, fire-proof building. Tennis, Basket Ball on Roof Garden—Gymnasium. Special Courses in Literature, French, Art, Music, etc. Building open for inspection. Address MISS ELEANOR I. KELLER, Pd. M. 33-37 East 62nd St., New York.

Get in on the Ground Floor

Stock Now 40c Share

South California Building and Development Co.

See us at 641 So. Main St.

Correct Corsets—Perfect Fitting

Newcomb's CORSET SHOP 531 SOUTH BROADWAY

Home 60151 Main

Pacific Motor Car & Aviation Co.

1217-31 So. Flower St.

We are the only ones in the city doing repair work and handling parts of WHITE STEAMERS. We also repair or remodel any make of automobiles.

We have the finest garage on the Pacific Coast; our treatment of customers is the best.

Mr. Wm. M. Conklin is our spring and forge maker.

OPEN DAY AND NIGHT

The New Rambler

is the best value in the world for the money.

W. K. COWAN, 1140 So. Flower St.

27, 1910—[PART I]
CAR DEALERS
ION
N T. SHETTLER,
S. Grand Ave.
Home 10167
KLEY & CO.,
S. Grand Ave.
22299
W. H. Kerrick, electrical and Electric Automobiles. Twelve Rates per month. Elmore F4294, Bdwy. 3834.
TO COMPANY,
Olive Street,
6777
Power Wagons
MOTOR CAR CO.,
Bdwy 4792; F3314
Electric Garage Co.,
LIVE STS., LOS ANGELES
Pasadena Bdwy 2578; F2377
HIO ELECTRIC.
E MOTOR CAR COMPANY
742 South Olive St.
Home F4364
AMLIN,
Olive Sts.
Home F1733
E AUTO CO.
M. C. NASON, Gen. Mgr.
LES H. THOMPSON
12-14 S. Main St.
Home F6230
OWN CO.,
Olive St.
Home F5647
MOTOR CAR CO.
Hill Sts.
Home 24634
NIMORE,
Olive Sts.
Home F4762
N MOTOR CAR CO.
230 S. Main St.
Home 10799
LOS ANGELES CO.,
Main St.
Home 25784
NS COMPANY,
Main St.
Home 22913
HUDSON
N MOTOR CAR CO.
Golden State Garage,
2122 W. Pico St.
Phones—23557; West 482
E. BUSH,
South Main St.
Home 21183
ess Automobile Co.
outh Main St.
OR CAR CO.,
es. and Gen. Mgr.
WILLIAMS,
Olive St.
Home F2942
OBILE CO.,
, Prop.
Home F2533
MOTOR CAR CO.,
South Olive St.
FLANDERS 20.
OR CAR CO.
Main 5470; Home 10945
cer Motor Car Co.
uth Olive St.
Home 10927
OTOR CAR CO.,
wer St.
Home F5600
9151 Main 8680
fic Motor Car
Aviation Co.
31 So. Flower St.
the only ones in the ng repair work and parts of WHITE ERS. We also repair del any make of auto-
ave the finest garage Pacific Coast; our t of customers is the
Wm. M. Conklin is our nd forge maker.
DAY AND NIGHT
Rambler
value in the world in a car.
WAN, 1140 So. Hope St.

Classified Liners.

Times Classified Rates: The rate for inserting Want ads. in The Daily Times is 1c per word for each insertion; in the Sunday Times 1½c per word each insertion; minimum charge 15c; except under following classifications, the rate for which is 2c per word, minimum charge 30 cents: "Society Meetings," "Personals," "Special Notices," "Church Notices," "Miscellaneous" and "Baths and Massage."

"Liner" (classified) advertisements for Sunday insertion received over the counter or by telephone after 11:30 o'clock Saturday nights will be inserted under heading "Too Late to Classify."

Sunday real estate advertisements, to be classified properly, must be in The Times office before 10:30 o'clock Saturday night. Rates 1½c per word.

The Sunday circulation of The Times exceeds 90,000 copies, and more "liners" are regularly printed in its columns than in the other Los Angeles newspapers combined.

Telephone your want advertisements. Ring up "The Times" any time of day or night and secure prompt and careful attention.

The Times cannot guarantee accuracy or assume responsibility for errors of any kind occurring in telephoned advertisements.

THE TIMES will not be responsible for more than one incorrect insertion of any advertisement ordered for more than one time.

Advertisers should retain receipts given by The Times in payment for "liners," as no mistakes can be rectified without them.

SPECIAL NOTICES—

Rate in this classification 2c per word Daily and Sunday, minimum charge 15 words.

"WANT" ADS. FOR THE SUNDAY TIMES should be in the office by Friday night, or earlier, if possible. Service can now be increased and the co-operation of patrons to the extent of sending or telephoning their ads. early will be appreciated.

WANTED—EVERY AFFLICTED PERSON to know that THE NEW LIFE, THE NEW HEALING, will cure them quickly, speedily and permanently. Chronic diseases our specialty. Come and investigate. Consultation free. THE RICHMOND NEW LIFE HEALTH INSTITUTE, 707 West 8th st.

MANHATTAN MILLINERY PARLORS ARE showing French and domestic hats surprisingly reasonable; it will pay to see these before buying. 704-706 MAJESTIC THEATER BLDG.

AN ELECTION OF DIRECTORS FOR THE newly-incorporated Sunshine Society will be held at the regular business meeting, Y.W.C.A. [illegible], Thursday, November 3, at 2 p.m. ELLA [illegible], secretary.

CESSPOOLS CLEANED SATISFACTORY TO inspectors. LOS ANGELES SANITARY CO., [illegible]

DR. ELIZABETH AYER, FOOT SPECIALIST and vibratory treatments. 703½ South Broadway, parlors 52 and 53. Phone Main [illegible].

RED CROSS SANITARY CO. CESSPOOLS cleaned out. Our men are plumbers. PHONE [illegible]

FEATHER PILLOWS RENOVATED AT ACME FEATHER WORKS, 753 San Pedro. [illegible] Main 1166; Home F3041.

POP CORN CRISP, UNCOLORED, THE kind that melts in your mouth. 522 E. 5TH.

[illegible] HALL, 227 S. MAIN, NOON PRAYER meeting daily; gospel meeting every day.

PERSONAL—

Business.

Note—Applicants for positions are advised not to enclose original recommendations in answer to ads. Send duplicates only.

PERSONAL—
PROF. STANLEY,
PSYCHIC,
Before you go into anything of importance or undertake anything serious—in business or love, or marriage, or before you make any change, you should consult the master mind of clairvoyance.
Readings daily and Sunday, 10 to 8.
247—S. HILL STREET—247.

PERSONAL—ATTENTION.
Attention! Notice! Any lady or gentleman presenting this advertisement within seven days at Prof. Coe's office will receive a complete reading on terms. Pay what you please. Hours 10 to 5 p.m. Closed Sundays.
[illegible] WEST COLORADO STREET,
PASADENA, CAL.

PERSONAL—
MRS. MASSON.
The noted palmist of London, Eng., may be consulted at 322 S. SPRING ST., (over Owl Drug Store) by those desiring careful, conscientious and reliable hand readings from one of the foremost palmists of the day.
HIGH CLASS PATRONAGE SOLICITED.

PERSONAL — MUNDO.
MUNDO.
MUNDO.
MUNDO.
MUNDO.
[illegible] 226 S. Hill. Special reading, 50c.

PERSONAL—DR. HICKOK, DR. HICKOK, SPECIALIST FOR WOMEN. [illegible] West Sixth Street, Suite 207. Hours 10 to 4; Sundays 10 to 1. EXAMINATION FREE. Cure guaranteed in every case accepted.

PERSONAL — LADIES, ASK YOUR DRUGGIST for Chichester Pills, the Diamond Brand. For 25 years known as best, safest, always reliable. Take no others. Chichesters Diamond Brand Pills are sold by all druggists.

PERSONAL—EQUITABLE LAW ASSOCIATION, 328 Bradbury Bldg. Collections, civil and criminal practice. Legal advice free and no fee without success.

PERSONAL—ATTENTION. DOCTOR'S EXPERT care to ladies expecting confinement in your own or my private home. 1322½ S. GRAND AVE.

PERSONAL—AN IDEAL RETREAT DURING confinement. Rates $10 per week while you [illegible] 3900 CENTRAL AVE. Phone South [illegible]

PERSONAL — ELECTRO-MEDICAL INSTITUTE, 428 Exchange Bldg., Third and Hill. [illegible] the latest methods in treatments for diseases of women; results in all cases.

PERSONAL—PROF. ALTHOUSE, NOTED astrologer and palmist, 27 years in Los Angeles. Highest grade of work. 305½ S. Spring.

SOCIETY MEETINGS—

GET ACQUAINTED SOCIETY, BOX SOCIAL, Friday eve., Oct. 28, at Society Hall, 227½ South Hill street. Ladies please bring basket luncheon sufficient for two. Program, music. The public welcome. Admission free. Club house open daily at 1026 Wall st. Call and get acquainted.

WANTED—

Help, Male.

WANTED—FIVE FIRST-CLASS ACCIDENT insurance salesmen. J. F. HARVEY, New [illegible] Hotel.

WANTED—MANAGER, FURNITURE DEPARTMENT store, north, $125. 519 GERMAIN BLDG.

WANTED—YOUNG DRY GOODS CLERK, [illegible] speaks Spanish, $35. 519 GERMAIN BLDG.

WANTED—A TEAMSTER, ONE ACCUSTOMED to driving and handling mules. Also acquainted with city. Apply 119 EAST 33RD ST.

WANTED—TWO FIRST-CLASS CARPENTERS. Apply CALIFORNIA DRESSED BEEF [illegible] Santa Fe avenue.

WANTED—BRIGHT DELIVERY BOY WITH wheel. Room 432 I. W. HELLMAN BLDG., [illegible] Main.

WANTED—GOOD PLUMBER AND TINNER steady job for the right man. MASON [illegible], Gardena. Home phone Gardena 54.

WANTED — MAN TO DRIVE EXPRESS wagon. Must know the city. Stand, 110 E. [illegible] St. Cotter's Transfer.

WANTED—FIRST-CLASS COAT MAKERS TO work by the week. Apply A. K. BRAUER, 128 S. Spring st.

WANTED — CAPABLE SALESMEN FOR high class proposition; big money to live men. [illegible] S. Broadway. Room 631.

WANTED—TWO GOOD PAINTERS. 1721 PASADENA AVE., South Pasadena or Garvanza car.

WANTED—PAINTER TO PAINT BUNGALOW by contract. Address BOX 84, R. R. D. [illegible] Phone 86048.

WANTED—GOOD ALL AROUND PRINTER at once. HOLLYWOOD CITIZEN, 106 West Hollywood Blvd. Phone Hollywood 1511.

WANTED—CARPENTER AND BENCH MAN [illegible] 742 SOUTH MAIN.

WANTED—CABINET MAKER. 117 NORTH [illegible]

WANTED—BOY TO LEARN PLUMBER'S trade. Address G, box 3, TIMES OFFICE.

WANTED—A1 WAITER FOR HOTEL, NEAR city. 519 GERMAIN BLDG.

WANTED—LABORERS FOR CONSTRUCTION gangs. APPLY 609 P. E. BLDG.

WANTED—WHEEL BOYS, ALL DAY OR after school. At once. 414½ SOUTH HILL.

WANTED—CANDY MAKER FOR CREAM work. MATHEWS CANDY, 428 Carolina st.

WANTED—FOREMAN TO RUN VEST SHOP. Apply A. K. BRAUER, 128 S. Spring st.

WANTED—2 PLUMBERS, BRING TOOLS TO 1[illegible] ALVARADO. Wilshire Plumbing Co.

WANTED—WELL DIGGER WITH RIG FOR [illegible] well. Address BOX 424, Monrovia.

WANTED—HARNESS MAKER AT 505 EAST [illegible]

WANTED—FIRST-CLASS BUSHELMAN. [illegible] DYE WORKS, 2900 Central ave.

WANTED—

Help, Male.

Note—Applicants for positions are advised not to enclose original recommendations in answer to ads. Send duplicates only.

WANTED—
HUMMEL BROS. & CO.,
EMPLOYMENT AGENTS.
ESTABLISHED 1891.
A strictly first-class, reliable agency.
All kinds of help promptly furnished.
Satisfaction guaranteed.
116 and 118 E. SECOND ST.
Between Main and Los Angeles sts.
Largest and best equipped office on the Pacific Coast.
Telephones Main 509, Home 10509.
Your orders and correspondence solicited.
Steam shovel runner, $150 etc.; craneman, $90 etc., boss here; house carpenter, country, $3.50; machine miners, Nevada, $3.75; mucker, $3; hotel mechanic, $45 etc.; operator, gas plant, small town, $100; ranch foreman, $50 and found; plumber, city, $4; tent repairer, $65; roofer, $2.50; riveters, structural work, $3; buckers up, $2.50; man and wife, with daughter, for club, $75 etc.; milkers, $40 etc.; ranch hands, $35 etc.; plow teamsters, $35 etc.; wagon teamsters, $2.25; laborers, R.R. work, Caliente, Nev., free fare, $2 to $2.50; boy for factory, $8 to $9 week.
HOTEL DEPARTMENT.
Baker on bread, $18, $17; baker helper, $10, $12; restaurant butcher, $12 and meals; 2nd cook, camp, $30 etc.; dish washer and yard man, hotel, hot springs, $30 etc.; house man, hotel, $35 and meals; short order and pastry cook, $70 etc.; dish and pot washers, $8, $9 and meals.

WANTED—YOUNG MAN OF LARGE ACQUAINTANCE AMONG MEN AND YOUNG MEN, CAPABLE OF MAKING FRIENDS, A GOOD MIXER, GOOD ADDRESS. WOULD PREFER ONE WITH KNOWLEDGE OF CLOTHING OR TAILORING; BUT MAIN OBJECT IS ONE WHO CONTROLS A LARGE FOLLOWING OF MEN AND YOUNG MEN AND CAN INCREASE SAME. THIS IS AN OPPORTUNITY WITH ONE WHO HAS AMBITION AND PUSH. I HAVE THE FINEST READY TO WEAR CLOTHING BUSINESS IN LOS ANGELES AND CAN SHOW THE RIGHT PARTY ANSWERING THESE REQUIREMENTS, WHERE $20 TO $50 PER WEEK, AND MORE CAN BE MADE. DON'T TAKE UP MY TIME NOR YOURS UNLESS YOU POSSESS THE QUALIFICATIONS. ADDRESS H, BOX 35, TIMES OFFICE.

WANTED—ABLE-BODIED MEN FOR THE U. S. Marine Corps, between the ages of 19 and 35. Must be native born or have first papers. Monthly pay, $15 to $69. Additional compensation possible. Food, clothing, quarters and medical attendance free. After 30 years' service, can retire with 75 per cent. of pay and allowances. Services on board ship and ashore in all parts of the world. Apply at U. S. MARINE CORPS RECRUITING OFFICE, Hotel Yorke, Second and Main sts., Los Angeles, Cal.

WANTED—CHAUFFEUR FOR PRIVATE family; $60 per month with room and board will be paid the first month, and if satisfactory, will later pay $80, which will be the highest amount we will pay. Man who applies for this position must have experience with private families and must give satisfactory references, otherwise do not apply. In answering this advertisement, mention your phone number as well as your address. Address P. O. BOX 987.

WANTED—IN OFFICE OF LINE SUPERINTENDENT of light and power corporation, wide awake young man, thoroughly versed in office work pertaining to general line construction; both A.C. and D.C. systems, capable of systemizing the office records and put in shape for ready reference. Reply in own handwriting, stating experience and salary acceptable. Address G, box 7, TIMES OFFICE.

WANTED — FIRST-CLASS BAGGAGE checker; sober man who can leave city, to collect and deliver baggage from hotels and residences; must be experienced in checking excess, both cash and scrip. Call with references, at TRANSCONTINENTAL FREIGHT CO., 322 W. Sixth st., Friday the 28th, between 12 and 1 noon. Ask for CRAIG.

WANTED—A FIRST CLASS JOB PRINTER, who is capable of doing all around job printing; one who can make a job ready on the press and do his own stock cutting. A man of family is preferred. He must be a non-union man, as we are running an open shop. Address EE, box 186, TIMES OFFICE.

WANTED — HONEST, INTELLIGENT SOLICITORS. If you have a good reputation and known by your friends to be trustworthy and reliable, you can sell stock for the Stockholders Building Company, a reliable money making concern. Call and see J. MADISON CARTER, 319 Citizens' National Bank Bldg.

WANTED — PANTRYMAN, $40; PASTRY cook, $22. Counter man take charge, $12. Delicacy clerk, $15 to $18. Meat cutter, $17. Fish and poultryman, $15. Waiter, $10. Dishwashers and kitchen men and 9 house men, hotel. CALIFORNIA AGENCY, 230½ So. Spring.

WANTED—AN OUTSIDE SALESMAN AND two solicitors to introduce a high grade specialty in the best homes. Must be convincing talkers. Good pay to good men. Apply today, 4th floor, Orpheum Theater Bldg., 227 SO. SPRING. Ask at elevator.

WANTED—FIRST-CLASS DRAYMAN WHO can handle furniture and pianos for team; must be sober, and able to leave city. Call, with references, at TRANSCONTINENTAL FREIGHT CO., 322 W. Sixth st., Friday the 28th, between 12 and 1 noon. Ask for CRAIG.

WANTED—IF YOU WANT TO INCREASE your earnings, send us your address at once; no matter where you live or what your occupation, we want to send you free particulars; it will give you the idea. Drop postal today. Address G, box 69, TIMES OFFICE.

WANTED—FIRST-CLASS PACKER OF FURNITURE and household goods; sober man who can leave city; call, with references, at TRANSCONTINENTAL FREIGHT CO., 322 W. Sixth st., Friday, the 28th, between 12 and 1 noon. Ask for CRAIG.

WANTED—READ OUR ADV. UNDER "Help Wanted to Learn Trades." LOS ANGELES MOTION PICTURE OPERATORS' SCHOOL has best instructor in Southwest. Special rate this week. 436 N. San Pedro, Branch Office, 206 Mercantile Place.

WANTED—GOOD, STRONG, WILLING BOY or man to work all day every Sunday, part of day driving a wagon; rest of day cleaning machinery and similar work. Apply at once between 8 and 10 a.m., WHITE STAR LAUNDRY, 903 Stephenson, near Santa Fe depot.

WANTED—LIVE MAN IN EACH COMMUNITY to own and operate a business in his home. Can make $300 each week. Money comes in every day. Brand new business. No canvassing. $5 capital. Particulars free. FRANK C. VOORHIES, Desk K, Omaha, Neb.

WANTED—SALESMEN TO HANDLE AN attractive local proposition of great merit, backed by millions of cash capital; big money for the right party; answer giving age and business experience. Address LL, box 48, TIMES BRANCH OFFICE.

WANTED—RANCH FOREMAN FOR LARGE bean ranch and orange orchard in Ventura Co., $50 and found, single man. See employer here. Apply at HUMMEL BROS. & CO., 116-118 E. 2nd st.

WANTED—EXPERT BOOK-KEEPER AND accountant, must be rapid and accurate; give age and experience; Christian Scientist preferred. Address D, box 175, TIMES OFFICE.

WANTED — ADDRESS OF A LAWYER thoroughly familiar with brief making, who understands California codes and law, and who has time to spare. Write for interview. Address H, 516 EAST FIFTH STREET.

WANTED — ENGINEER WHO UNDERSTANDS the production of gas from crude oil, to operate plant in small town in Fresno Co., $200 per month to start. Apply at HUMMEL BROS. & CO., 116-118 E. 2nd st.

WANTED—SALESMAN TO SELL HIGH grade bonds. Commissions. Moderate salary guaranteed. Address giving business experience and references. Address G, box 17, TIMES OFFICE.

WANTED—MAN TO DRIVE STAGE THREE times a week and take care of 2 cows and 7 horses for room, board and treatment at Hot Springs. Address G, box 97, TIMES OFFICE.

WANTED—FREE EMPLOYMENT BUREAU for members of our organization. Employers and employees can join; investigate. MUTUAL LEAGUE, 321 Byrne Bldg., 253 S. Broadway.

WANTED—EXPERIENCED SHIRT FINISHER, polisher, and markers; steady work; finest building on coast to work in. Come or address EXCELSIOR LAUNDRY CO., San Diego.

WANTED—SEVERAL FIRST-CLASS STOCK salesmen to sell the stock of a first-class land and live stock company, only reliable men need apply. RENTSCH & CO., 219 Central Bldg., 6th and Main sts.

WANTED—A FEW FIRST CLASS SOLICITORS for well known publication with a building lot as a premium. Only men capable of earning from $5 to $20 a day wanted. Apply Room 5, 143½ SO. BROADWAY.

WANTED—
Experienced and reliable salesman. Call at 523-4 Citizens National Bank Building, City.
THE ODELL MANUFACTURING CO.

WANTED—TWO EXPERIENCED MARKERS and distributors, 3 boys to shake out clothes. NEW METHOD LAUNDRY, 6th and San Julian.

WANTED—BOY WITH WHEEL, MUST know city and live with parents. Wages $7 week. Apply at NEWMAN'S FRENCH HAT SHOP, 340 S. Broadway.

WANTED—A MAN THAT CAN SELL STOCK in small or large lots in a business that will stand investigation. Address H, box 27, TIMES OFFICE.

WANTED — ANYONE, ANYWHERE CAN earn big pay copying addresses at home evenings. Book, 4c stamps. C. H. ROWAN, Chicago, Ill.

WANTED—A YOUNG MAN, 18 TO 20 YEARS old, to act as telephone operator; wages $9 per week. Address G, box 10, TIMES OFFICE.

WANTED—FOREMAN TO TAKE CHARGE of automobile repair shop on salary, commission or rent. 4TH ST. GARAGE, Santa Ana.

WANTED—BOY ABOUT 17 OR 18 WITH wheel for errands, etc. One with some shop or lathe experience preferred. Address G, box 24, TIMES OFFICE.

WANTED — STEAM SHOVEL ENGINEER and crane man. Call at 630 P. E. BLDG.

WANTED—

Help, Male.

WANTED—HIGH CLASS STOCK SALESMEN TO FOLLOW UP LIVE LEADS, NO SOLICITING. BIG MONEY TO RIGHT PARTY. HARRIS, 908 UNION TRUST BLDG.

WANTED—MEN, ASSAYING AND CYANiding is the best paid trade on the coast. For particulars see my "ads" under mining. HEDGES LABORATORY, 227 S. San Pedro St.

WANTED—A FIRST-CLASS FURNITURE polisher. Apply H. D. COWAN, 37 S. Broadway, Pasadena. Home Phone 460; Main 4735.

WANTED—RAILWAY MAIL, CUSTOMS, INternal revenue clerks, spring examinations in Los Angeles; preparation free. FRANKLIN INSTITUTE, Dept. 5Y, Rochester, N. Y.

WANTED — EXPERIENCED SALESMAN who has made success selling soap. Permanent position, salary and expenses to right man. Address E, box 40, TIMES OFFICE.

WANTED—YOUNG MAN WITH KNOWLedge of the city streets to deliver goods; references required. Address H, box 46, TIMES OFFICE.

WANTED—MOTORCYCLE MESSENGER, TO steady, capable young man, permanent position. PFAFFENBERGER, Times Office, this morning.

WANTED—TRAVELING SALESMEN TO carry side line, agricultural district trade only. Patented article. Address JESSE L. HOLMES, Butte, Montana.

WANTED — EXPERIENCED RAILROAD bookkeeper for beach town. Must have had experience in Auditor's office. Otherwise don't apply. Salary $75. Apply 425 BYRNE BLDG.

WANTED—ARE YOU LOOKING FOR A position? See our adv. under "Help Wanted, to Learn Trades." NATIONAL SCHOOL OF ENGINEERING.

WANTED — BOY 16 OR 17 TO WORK IN small electrical factory. State factory experience. Give phone number if possible. Address H, box 21, TIMES OFFICE.

WANTED—CLERK FOR HOTEL IN PASadena, must understand bookkeeping. Answer in own writing. Address box 65, TIMES OFFICE.

WANTED—2 EXPERIENCED SOLICITORS, will pay salary and commission to the right man. Apply ROYAL DYE WORKS, 1462 W. Jefferson.

WANTED—TODAY, A FIRST CLASS FLOOR scraper. Call after 9 at 627 CIT. NAT'L BANK BLDG., 3rd and Main. Broadway 2701, F2046.

WANTED — AT ONCE A FIRST-CLASS presser, must be a number one on ladies' work. GERMAN DYE WORKS, Redlands, Cal.

WANTED—10 TAILORS TO MAKE ALTERations on coats. Apply before 10 o'clock. MME. SHAW, New York Cloak and Suit House.

WANTED—PAINTERS AND PAPER HANGers to figure labor contracts on California houses. See P. J. LEAVER & CO., 219 San Fernando Bldg.

WANTED—CHEF AND FRY AND DINNER cooks for cafe, city. Must be good cooks with local experience. Call TUCKER'S EMPLOY AGENCY, 211½ West 2nd st.

WANTED—DRIVER FOR DYE WORKS. Must be clean cut young man. Salary position. Call at once. EMPIRE DYE WORKS, 1010 San Pedro.

WANTED—DRIVER TO DELIVER WINE. Must be able to work on commission. Apply till 10 o'clock a. m. at 2221 E. 7TH ST or 122 E. 3RD afternoon.

WANTED—AT ONCE, TWO A-1 SPOTTERS on men's garments, steady work and good pay. SUITITORIUM DYE HOUSE, 319 East 5th st.

WANTED—BUSHELMAN, MUST BE FIRST-class and quick, steady work, good wages; CITY DYE WORKS, 3000 Central ave.

WANTED—FIRST CLASS AUTOMOBILE painter, at once. Call at 154 WEST 23RD ST., or phone 24666.

WANTED—BUSHELMAN, AT ONCE. CALL ready to work. HABER TAILORING CO., 136 S. Spring st.

WANTED—OFFICE BOY BETWEEN 15 AND 19 years old. Apply ROOM 705, Pacific Electric Bldg., after 9 a.m.

WANTED—TWO JOB PRESS FEEDERS, 216 New High Street. NATIONAL PRINTING CO.

WANTED—MEN TO DISTRIBUTE CARDS. Apply SHELL THEATER, 547 S. Broadway, 8 a.m. Thursday.

WANTED—FIRST-CLASS CARPENTERS, INside finishing. Call COR. OF 42ND AND VERMONT.

WANTED — AN ACTIVE MIDDLE-AGED man of good habits to work on small private place for board and small wages. 220 W. 2ND.

WANTED — EXPERIENCED DRY GOODS salesman, window trimmer and sign writer. Apply by letter, BOX 98, Whittier, Cal.

WANTED — FIRST-CLASS AUTOMOBILE mechanic with best references. 339 S. OLIVE, rear.

WANTED—FIRST CLASS BUSHELMAN AT once, $20 per. Apply M'MAHON BROS., 306 West 3rd.

WANTED — YOUNG MAN FOR GROCERY delivery work. Must be experienced. 2040 WEST PICO.

WANTED—ALL AROUND BUTCHER, MUST be first-class. Apply P. A. GUAME, Redlands, California.

WANTED — BOYS FOR DAY WORK, ALSO after school. B. & B. DRUG CO., Pico and Figueroa.

WANTED — A FIRST-CLASS CLEANER; must be a No. 1 spotter. GERMAN DYE WORKS, Redlands, Cal.

WANTED—MAN TO TUNE MY ELMORE engine. Call 713 CAMULOS ST., Boyle Heights.

WANTED—A FIRST-CLASS AUTOMOBILE painter and finisher, steady work. 101 S. FAIR OAKS, Pasadena.

WANTED—STRONG BOY TO LEARN TO make lozenges. KAHN BECK CO., 600 Aliso.

WANTED—EXPERIENCED HELPER IN cream department. KAHN BECK CO., 600 Aliso.

WANTED—10 YOUNG MEN WITH WHEELS wanted at once. WESTERN UNION TELEGRAPH CO., 438 S. Spring st.

WANTED—

Help, Male and Female. (Investment Required.)

WANTED—MECHANIC.
If you have one thousand dollars to invest in a live manufacturing business that will show from 25 to 50 per cent. on the investment, and want a permanent position at a good salary, you cannot afford to overlook our proposition. It will interest you. Call at once, 411 I. W. HELLMAN BLDG., 4th and Main sts.

WANTED—
Following positions are open in manufacturing business just starting. Book-keeper, shipping clerk, two drivers. All must invest in company stock from $200 to $400. Positions will pay from $75 to $100 monthly. This is a legitimate and big paying proposition for right parties. Apply room 414, UNION TRUST BLDG., between 10 and 4.

WANTED—GOOD RELIABLE MAN TO place ore concentrators in southern part of State, and Mexico. Small capital required. Good salary. Address C, box 200, TIMES OFFICE.

WANTED—BRIGHT YOUNG MAN WITH $500 and services, for good-paying office business. Chance to learn good profession. Apply 429 EXCHANGE BLDG., Third and Hill.

WANTED—WOMAN TO TRAVEL, GOOD salary; must be able to make small investment; will bear the closest investigation. Call 307 S. HILL ST., apartment 1.

WANTED—OFFICE MAN WHO WILL INvest some money to increase a much-needed demand in business of 20 years' standing. Call at 312 L. A. TRUST BLDG.

WANTED—AN OFFICE MAN OR WOMAN, with $3000 or $4000. The position is permanent and at good pay. Investment fully guaranteed. Box 1081, PASADENA.

WANTED—

Help, Female.

WANTED—EXPERIENCED PANTS FINISHers. Apply A. K. BRAUER, 128 S. Spring st.

WANTED—WOMAN BOOK-KEEPER AND stenographer; state experience and reference. Address G, box 96, TIMES OFFICE.

WANTED—EXPERIENCED AND FIRST-class waist drapers and finishers. TERRILL, 749-751 South Broadway.

WANTED—YOUNG WOMAN FOR COOKing and general house work, two adults. Wages $30. Phone WEST 1441.

WANTED—GIRL, GENERAL HOUSEWORK, good home for right girl. Call at once. 720 W. 28TH ST.

WANTED — YOUNG WOMAN, GENERAL housework, family two, $30. 519 GERMAIN BLDG.

WANTED — COMPETENT SALESWOMAN, corset, underwear, infants' wear, $20. 439 GERMAIN BLDG.

WANTED—A GOOD CANVASSER, TO A CApable woman splendid money. Room 4, 324½ West Third. HOTEL SPENCER.

WANTED—GIRL FOR GENERAL HOUSEwork; must be a good plain cook; 4 adults. Phone 30347. 140 E. AVE 43.

WANTED—THOROUGHLY EXPERIENCED glove fitters. Must be absolutely competent. JACOBY BROS.

WANTED—LADY SOLICITORS FOR A GOOD paying proposition, all or part of time. Call mornings. 453½ S. BROADWAY.

WANTED—A1 FITTER FOR EXCLUSIVE suit house. $18. 510 GERMAIN BLDG.

WANTED—GIRL FOR GENERAL HOUSEwork. Call 721 W. 41ST DRIVE. South 4464.

WANTED—LADY PRESSER, NEW AMERICAN DYE WORKS, 408 West Temple.

WANTED—PANTS FINISHERS, ROOM 115, 228 West 2nd st.

WANTED—EXPERIENCED WAITRESS, NO Sunday work. 127 SOUTH SPRING. A4279.

WANTED—YOUNG NURSE GIRL, WAGES $20. Phone 54150. 928 MAGNOLIA.

WANTED—NURSE FOR CHILDREN, 4, 6 and 9 years. 3677 WILSHIRE BLVD.

WANTED—

Help Female.

Note—Applicants for positions are advised not to enclose original recommendations in answer to ads. Send duplicates only.

WANTED — GERMAN COOK, RESTAUrant, Nevada, $50 etc.; 3 German waitresses, Nevada, $45 etc.; 2nd cook and dishwasher, Goldfield, Nev., $50 etc., $35 etc.; cook, small restaurant, city, $10 a week; experienced candy clerk, Bakersfield, $10 a week and meals; 2 pantry girls, Arizona, $30 etc., $25 etc.; waitresses, city, $8 a week, six days; waitress, city, $40 a month; chambermaid, $25 and meals; dishwashers, $6 and $7 a week; housemaid, family of 2, country, $30 etc.; housekeeper, widower, beach, $30 etc.; housegirls, city, beach and country, $20 etc. to $40 etc. HUMMEL BROS. & CO., 116 E. 2nd st.

WANTED — COOK AND UPSTAIRS GIRLS, same place, $40 and $30; sisters or friends preferred; upstairs girl to assist with children, $30; cook, close in, $35; general housegirl, 3 in family, country, $40; cooking and dining-room work, 3 in family, $35; long list housework places, $20 to $40; general helper, camp, $30; kitchen helper, $30. HENDERSON EMPLOYMENT AGENCY, 435 S. Broadway.

WANTED—TUCKER'S EMPLOYMENT, 211½ West 2nd st. Hotel, restaurant, cafeteria help, all kinds; chef, cafeteria, $14, $21; pastry cook, $14, $15; serving girls, $7, $8; cook, small dining-room, easy, $40; 2 chambermaids, $25 found; also $30 found; city, kitchen women, $7, $8; waitresses, restaurants, hotels, city, country, $8, $9, $25 found; free fare; all kinds waitresses call.

WANTED—LADY PIANISTE FOR OUT OF city, $3 day, room and board; young lady for confectionery store, $8; chambermaids, ¼ day's work, $5 week, found; general housework, $30, $35; light housework, $20, $25; woman cook, 2 in family, $25; waitresses, 6 days, $8. MARKS, Marks Employment Agcy., 125 E. 2nd st.

WANTED—INTELLIGENT YOUNG WOMAN with some business ability, to represent wholesale jewelry house of sound financial standing and reliability. A permanent position for the right person. Good salary. Eight hours' work a day. Address H, box 45, TIMES OFFICE.

WANTED—GERMAN COOK, $40. ANOTHer, family cook, city, $40. General housework girl near Bakersfield, $40. Another, Arizona, $40. Family laundress, Arizona, $35. Lady here. Many good general housework places, city and country. MRS. HAWLEY & CO., 254 S. Broadway.

WANTED—LADIES AND GIRLS FOR HOME work, all or spare time. Copy designs and decorate novelties for Xmas. Pays $8 to $12 per day up. Instructions free. Call WOMAN'S NATIONAL ART EXCHANGE, 219 N. Broadway, opposite Courthouse. See instruction course ad.

WANTED—LADIES TO MAKE AT HOME all or spare time, embroideries, useful and ornamental articles, novelties, hand-painted china, sketches, cakes, pastries, jellies, etc., for THE WOMAN'S EXCHANGE, 706 S. Hill st.

WANTED—MIDDLE-AGED WOMAN TO ASsist with housework in family of 3 adults and children on ranch just beyond city limits; wages $2.50 a week with Sundays off; leave address or phone number with DAVIS DAIRY, South 5190.

WANTED—20 BRIGHT ACTIVE WOMEN TO commence immediately. Demonstrators and canvassers for well established company of high commercial rating. State age and experience. Address 31, box 43, TIMES OFFICE.

WANTED—YOUNG WOMAN FOR GENERAL housework; must be good cook and neat; 3 in family; no washing; $35; nice room and bath; splendid place for right girl. Phone TEMPLE 790, Wednesday and Thursday morning.

WANTED—LADY WHO IS WITH HUSBAND to take charge and do necessary work in small apartment-house in exchange for furnished apartment and garage; not over 40 years old; no children. See MR. CLOSE, room 311, 207 S. Broadway.

WANTED — SECOND MAID, SANTA BARbara, $35, free fare; housegirl, nice country home, $40; housegirls, city, long list, good places, $20 to $40; chambermaids, $30; etc. Call early. SWEDISH AND GERMAN BUREAU, 101½ S. Broadway.

WANTED—FORELADY FOR NEW SHIRT factory. Must have experience in making every part of shirt and competent to manage manufacturing department. Address H, box 2, TIMES OFFICE.

WANTED — 10 EXPERIENCED ALTERAtion hands, on coats, skirts and costumes; also three good skirt pressers on skirts. Apply before 10 o'clock. MADAME SHAW, New York Cloak and Suit House.

WANTED—OPERATORS ON POWER MAchines to sew on soft shirts; good wages; steady work; new factory. CALNEVAR SHIRT CO., 360 S. Los Angeles st., Los Angeles.

WANTED — WORKING HOUSEKEEPER, Christian Scientist, to take charge of home and to help care for 2 little girls in school; 4 in family; must be capable of taking full charge. Address G, box 78, TIMES OFFICE.

WANTED—EXPERIENCED OPERATORS ON power machines to make "Quality" house-dresses, bath robes, etc; steady work, good pay. Apply PACIFIC GARMENT CO., 360 S. LOS ANGELES ST.

WANTED—PRACTICAL NURSE, $12; CANDY clerk, $10; waitresses, $10; 2 meals, $7; chambermaids, $20, $25, room out; 2 girls, learn waiting, $5; solicitor, good firm; pupil nurses, $15. CALIFORNIA AGENCY, 230½ S. Spring.

WANTED—EXPERT BOOKKEEPER AND accountant. Must be rapid and accurate. Give age and experience. Christian Scientist preferred. Address D, box 175, TIMES OFFICE.

WANTED—WHITE WOMAN, FIRST CLASS cooking, serving, dishwashing, ranch on S.P. Railroad near Aqueduct, $50 per month. 327 WEST 6TH ST., room 15.

WANTED—LADY OF GOOD ADDRESS AND wide acquaintance to handle stock in a clean-cut business proposition. Good money. Address H, box 25, TIMES OFFICE.

WANTED—ANY ONE, ANYWHERE, CAN earn big pay copying addresses at home evenings. Book, 4c stamps. C. H. ROWAN, Chicago, Ill.

WANTED — EXPERIENCED OPERATORS on button and botton sewing machines. CALNEVAR SHIRT CO., 360 S. Los Angeles street.

WANTED—A COMPETENT GIRL FOR general housework; 3 in family, 2 children; no washing; wages $30. Apply 1365 W. 11TH STREET.

WANTED—A GOOD GIRL FOR COOKING and general housework; 3 in family; good wages. Call 1761 W. 28TH. Take W. Adams car, get off at Normandie.

WANTED—AT ONCE, WOMAN FOR RESTAURANT kitchen work, $25 per month and board. 410 WEST 2ND ST., Windsor Restaurant.

WANTED—FIRST CLASS LADY WHO UNDERSTANDS cutting shirts and taking charge; good salary. 333 N. GREENLEAF, Whittier, Cal.

WANTED—AN EXPERIENCED LAUNDRY girl; must understand starching and fancy ironing. Apply at once. SELMA STEAM LAUNDRY, Selma, Cal.

WANTED—TELEPHONE OPERATORS, EXperience unnecessary, salary while learning. Apply 321 WEST 7TH ST., 6th floor Rehman Bldg.

WANTED—TWO REFINED YOUNG LAdies to study art, modern photography, color work and retouching first-class artist's photo studio. 703 S. SPRING ST. (Cor. 7th st.)

WANTED—THOROUGHLY EXPERIENCED notion lady to take charge of notion department. Must be absolutely competent. JACOBY BROS.

WANTED—EXPERIENCED WOMEN FOR labeling at our canning factory at Sylmar, Cal. Apply at 529 CITIZENS' NATIONAL BANK BLDG.

WANTED—AT ONCE—TWO A-1 SPOTTERS on men's garments. Steady work and good pay. SUITITORIUM DYE HOUSE, 319 East 5th st.

WANTED ONE HUNDRED LADIES TO sort walnut meats, sitting at table in chairs. Apply 411 EAST THIRD ST., upstairs. Ask for Manager. One hundred now at work there.

WANTED—A COMPETENT NURSERY GOVerness. One that speaks French and German preferred. References required. Address H, box 4, TIMES OFFICE.

WANTED—LADY CASHIER, NIGHT SHIFT, hours 5:30 to 11:30 p.m.; must be accurate and reliable; bring references, or furnish bond. PENNY ARCADE, 352 S. Main.

WANTED—GIRL TO ASSIST WITH HOUSEwork and care of invalid. Must be willing to wait on table; $30 per month. Call 265 CONGRESS PLACE, Pasadena.

WANTED—A SINGLE WOMAN TO DO GENeral house work for 4 adults. One who can make yeast bread. Telephone MAIN 7087, mornings.

WANTED—YOUNG WOMAN NURSE OF pleasant disposition, to accompany invalid traveling in Mexico; give particulars. Address H, box 10, TIMES OFFICE.

WANTED—LADY AGENT CAN MAKE $15 per week selling new article of interest to women. 403 MASON BLDG., 4th and Broadway.

WANTED — EXPERIENCED LAUNDRY seamstress. WARDROBE LAUNDRY, 3151½ Boyd st., upstairs.

WANTED—GIRL TO ASSIST WITH GENeral housework, 3 in family, wages $15 month. 71304.

WANTED—A YOUNG GIRL TO ASSIST with housework. Apply mornings, 725 W. WASHINGTON ST.

WANTED—A GIRL FOR DOWNSTAIRS work and cooking. Apply 977 ARAPAHOE. Take 11th st. car.

WANTED—GIRL FOR GENERAL HOUSEwork, must be a good plain cook, 3 in family. Call 26380.

WANTED—GIRL FOR GENERAL HOUSEwork. Only 3 in family. Good home. Apply 922 WEST 16TH ST.

WANTED—A GIRL FOR GENERAL HOUSEwork, no washing, 1336 THIRD AVE. Phone 72114.

WANTED—GIRL FOR LIGHT HOUSEWORK good home for right party. Phone Home 60660 or call 917 FEDORA ST., West 9th car.

WANTED—

Help Female.

WANTED—EXPERIENCED HAIR DRESSer. CORENSON HAIRDRESSING COLLEGE, 631½ S. Broadway.

WANTED — A YOUNG GIRL TO ASSIST with housework; no washing; wages about $25. 1325 THIRD AVE.

WANTED — YOUNG LADY, EXPERIENCED in cashiering and Lamson-Cable system; steady position. JACOBY BROS.

WANTED—1 CHOCOLATE DIPPER, 1 BON bon dipper. NEWBERRY CANDY DEPT., 1st and Vignes st.

WANTED—YOUNG GIRL TO ASSIST WITH housework; part or all day. 906 WEST SEVENTH ST.

WANTED — EXPERIENCED RECEPTION room lady. WITZEL STUDIO, 536 South Broadway.

WANTED—WAIST AND SKIRT MAKERS, also helpers, 6th floor, 317 S. HILL. H. W. Knox.

WANTED—EXPERIENCED OR INEXPERIenced help. Apply at TROY LAUNDRY, 14th and Main.

WANTED—EXPERIENCED COLORED GIRL for dining room. ST. JAMES HOTEL, 317 West 3rd st.

WANTED—PRIMARY TEACHER—ONE WHO can teach wood sloyd preferred. Apply F, box 46, TIMES OFFICE.

WANTED—EXPERIENCED PAPER BOX makers. Call at 128 NORTH CLARENCE. L. A. Paper Box Factory.

WANTED—GIRLS IN CANDY DEPARTment. KAHN BECK CO., 600 Aliso st.

WANTED—

Help, Male and Female.

WANTED—MAN AND WIFE WITH FARMing outfit to take charge of unimproved ranch of 320 acres in the Antelope Valley; three miles from town and the S. P. R.R. Good house and outbuildings on the place. Artesian water and fine reservoir. Will give the right party a two year lease free with other inducements. A fine chance to get in right. Address H, box 32, TIMES OFFICE.

WANTED — ALL COLORED MEN AND wives in private families, cooks, porters, waiters, janitors, laborers, chauffeurs, general housework, waitresses, second girls, nursegirls, chambermaids, both in and out of city; highest wages paid in the market. Call at once. COLEMAN'S EMPLOYMENT OFFICE, 311 E. Second st. Broadway 2166, A5373.

WANTED—MAN AND WIFE WITH GROWN daughter to take charge of small country club, $75 and found. Apply at HUMMEL BROS. & CO., 116-118 E. 2nd st.

WANTED—LADY OR GENTLEMAN TO manage a crew and two store demonstrations, a good opportunity for a small investment. Call after 9 a.m. 501 WEST 9TH ST.

WANTED — MAKE MONEY WRITING stories for newspapers. Send for free booklet. Tells how. UNITED PRESS SYNDICATE, San Francisco.

WANTED—

Help, Male and Female, to Learn Trades

LADIES LEARN BEAUTY CULTURE, HAIRdressing, hair manufacture. Owing to the demand for our graduates we offer special rates for ten days. Call or write for particulars. M'DONALD'S, 304 Mercantile Place, corner Spring.

WANTED—MEN TO LEARN MOTION PICture operating. LOS ANGELES MOTION PICTURE OPERATORS' SCHOOL, 436 N. San Pedro, Branch office, 206 Mercantile Place. Phone F6881.

WANTED — LADIES TO LEARN MILLInery; thorough course and individual instructions by competent New York milliner. MANHATTAN MILLINERY PARLORS, 704 Majestic Theater Bldg.

WANTED—3 LADIES AT ONCE, LEARN HAIRDRESSING TRADE, SALARY WHILE LEARNING. CORENSON HAIRDRESSING COLLEGE, SECOND FLOOR, 631½ S. BROADWAY.

ROSENBLEET'S COLLEGE OF GARMENTS Cutting, Designing and Ladies' Tailoring. 1021 W. SEVENTH ST.

WANTED—LEARN FRENCH MILLINERY, earn $12 weekly salary. Tuition $15. PHONE SOUTH 300.

WANTED—

Help, Male and Female. (To Learn Trades.)

WANTED—
AUTOMOBILES AUTOMOBILES
Men at the National Day and Night Automobile School; we teach shop work on steam, gas and electric vehicles, road repairing and driving; satisfaction guaranteed; before wasting time and money with amateurs, call on us; investigate our methods, interview our scholars, and consult the hundreds graduated. NATIONAL AUTOMOBILE SCHOOL, 811 W. Seventh street.

WANTED — INEXPERIENCED MEN TO work at electricity, automobiles, plumbing or bricklaying on actual buildings same as real journeymen. Secure us that you will remain and work and we will teach you a trade in few months' time without expense. Free catalogue. UNITED TRADE SCHOOL CONTRACTING CO., 628 Pacific Electric Bldg.

WANTED—STUDENTS TO LEARN SURveying, civil and electric engineering. Our methods are practical; teachers experts; satisfaction guaranteed. Call and investigate. NATIONAL SCHOOL OF ENGINEERING, 810 W. Seventh.

WANTED—

Help, Male and Female, Instruction Course.

WANTED—TWO LADIES AT ONCE, LEARN HAIRDRESSING TRADE; SALARY WHILE LEARNING. CORENSON HAIRDRESSING COLLEGE, SECOND FLOOR, 631½ S. BROADWAY.

WANTED — STUDENTS, $8 MONTH. "Gregg" shorthand, book-keeping. Classroom or home study. Office girls wishing positions register, no expense. NATIONAL BUSINESS COLLEGE, 508 Chamber of Commerce.

WANTED—LADIES FOR HOME EMPLOYment, copy designs and make novelties; good pay for neat workers. Call WOMAN'S NATIONAL ART EXCHANGE, 219 N. Broadway.

WANTED—TELEGRAPHY AND TYPEWRITing taught by competent train dispatcher of 20 years' experience; situation guaranteed; class just starting; terms reasonable. ROOM 12, 344 1-2 S. Broadway.

WANTED—

Situations, Male.

WANTED—JOB AS HALL BOY OR BUTLER. Can give references. Address H, box 14, TIMES OFFICE.

WANTED—BY SINGLE MAN, POSITION AS foreman or charge of an orange or lemon orchard. Address G, box 20, TIMES OFFICE.

WANTED—SITUATION, BOOK-KEEPER OR salesman; hardware or grocery preferred. Address G, box 69, TIMES OFFICE.

WANTED—SITUATION; YOUNG MAN, A good worker, wishes position of any kind. Address G, box 67, TIMES OFFICE.

WANTED—SITUATION BY LICENSED chauffeur, first-class gardener. PHONE EAST 2061.

WANTED — POSITION BY JAPANESE school boy; can cook. KAWA, Home 42703, Bdwy. 3952.

WANTED—POSITION TO LEARN PLUMBing trade by 23-year-old man. Address H, box 36, TIMES OFFICE.

WANTED—FIRST-CLASS BAKER WANTS place in city, first-class references. Address PAUL WOLLGRAM, Corona, Cal.

WANTED—SITUATION BY JAPANESE BOY first class cook, city or country. Address K. NISHIOKA, 313 E. Second St., Santa Ana.

WANTED — SKETCH ARTIST WANTS steady work or piece work at home. LOUIS LEO, 308 Mason Opera House.

WANTED—POSITION AS CHAUFFEUR IN private family. Can care for my own car. WM. THOMAS, phone Broadway 1838.

WANTED—GOOD EXPERIENCED MAN DEsires chauffeur position; careful driver; do repair work. References. PHONE 29251.

WANTED—A HIGH SCHOOL BOY OF 18, wishes work on Saturdays. A3874. Call up after 5 p.m. Reasonable wages.

WANTED—FIRST CLASS JAPANESE WAITer wants a position in a hotel or a club. Address 721½ W. 6TH. GEORGE T.

WANTED—SITUATION GARDENER AND chauffeur on private place, sober and reliable. Address H, box 48, TIMES OFFICE.

WANTED—MIDDLE AGED GERMAN WOMan wants light general housework in small family. Address F, box 44, TIMES OFFICE.

WANTED—BY GARDENER, COMPETENT, any kind garden work. Phone 10639, Main 1095. SWEDISH BUREAU.

WANTED—EXPERIENCED DRESS GOODS salesman, would like position, city preferred. Address F, box 16, TIMES OFFICE.

WANTED—YOUNG MAN WANTS WORK IN garage, small wages at first; some experience. Address E, box 139, TIMES OFFICE.

WANTED—STENOGRAPHER DESIRES POsition, six years' experience. Address F, box 15, TIMES OFFICE.

WANTED—TINTING, $1.65 ROOM; PAPERing, $2.75; painting, equally as cheap. Tel. WEST 1469.

WANTED—POSITION AS CHAUFFEUR, will do repair work. Address E, box 155, TIMES OFFICE.

WANTED—CHAUFFEUR WISHES POSITION as driver on Sunday only; can drive any make of car. LOCATION, 1012 W. Fourth st.

WANTED—SITUATION IN COME BUILDING line, where horse and buggy will be of service. SOUTH 6180.

WANTED—AN ALL AROUND COOK, FIRST class hotel, boarding house or camp. Phone MAIN 9977.

WANTED — SITUATION, CARPENTER work, day or contract. SOUTH 6180.

WANTED—POSITION AS PAINTER. Address C, box 244, TIMES OFFICE.

WANTED—HOUSE CLEANING, WINDOW washing. PHONE MAIN 8732.

WANTED—

Situations, Male.

WANTED — POSITION AS SECRETARY. Young man, expert accountant and well versed in corporation law, now acting as secretary, assistant secretary or bookkeeper for several corporations, is desirous of filling this position for one or two additional companies. Nominal salary. References furnished. Can furnish office for director's meetings. Address G, box 108, TIMES OFFICE.

WANTED—POSITION BY FIRST CLASS mechanic, 25 years of age, expert auto repair man. Good lathe and shaper hand. Can do anything about repair shop. Two years experience traveling as trouble man for large auto firm, experienced private driver. Neat, sober, good worker. What have you to offer? Address S, box 182, TIMES OFFICE.

WANTED—
YOUNG MEN'S CHRISTIAN ASSOCIATION EMPLOYMENT DEPARTMENT SUPPLIES INVESTIGATED AND CAPABLE MEN FOR ALL KINDS OF WORK. PHONE 10652 OR MAIN 8280.

WANTED—BY JAPANESE GRADUATE automobile school, working auto cleaning for garage or private house; I can do repairs and help garden; wishes position, city or country. K. SATOW, 125 N. Central ave., L. A. city, Cal.

WANTED—SITUATION BY FIRST CLASS colored gardener and coachman; three years at last place, nine years at previous place. Best references, reasonable wages. HARVEY KING, Main 3270, 849 Central Ave.

WANTED—A FIRST CLASS ALL AROUND dry goods salesman wants position, city or country. Eighteen years' experience. Can trim windows. Address F, box 18, TIMES OFFICE.

WANTED—POSITION, BY JAPANESE, TO take care automobile and do repair, and care of garden, in town or country if desired; driving out; have good experience. GEORGE O., 909 W. 26th St. Home F3814.

WANTED—SITUATION BY YOUNG SWISS, aged 22, as valet to gentleman traveling. Speaks French, German and English. Good experience. Address G, box 100, TIMES OFFICE.

WANTED—SITUATION BY A GARDENER who knows his business in full detail. Large experience in laying out grounds. Exceptional California references. A. WESTLAND, General Del., Hollywood P. O.

WANTED—JAPANESE OAKI'S NANYO EMployment and real estate office. We have first class cook, porter and chamber work and day work boys. 114 E. 7TH STREET. F3838. MAIN 5789.

WANTED — CONCRETE FOREMAN AND superintendent, 8 years' experience, plain and reinforced concrete, large or small proposition; high-class reference. Address G, box 111, TIMES OFFICE.

WANTED—SITUATION BY FIRST CLASS colored gardener and coachman; three years at last place, nine years at previous place. Best references, reasonable wages. HARVEY KING, West 3270, 849 Central Ave.

WANTED—POSITION AS FOREMAN OR superintendent on building. Have large experience on buildings. Read plans quick and handle men well. Address H, box 15, TIMES OFFICE.

WANTED—POSITION BY EXPERT AUTO repair man, can do special design work, to attach magnetos, generators or any special device used in rebuilding a car; an expert driver. A1 mechanic. Address W. H. K., 125 E. Third st.

WANTED—POSITION BY CHAUFFEUR, A1 repairman and exceedingly careful operator, city or country, country preferred; 11 years' experience. Address room 1, 426 S. HILL ST. or H. box 5, TIMES OFFICE.

WANTED — SITUATION, CHAUFFEUR wants position in private family; shop and private experience; can be recommended by last employer. Address G, box 28, TIMES OFFICE.

WANTED—SITUATION, BY COMPETENT man in garage or driving for private family. Three years' experience with gas cars. Will do own repairing. Call for Room 22, HOME PHONE F8615; MAIN 2489.

WANTED—BY EXPERIENCED CHAUFfeur, a place to drive for private family; strictly temperate and good habits. Address 346 S. HILL ST.

WANTED — POSITION AS FIRST-CLASS chauffeur, careful and experienced driver, can repair own car. Address H, box 13, TIMES OFFICE.

WANTED — EXPERIENCED COLLECTOR, bonded, wants accounts for collection. Call or address J. F. SULLIVAN, New Baltimore Hotel.

WANTED — GENERAL MERCHANDISE clerk wishes position, American, 29, speaks Spanish fluently; work in any department. F., 128 E. FIFTH, Long Beach, Cal.

WANTED—SITUATION, GARDENER, SINgle, understands garden, lawns, flowers, cow and chickens. Best of references. D. O., ALTADENA, CAL.

WANTED—SITUATION BY YOUNG MAN experienced in theatrical book-keeping and general clerical work. Address H, box 6, TIMES OFFICE.

WANTED—GERMAN AMERICAN, 41 YRS. old and single, well educated, good all-round mechanic, wishes position of any kind. Address H, box 11, TIMES OFFICE.

WANTED—AM AN A1 BOOKKEEPER AND stenographer, city references. Salary moderate to start. Address C, box 117, TIMES OFFICE.

WANTED—BY YOUNG MAN, PLACE TO work mornings and evenings, for board and room, while attending the Isaacs-Woodbury Business College. F1830; MAIN 2800.

WANTED—COOK ALL AROUND MIDDLE-age. Small hotel or lunch, in or near city. A1 reference. Address F, box 21, TIMES OFFICE.

WANTED — COMPETENT BOOK-KEEPER and credit man would like position in wholesale house. Preferably lumber or rubber business. Address F, box 57, TIMES OFFICE.

WANTED — STENOGRAPHER, ACCOUNTant and general office man, desires employment. Best references. Address F, box 56, TIMES OFFICE.

WANTED—AMBITIOUS YOUNG MAN WISHes work on poultry ranch or small farm. Will go anywhere. Address E, box 178, TIMES OFFICE.

WANTED — PERMANENT POSITION AS cook and house worker by honest and faithful Japanese, city or country, $50 monthly. Address E, box 161, TIMES OFFICE.

WANTED—SITUATION, BY JAPANESE man with license to run elevator; good references. Address D, box 112, TIMES OFFICE.

WANTED — POSITION BY FIRST-CLASS mechanical draughtsman. Eight hours, $125 per month. Address G, box 183, TIMES OFFICE.

WANTED—POSITION AS GARDENER OR foreman on ranch, thoroughly experienced, all branches; married, no children. GARDENER, 522 Temple st.

WANTED—BY RELIABLE MAN, SITUAtion as choreman or to do any farm work; good pruning man for orchard. Address G, box 167, TIMES OFFICE.

WANTED—STRONG YOUNG TEAMSTER, E. would like position as deliveryman; hustler. Good references. JOHN FAURE, 1309 East 7th street, room 5.

WANTED—A MAN WHO THOROUGHLY understands the cultivation of cotton and hogs wants position as manager of plantation. J. R. GALLOWAY, 912 W. 8th st., city.

WANTED—BOY OF 18, GERMAN, DESIRES position where he can learn the automobile trade or work in a small machine shop. MAX RICHTER, 717 Kohler st., L. A.

WANTED—SITUATION BY FIRST-CLASS Chinese, experienced cook, in good family or hotel; excellent references. Address F, box 61, TIMES OFFICE.

WANTED—WORK IN GARAGE, BY CAPAble and willing young man, to learn trade. Small wages. Address H, box 34, TIMES OFFICE.

WANTED — BY MIDDLE-AGED MAN, POSItion as chauffeur; will work cheap. Address H, box 38, TIMES OFFICE.

WANTED — AN EXPERIENCED SALESman wants position as shoe clerk. Address H, box 31, TIMES OFFICE.

WANTED—

Situations, Female.

WANTED — FIRST-CLASS DRESSMAKER and fitter wants few more places. $1.50 a day. MRS. WIESSER, 1323 Maple ave. 21293.

WANTED — FIRST-CLASS CUTTER AND fitter wants work by the day in Christian Science families. References. 26213.

WANTED—WASHING, IRONING, CLEANing by competent woman. Phone 10639, Main 1095. EUROPEAN BUREAU.

WANTED — GENERAL HOUSEWORK BY first class Swedish girl. Phone 10639, Main 1095.

WANTED—SITUATION BY MIDDLE-AGED German woman, good cook; wages $30; country. 335½ S. SPRING, room 72.

WANTED—YOUNG LADY STENOGRAPHER wishes position; references furnished. Phone BROADWAY 2882.

WANTED—SITUATION AS HOUSEKEEPER, companion, any position of trust, capable and willing. MRS. FULLER, 2526 W. 15th st.

WANTED—JAPANESE, THE PETERS EMPLOYMENT BUREAU, Home A3404. 613-615 North Alameda St.

WANTED—DANISH GIRL WISHES POSItion at general house work. Phone SOUTH 5385.

WANTED — FIRST CLASS CUTTER AND fitter wants work by the day in Christian Science family. References. 26213.

WANTED—POSITION BY THOROUGHLY experienced cafe cashier, with good references. Address F, box 53, TIMES OFFICE.

WANTED—DRESSMAKER WANTS WORK by the day, $2.50 per day. Address E. CORKE, Y.W.C.A.

WANTED—WOMAN, WOULD LIKE TO work 2 hours mornings, for small pleasant room. Phone today, WEST 2534.

WANTED—PAINTING, TINTING AND PAPering. SOUTH 2859.

WANTED — A NEAT, EXPERIENCED woman wants day work. MAIN 3612.

WANTED—BY A GERMAN LADY, WORK by the day. PHONE SOUTH 3978.

WANTED—VERY GOOD PRACTICAL NURSE wishes position at once. HOME 72365.

WANTED—

Situations, Female.

WANTED—FOR COMPETENT FEMALE help in commercial, domestic and special lines, call on or phone, employment department of WOMAN'S EXCHANGE, F1834 or Bd'wy 2384, 722 S. Hill St.

WANTED — COMPETENT BOOK-KEEPERS and stenographers supplied to business men. Our references are unquestionable. Commercial Department, CALIFORNIA TEACHERS' BUREAU, 424 I. W. Hellman Bldg. Phones—F3824; Main 2777.

WANTED—ACCOMPLISHED IRISH LADY wants position as governess, tutor, etc. University graduate. Teaches advance Latin, French, Mathematics, English in all its branches. Highest references. Address G, box 211, TIMES OFFICE.

WANTED — TRAP DRUMMER, LADY, thoroughly experienced; also first-class pianist at liberty for engagement; cafe or picture theater. MISS WILSON, 420 S. Olive. Home F4434.

WANTED—THE STENOGRAPHERS' ASSOciation can supply you promptly and satisfactorily with competent stenographers and bookkeepers. 418 EXCHANGE BLDG. Main 4282; A4377.

WANTED—YOUNG WOMAN DESIRES TO train for cashier's position in first-class city restaurant. Can give securities and excellent references from previous positions. Address C, box 208, TIMES OFFICE.

WANTED—A GRADUATE YOUNG LADY with diplomas for piano teaching, would like a few more pupils; will also go as entertainer or accompanist in families. Address HOME PHONE 71284.

WANTED — HOUSEKEEPER, ENGLISH widow, 40, Protestant, wants position as housekeeper or mother's help; good plain cook, not afraid of work, best of references. Address C, box 248, TIMES OFFICE.

WANTED—POSITION TO CARE FOR SEMI-invalid or elderly person, would care for child in hotel, home or would travel. Best of references exchanged. PHONE 29462.

WANTED — SITUATION BY COMPETENT stenographer, six years' experience; five years with one firm; best of references. Address C, box 300, TIMES OFFICE.

WANTED—A YOUNG WOMAN FROM THE east, desires position as Hotel housekeeper or apartment house. Address C, box 314, TIMES OFFICE.

WANTED—POSITION AS CASHIER; FIVE years' experience; rapid and absolutely accurate; best of references. Address H, box 22, TIMES OFFICE.

WANTED—PARTNER, LIVE ACTIVE MAN for ½ interest in real estate business. Must be a hustler and have some money. Address H, box 17, TIMES OFFICE.

WANTED—POSITION BY EXPERIENCED lady timekeeper and cashier or assistant book-keeper. Best of references. Address H, box 44, TIMES OFFICE.

WANTED — A COMPETENT, SETTLED colored lady with good reference, wishes employment at any sort of domestic work by day; laundry work especially. TEL. SOUTH 1421.

WANTED—A JEWISH GIRL, 18 YEARS old, wishes position in Jewish family, good home, more object than wages. Phone MAIN 2908.

WANTED—POSITION BY EXPERIENCED stenographer, with some knowledge of Spanish. Willing to go to Mexico. Address E, box 181, TIMES OFFICE.

WANTED—AM A VERY GOOD STENOGrapher and bookkeeper. Will start reasonable, A1 local references. Address C, box 201, TIMES OFFICE.

WANTED—EASTERN LADY WISHES POSItion as good plain cook or practical nurse and seamstress. Address MRS. N. TAYLOR, 124 East 10th street, city.

WANTED—WOMAN WANTS POSITION, good plain cook, general housework, experienced, willing to do some washing. Phone today, WEST 2534.

WANTED—POSITION BY YOUNG LADY AS stenographer and typewriter; conversant with the German language. Reasonable salary. PHONE 22967.

WANTED—REFINED YOUNG LADY WOULD like to travel with a lady in United States or Europe; best references. Address G, box 8, TIMES OFFICE.

WANTED—POSITION BY GOOD STENOGrapher; first-class in English and spelling; understands book-keeping. $12 per week. Address H, box 30, TIMES OFFICE.

WANTED—EXPERIENCED LADY FROM the East wants charge of apartment-house; references. Address H, box 1, TIMES OFFICE.

WANTED—

Situations, Male and Female.

WANTED — AFRO-AMERICAN COUNCIL membership employment office. Let us furnish you help free. Cooks, waiters, porters, laundresses, chauffeurs, and all class of labor. The very best colored help furnished by the day, week or month. 818 WALL ST. Broadway 7780.

WANTED—MAN AND WIFE, ONE CHILD, 18 months old (Hungarian,) speaking good English, wants situation on farm or city; wife good cook; man good worker. MIKE PAPUSA, 827 E. First st.

WANTED—MAN AND WIFE; WIFE GOOD cook, man engineer, experience on ranch; milk and poultry. Address ELWOOD, 629½ S. Spring, room 7. G. F. GARSTANG.

WANTED — EXPERIENCED JAPANESE couple want situation in private family, first-class cook, wife waitress; references. GEORGE, 322 S. Grand ave.

WANTED—JAPANESE COUPLE WISHES position, city or country; man cook and in every way reliable; wife general housework. 438 E. FIRST ST. NAKATA.

WANTED—BY MAN AND WIFE ON ranch or private place. Phone 10639, Main 1095. SWEDISH & GERMAN BUREAU.

WANTED—

Agents and Solicitors.

WANTED—SALESMAN TO SELL HIGH-grade bonds. Commissions. Moderate salary guaranteed. Address giving business experience and references. Address G, box 11, TIMES OFFICE.

WANTED — SUBSCRIPTION SOLICITORS for Sunset Magazine with building lot, near Los Angeles as premium; territory protected; big pay for the right men. Apply 143½ S. BROADWAY.

WANTED — AGENTS, COAST TO COAST, Rowlands Cigar Moistener, 3600 sold Pacific Coast one year. Call 9 to 11, 2 to 4. 230½ S. BROADWAY, room 202. Mfg.

WANTED—AGENTS FOR A HOUSEHOLD article. Sells on sight; house to house canvassing. Call 339 OLIVE ST. Inquire for Mrs. Mrs. M. F. Ellis.

WANTED—MAN EXPERIENCED IN SELLing patent right. Big money. Bond required. Also agents wanted. Call 523 WALL ST., Room 3.

WANTED — AGENTS, BOTH MEN AND women, salary $2.50 per day and commission. Call at 1846 MAPLE AVE.

WANTED—WOMAN TO TRAVEL, GOOD salary; must be able to make small investment; will bear the closest investigation. Call 307 S. HILL ST. Apartment 1.

WANTED—LIVE ADVERTISING SOLICITors; new proposition; good money to right parties. Apply 224 W. 4TH PLACE.

WANTED—AGENTS FOR PRIVATE CHRISTmas cards. Samples free. Large profits. CHIPCHASE, "Cardex," Darlington, Eng.

WANTED—

Partners.

WANTED — PARTNER IN ESTABLISHED general real estate office, have been in business for twenty years; references exchanged and expected; no triflers wanted, but straightforward business man. Address G, box 81, TIMES OFFICE.

WANTED—BY A WIDOW, A PARTNER who will buy a 15 or 20-room house at the beach; I prefer to co-operate with a woman who will put her services into the business. Address MRS. L., box 1, TIMES OFFICE.

WANTED—BUSINESS MAN WANTS GOOD looking, intelligent, middle aged lady partner with some capital to invest in highest class good paying business. Great opportunity. Fully secured against loss. Address H, box 18, TIMES OFFICE.

WANTED—GOOD-LOOKING, INTELLIGENT woman, professional nurse preferred, to take charge of office; will give ½ interest in business and guarantee $100 per month; must have $500 cash, which will be fully secured. Address G, box 12, TIMES OFFICE.

WANTED—PARTNER, GOOD OFFICE MAN for established real estate business; small amount cash required, balance from profits of business. Address A, box 148, TIMES OFFICE.

WANTED—A GOOD OPPORTUNITY FOR party to get in moving picture business, with one who knows. Fine proposition. Investigate. F, box 58, TIMES OFFICE.

WANTED—STEADY MAN WITH $150 AS partner. Can make $100 a month. No experience required. ACME CO., 314 Byrne Bldg., 3rd and Broadway.

WANTED—A LIVE PARTNER WITH ONLY $50 to have full management of a sure money maker. KELLY ROTH, 413 Grosse Bldg., 6th and Spring.

WANTED—A MAN WITH $750 FOR A GOOD business opening. To a suitable party can offer a substantial proposition. Call 530 CITIZENS NAT. BANK BLDG.

WANTED — PARTNER, RELIABLE MAN with $150 to open branch office of a live business. See W. M. BOOTLING, 319 Fay Bldg.

WANTED—GENTLEMAN WANTS MIDDLE-aged or elderly lady partner with small capital for poultry ranch. Address E, box 153, TIMES OFFICE.

WANTED—PARTNER, THE BIGGEST REAL estate proposition in California and East; small capital required; far-reaching and enormous results. P., 632, CORONA, Cal.

WANTED—PARTNER, ONE WITH $400, BEST of references both ways, invite closest inspection. Call 125 N. Spring st., room 14; must be quick.

WANTED—PARTNER WITH BEST REFerences and about $500, to open automobile agency. Address F, box 39, TIMES OFFICE.

Classified Liners.

WANTED— Houses.

WANTED—HOUSES! SAVE AGENTS' COMmission, advertise your home in a way that pays. We have people calling every day for a list and description of houses which are for sale by the owners. CALIFORNIA HOME ADVERTISING BUREAU, 330 Citizens Nat. Bank Bldg. Home A5206. Main 897.

WANTED—HOUSES! SAVE AGENTS' COMmission, advertise your home in a way that pays. We have people calling every day for a list and description of houses which are for sale by the owners. CALIFORNIA HOME ADVERTISING BUREAU, 330 Citizens' Nat. Bank Bldg., Home A5206. Main 897.

WANTED — IF YOU HAVE HOUSES TO rent to first-class colored tenants, list them with us. J. W. COLLINS, 211 E. Second st. Broadway 2106. A2979.

WANTED— Rooms and Board.

WANTED—ROOM AND BOARD, 2 MEALS, by young lady, in refined private family. Will give satisfactory references. State terms. Address H, box 45, TIMES OFFICE.

WANTED—SINGLE, HEALTHY, NORWEGian wants room and board in return for work. Is member of American Woman's league. Address F, box 59, TIMES OFFICE.

WANTED— Work by the Day.

WANTED—SITUATION BY GERMAN WOMan by the day. First-class work. $2.00 a day, two or three days' employment. Address G, box 4, TIMES OFFICE.

WANTED—WORK BY THE HOUR OR DAY. I am handy at any kind of work. E. F. HENRY. Phone Twain Hotel.

WANTED—WASHING AND IRONING TO do by the day. Address G, box 177, TIMES OFFICE.

WANTED—WORK BY THE DAY. WASHing and cleaning. F2627.

WANTED— Rooms.

WANTED — TO RENT A ROOM FROM A lady living alone who has a beautiful bungalow or apartment in high-class location, by a refined New York lady. Address H, box 50, TIMES OFFICE.

WANTED—ROOMS. LIST FURNISHED OR unfurnished rooms or apartments with WOMAN'S EXCHANGE, 417 W. 7th st.

WANTED—AT ONCE, 2 UNFURNISHED rooms or one room and alcove, close in. Address ROOM 7, 418 S. HOPE ST.

WANTED— To Rent.

WANTED—TO RENT FURNISHED AND UNfurnished houses, or any kind of rental property; you pay nothing to list your places; we keep them advertised every day and have hundreds of customers waiting; just telephone in your places to Mr. Gray, manager rooming-house and rental department. GOLDEN STATE REALTY CO., 120 W. Sixth st. F5694. Main 84.

WANTED—TO RENT, 6-ROOM MODERN bungalow, well furnished and having good heating facilities in close vicinity to Norwood street school; sunny exposure and good yard, east of Hoover st. Have 2 little girls in school. First-class references given. Address G, box 71, TIMES OFFICE.

WANTED—IF YOU WANT TO RENT YOUR house or store, phone us location, as we have several people wanting to rent at once; no charge for listing. Phone Home 11955. W. J. LUMBLEAU & CO., 460 Pacific Electric Bldg.

WANTED—TO RENT MAGNIFICENT NEW bungalow, 7 rooms, breakfast-room, garage, 207 Delevan Drive, $40; monthly rent to apply on purchase if desired. C. J. MOREY, with R. B. Dickinson, 221 S. Hill st. Main 22.

WANTED—A 12 OR 14-ROOM HOUSE AT Ocean Park; give your yearly rates as near as possible; would like to find an unfurnished house for one year. Address G. G., box 1, TIMES OFFICE.

WANTED—TO RENT—ORANGE OR CHICKen ranch, close in, between Los Angeles and Long Beach, with 7-room house and barn with water and other improvements. Address 2631 ALBANY ST.

WANTED—LIST YOUR FURNISHED AND unfurnished houses with us; we are turning people away every hour in the day. H. L. MILLER & CO., 124 W. Sixth.

WANTED—4 OR 5-ROOM FURNISHED house, in Highland Park, or near Sycamore Park, for 6 months or longer. Address H. M. NEWTON, 4550 Pasadena ave.

WANTED—NICELY FURNISHED 4-ROOM bungalow, Boyle Heights or Vermont Square. Address G, box 63, TIMES OFFICE.

WANTED—TO RENT SMALL RANCH, 10 acres or less. Call 443 HAZARD. Tel. Boyle 220.

WANTED—TO RENT OFFICE ROOM WITH desk and phone. Address H, box 31, TIMES OFFICE.

WANTED TO RENT—FURNISHED ROOMing house, close in, 15 or 20 rooms. Address F, box 17, TIMES OFFICE.

WANTED—LIST YOUR HOUSES WITH US; we make no charge. CENTRAL RENTAL AGENCY, 414 So Hill.

WANTED— To Purchase Real Estate.

WANTED—REAL ESTATE. SAVE AGENTS' commission. Advertise in a way that pays. We have people calling every day for houses, lots and ranches, which are for sale by the owners. CALIFORNIA HOME ADVERTISING BUREAU, 330 Citizens Nat. Bank Bldg. Home A5206, Main 879.

WANTED—TO PURCHASE RANCHES. WE have now 4 good buyers for small ranches from 3 to 5 acres; prefer towards foothills. Hurry. ALBERT KNOFF or CHAS. H. DOUGHERTY, Broadway Realty Company, 519 O. T. Johnson Bldg.

WANTED—A RESIDENCE OF 10 OR 11 rooms with large lot, value about $20,000, in West Adams Heights; want to put in a $6000 Westlake home, balance cash. CHARLES L. HAGER, 318 H. W. Hellman Bldg. A6833, Main 662.

WANTED—TO PURCHASE.
Bargain in lot in Chas. Victor Hall Tract or vicinity. Call or address
O. F. SCHERER, 200 Frost Bldg.

WANTED—PROPERTY WEST 7TH ST., near Union. Will pay cash and assume for difference, offer choice modern residence, valued at $12,000.
SEE LUNDEEN FOR HOMES CO., 322 Central Bldg. 6th and Main sts.

WANTED—A PROMINENT OIL OPERATOR locating here permanently, wants fine house in gilt edged neighborhood; must be choice residence property and well located; appointment with secretary necessary. Phone F5160; MAIN 2067. Room 432 Central Bldg.

WANTED—10 OR MORE ACRES, IMPROVED ranch, buildings, live stock, tools, cheap water, good soil, right price. First payment equity of 5-room house, $2000, S.W., clear lot, $500. Am a sober, reliable man and can make good. Address H, box 39, TIMES OFFICE.

WANTED—A FIVE OR SIX-ROOM STRICTly modern bungalow on payments of ten per cent. cash, balance monthly. See HUBERMAN, with the BROWNSON OIL CO., Room 322 Story Bldg.

WANTED—GARDEN, YARD, HOUSE AND general work, rough carpentering and lots cleaned. H. DUNCAN, "The Cottage," Ottawa Terrace. 15 cents per hour or by arrangement. Phone Main 5418.

WANTED—A PARTY OWNING A LOT ON Pico between Figueroa and Union ave., to build for good tenant. Call or address WESTERN REALTY CO., Incorporated, 410 Delta Bldg. Main 2909.

WANTED—AT ONCE, NICELY FURNISHed residence in Westlake or Wilshire about 8 or 9 rooms, $200 per month; party waiting. F2439, M. 2797. GARNETT & CO., 312 Story Bldg.

WANTED—TO PURCHASE—4 FLAT BUILDing or good apartments; will pay cash to $15,000 if properly located and a bargain. See J. MORTIMER FERGUSON REALTY CO., 323 Byrne Bldg. F1941.

WANTED—TO PURCHASE HOME IN HOLlywood, not over $3500; terms, $50 down and at least $40 per month. Hurry. ALBERT KNOFF or CHAS. H. DOUGHERTY, Broadway Realty Company, 519 O. T. Johnson Bldg.

WANTED—TO BUY HOUSE WITH GOOD lot, $5000 to $7500 and give two clear lots, $1800 each for equity. J. L. PATTERSON, 240 Douglas Bldg.

WANTED—TO BUY (PREFER LEASING with privilege of buying) poultry ranch. State size and full particulars first letter. Address H, box 69, TIMES OFFICE.

WANTED—LIST YOUR PROPERTY WITH WESTERN REALTY CO., for quick sale or exchange. Call 410 DELTA BLDG. Main 2909.

WANTED—4 OR 5-ROOM MODERN BUNGAlow, south or southwest; terms $50 down and $25 per month, including interest. F. SCHRAM, 1454 W. 12th st.

WANTED—TO BUY A SMALL COTTAGE at Ocean Park for about $1000; would like to locate between Dwight and Pier ave. Can give $400 cash. Address P. J. P., box 22, TIMES OFFICE.

WANTED — LOTS BY EXPERIENCED builder, where owner will make building loans or subordinate to same; good location; size and price. Room 202 BYRNE BLDG.

WANTED—TO BUY, A SMALL ROOMING house at the beach, prefer Venice or Ocean Park; can pay $300 cash. Address C, G. C., …

WANTED—NEW BUNGALOW, S.W., NOT over $3500 cash. BUCK & CHAMBERLIN, 225 Byrne Bldg. Main 4070, A1843.

WANTED—ONE TO FIVE LOTS, WILL pay cash if cheap, Wilshire. Address F, box 73, TIMES OFFICE.

WANTED—LIST YOUR PROPERTY WITH us for sale or exchange. POWELL & NEIL, 725 S. Spring st. Phone Bdwy. 2027.

WANTED—CHEAPEST CORNER ON MONeta ave. Money waiting. 29363.

WANTED— Purchase, Real Estate.

WANTED — TO PURCHASE, ALL CASH, either Alhambra, South Pasadena or Hollywood section, bungalow preferred, which must be thoroughly modern and have 2 bedrooms; lot at least 100x300; my client has seen several homes, but the lots were too small. He will go as high as $12,000, all cash. Now here is your chance. CHAS. H. DOUGHERTY, Broadway Realty Company, 519 O. T. Johnson Bldg.

WANTED—"WANT" ADS. FOR THE SUNday Times should be in the office by Friday night, or earlier, if possible. Service can now be insured, and the co-operation of patrons to the extent of sending or telephoning their ads. early will be appreciated.

WANTED—TO PURCHASE FOR CASH. 1 to 50 building lots, suitable for 4, 5 and 6-room bungalows, street work must be complete.
Also close-in acreage for subdivision. Must be near car line.
MATTHEWS & MATTHEWS, 328 Douglas Bldg., cor. 3rd and Spring sts.

WANTED—FROM OWNERS ONLY— HAVE CASH BUYER FOR A GOOD STOCK AND ALFALFA RANCH UP TO $30,000. HAVE CASH BUYER FOR LEMON RANCH UP TO $50,000. LIST YOUR COUNTRY PROPERTY FOR RESULTS.
H. G. HAGERTY CO., 814 H. W. HELLMAN BLDG.

WANTED—REAL ESTATE; INCOME PROPerty in the N.W. part of the city up to $60,000. Want a modern building showing income proportionate to the investment. This is not a listing advertisement. We have a client waiting. See W. D. Franklin for above. NORTH LOS ANGELES DEVELOPMENT CO., 147 North Spring st.

WANTED—REAL ESTATE. SAVE AGENTS' commission. Advertise in a way that pays. We have people calling every day for houses, lots and ranches, which are for sale by the owners. CALIFORNIA HOME ADVERTISING BUREAU, 330 Citizens Nat. Bank Bldg. Home A5206. Main 879.

FOR EXCHANGE—IF YOU WANT TO BUY or sell anything we are the people you are looking for. We have clients who are looking for bargains. Property of all kinds for exchange. MONEY TO LOAN. WILLIAMS LAND & LOAN CO., 618-620 Grant Bldg. Main 2631. A2083.

WANTED—BY W. H. ALLEN & SON. Flat property west of Grand ave.; must be first-class and paying a good rate of interest on the investment. Have a client with $10,000 seeking this class of investment. Must be cheap and worth the money. Quick sale of property if desirable. W. H. ALLEN & SON, 216 Douglas Bldg.

WANTED—WE HAVE THREE GOOD CLIents wanting to purchase houses located on west side, $200 to $500 cash, balance monthly payments. What have you to offer; owners only. W. J. LUMBLEAU & CO., 460 Pacific Electric Bldg.

WANTED—BUNGALOWS AND COTTAGES, 4 to 5 rooms, which I can sell on easy terms of $100 to $200 cash, balance monthly. We sold 10 places last week, and have long list of buyers waiting. Ring us up at once, and if your price is right your place will go. MR. COOPER. F2905. Main 3458.

WANTED—TO PURCHASE 2 ACRES OF choice foothill land, between Pasadena and Monrovia.
G. H. POCKELS, with F. H. BROOKS COMPANY, 215 Currier Bldg., 212 W. Third st.

WANTED—HAVE PARTY WHO WISHES TO purchase strictly modern home, with at least 4 or 5 bedrooms, Westlake Park district, all cash up to $16,000. Must be located right and worth the money. East front. Kindly submit what you have immediately. J. F. STANFORD, 707 Delta Bldg.

WANTED—TO PURCHASE STRICTLY MODern house, 10 to 12 rooms, garage, large frontage, West Adams Heights or Western Wilshire; must be good and a bargain, for all cash. Address with full particulars today, C, box 204, TIMES OFFICE.

WANTED—TO LEASE FOR 1 YEAR, HIGH-class residence 10 rooms or more, 2 to 5 acres, some fruit. Eastern client waiting here. Wants with privilege of purchase. Property up to $20,000 considered. Mail description to 611 FAY BLDG., Los Angeles.

WANTED—REAL ESTATE FOR SALE AND exchange. MUNHOLLAND, 802 H. W. Hellman Bldg. A1822.

WANTED—SMALL HOUSE UP TO $2000, $50 cash. Bimini way. Phone EAST 2221.

WANTED— To Purchase, Miscellaneous.

WANTED—"WANT" ADS. FOR THE SUNday Times should be in the office by Friday night or earlier, if possible. Service can now be insured and the co-operation of patrons to the extent of sending or telephoning their ads. early will be appreciated.

WANTED—WE PAY MORE CASH FOR furniture, household goods, merchandise, etc., than any firm in the city, any quantity. Also sell on commission; cash advanced on consignments. Largest and oldest established auction house in California. RHOADES & RHOADES, auctioneers, 530-32 S. Main st. Phone F2156. Main 1289.

WANTED—FOR CASH. WE PAY HIGHest cash price for all classes of house and office furnishings, or sell on commission. We would be pleased to have you call and will give it our immediate attention. REED & HAMMOND, Auctioneers, 747-749 S. Spring st. Tel. Broadway 2880. Home F3545.

WANTED—COLGAN-HENDERSON FURNITURE CO., INC., successors to James Colgan & Co., 734 S. Main st. Highest cash price paid for household and office furniture. Any quantity. Be sure and get our estimates before you sell. Main 2564. F2666.

WANTED — SELL OR EXCHANGE YOUR old furniture. We have thousands of customers waiting to buy it. Phone us. Main 1117, Home F2171. COLYEAR FURNITURE CO., 509-511 S. Main.

WANTED — TO BUY SECOND HAND household furniture, carpets, stoves, crockery, glassware, and pay more money than anybody else; try me once and be convinced. PHONE HOME 24692, WEST 6136.

WANTED—DIAMONDS, JEWELRY, ETC.; pay cash; get my offer, fair dealings. H. T. REID, 460-467 Grant Bldg., corner Fourth and Broadway. A1926.

WANTED — DIAMONDS, OLD GOLD, SILverware, antique jewelry, broken jewelry, curios, pay highest cash price; no red tape. S. S. SCHEPPS CO., 621 S. Broadway.

WANTED—TO BUY THE FURNITURE OF a private residence for cash, in the high-grade or low-grade, at once. Address GG, box 296, TIMES BRANCH OFFICE.

WANTED—POSTAGE STAMPS, DIAMONDS, Martin guitars, cash or exchange. F2690. Main 5810. West 1064. ARTMAN, 214 Mercantile Place.

WANTED—TO BUY YOUR HOME OR OFfice furniture, showcases, etc.; highest prices, cash or exchange. SKEELS BROS., 511 S. Main. F7013, Main 3042.

WANTED—TO PURCHASE CHAIRS AND tables and full equipments for lunch room; also small safe. Address G, box 65, TIMES OFFICE.

WANTED—TO BUY THE FURNITURE OF a private residence for cash in the high grade or low grade at once. Address D. D., box 172, TIMES OFFICE.

WANTED—TO BUY ROLL TOP DESK, also flat top desk. State price, etc. Give Phone number. Address D, box 168, TIMES OFFICE.

WANTED—TO PURCHASE NEW, NICE, clean furniture of 7 or 10-room house. No agents or speculators. Address C, box 31, TIMES OFFICE.

WANTED—TO BUY OFFICE AND HOUSEhold furniture, cash price paid. COLGAN'S FURNITURE STORE, 635 S. Main st. Main 2469. F2467.

WANTED—$5000 WORTH OF GOOD SECond-hand furniture for an apartment house; no dealers. Address 1925 PARK GROVE. Phone Main 3675.

WANTED — MEN'S SECOND HAND clothes. Highest prices paid. F5758. Main 8476. 309 EAST 7TH ST.

WANTED TO BUY LADIES' AND GENtlemen's good second hand clothing; highest prices paid. PHONE 24692, WEST 6136.

WANTED — CASH PAID FOR FEATHER beds. 758 SAN PEDRO. Main 1166; Home F8041.

WANTED—FURNITURE AND HOUSEHOLD goods. L. A. AUCTION AND COMMISSION CO., 451-3 N. Main st., Broadway 1607, F1719.

WANTED—DIAMONDS OLD GOLD, JEWelry; highest price and a fair deal. H. E. CROUCH. mfg. jeweler. 555 S. Broadway.

WANTED — SECOND-HAND SUIT FOR young man of 18, cheap; coat 36, pants 32 by 32. Address C, box 297, TIMES OFFICE.

WANTED—TOP PRICES PAID FOR MEN'S SECOND-HAND CLOTHING. 805 SOUTH SPRING. MAIN 4094. F2809.

WANTED—TO BUY SECOND HAND KOdaks and cameras. Address F, box 31, TIMES OFFICE.

WANTED—$1000 WORTH OF FURNITURE. Will positively pay highest prices. MAIN 1139; F2637.

WILL BUY, IF A BARGAIN, THE ENTIRE furniture of a home—am no dealer. F5702.

WANTED — MEN'S, LADIES' CLOTHING; highest prices paid. MAIN 3597, F5626.

WANTED— Miscellaneous.

WANTED — FURNITURE, HOUSEHOLD goods, office furniture; we pay one-third more. KOCH & KOCH, 629 S. Olive. Main 2304. F5852.

WANTED — ENVELOPES TO ADDRESS, Wednesday and Thursday. Rates reasonable. 314 H. W. HELLMAN BLDG. A5892.

WANTED—WATCHMAKER'S BENCH, FLAT or roll-top. J. H. DANCY, 537 W. 41st Drive.

WANTED— Miscellaneous.

WANTED—"WANT" ADS. FOR THE SUNday Times should be in the office by Friday night, or earlier, if possible. Service can now be insured and the co-operation of patrons to the extent of sending or telephoning their ads. early will be appreciated.

WANTED—EVERY AFFLICTED PERSON to know that THE NEW LIFE, THE NEW HEALING will cure them quickly, speedily and permanently. Chronic diseases our specialty. Come and investigate. Consultation free. THE RICHMOND NEW LIFE HEALTH INSTITUTE, 707 West 8th st.

WANTED—500 OVERCOATS TO CLEAN AND press for $1 each; one of our specials. VAPOR GARMENT CLEANERS 216 Mercantile Place. We call for and deliver.

WANTED — PAPERING $2.75 A ROOM; tinting, $1.85; painting equally as cheap. Tel. West 5403. 1817 S. BONNIE BRAE.

TO LET— Furnished Rooms.

TO LET—
ANNOUNCEMENT.
A NEW HOTEL IN LOS ANGELES.
HOTEL SHERMAN, centrally located at 314 W. Fourth st., near Broadway, and 404 S. Hill st., 150 rooms, and 24 private baths.
ATTRACTIONS—The best furnished, popular priced house in the city; perfect beds; ideal cleanliness, excellent service, elevator and having free telephone, hot water and steam heat in every room.
POPULAR PRICES—$5 to $12 a week, $1 a day; two persons, $1.50 a day; private bath at slight advance.

TO LET—AT REDUCED RATES—
ALL THE COMFORTS OF HOME.
With the conveniences and service of the MODERN FIREPROOF FAMILY HOTEL, SANTA RITA,
BROADWAY AND MAIN, at 11th st., Facing a beautiful park (yet central.) It is RESTFUL, HOMELIKE, CONVENIENT. Pleasant sunny rooms, beautifully furnished, with steam heat, bath and every modern comfort: $1 day; $5 week and upwards.

TO LET—432 WEST SIXTH, HANDSOMELY furnished rooms, private baths, $3.00, $4.00, $5.00 week. Incomparable accommodations, advantageously located, unparalleled conveniences, unexcelled appointments, superlative cleanliness, homelike surroundings, musical atmosphere. Recommendations appreciated.

TO LET — FURNISHED ROOMS, HOTEL Lorraine, 310 Clay st., between Third and Fourth, Hill and Olive; newly furnished rooms, quiet neighborhood, located 150 feet from Third and Hill; steam heat and hot water; prices very reasonable. F5460, MAIN 9096.

TO LET—
1127 W. 31st Place. Suite of 2 rooms; light, well furnished and privilege of light housekeeping; adults only. Family owning own home. One block from new high school. PHONE HOME 24215. Private entrance to suite.

TO LET—A LARGE FRONT SUNNY ROOM, with three large windows, in private residence, every modern convenience; completely furnished; Westlake section; close in; reference required, $12 per month. 308 VALENCIA ST.

TO LET — ROOMS; BEST 50c A DAY HOTEL IN CITY; DAY, WEEK OR MONTH; FREE BATHS, FREE READING ROOM. HOTEL CLIFF, 1112 EAST 7TH ST., TWO BLOCKS SOUTH OF ARCADE DEPOT.

TO LET—THE LA PALOMA, AT 1306 SOUTH Main street, has large outside rooms, very reasonable, $1.50 and up, nice balconies, good music, hot and cold baths, free. Give it a trial if in need of a good home. H. S. BEAVER, Proprietor.

TO LET—BEAUTIFUL, NEWLY FURNISHed rooms, suites, etc.; in New Hotel Broadway, 205-207 N. Broadway; downtown, central, moderate rates. Telephone 10467. FRED GEORGE, Mgr.

TO LET—BRIGHT, SUNNY ROOMS, HOUSEkeeping and single, $1.50 to $5; hot bath, laundry, walking distance. Cars direct to depots. TEN EYCK, 111 S. Figueroa.

TO LET — COMFORTABLY FURNISHED rooms; private home; south and east exposure; bath; furnace heat; permanent. 522 W. 23D ST., opp. St. James Park. University car. West 5320.

TO LET—FURNISHED HOUSEKEEPING suite, suitable for man and wife; private; no other roomers; fine location; S.W., near 3 car lines; reasonable. PHONE 24497.

TO LET—FURNISHED ROOMS. 25 NEWLY furnished rooms, running water, modern, $3 per week, 50c a day. 1347 S. LOS ANGELES ST. Phone B7461.

TO LET—2 OR 3 NICELY FURNISHED sunny housekeeping rooms; prices moderate; no objection to children. 3959 WOODLAWN AVE. Maple ave. car.

TO LET—LADY LIVING ALONE IN A COZY bungalow will share it at exceptionally low terms with another lady. Address F, box 30, TIMES OFFICE.

TO LET—2 CONNECTING ROOMS, COMpletely furnished for housekeeping, private home, walking distance. 735 WHITTIER ST. Phone 51945.

TO LET—LADY ALONE IN NEW BUNGAlow has 2 large rooms to rent to either lady or gentleman. West Jefferson car to Arlington. 2367 WEST 31ST.

TO LET—ELEGANTLY FURNISHED ROOM in private home for lady. All conveniences, beautiful location. Rent $8. 2002 WEST WASHINGTON ST.

TO LET—TWO FURNISHED ROOMS FOR housekeeping. Sunny. 1351 SHATTO ST. 54663. Walking distance.

TO LET—NEWLY FURNISHED SUNNY rooms in private family. 908½ WEST 10TH ST.

TO LET—3 FURNISHED HOUSEKEEPING rooms, sunny and thoroughly clean, close in. adults. 1311 S. LOS ANGELES ST.

TO LET—BEAUTIFUL ROOMS EN SUITE OR single with private bath, excellent table. 810 BEACON ST. Phone 54630.

TO LET—LARGE FRONT ROOM, FIRST-class, $7; second floor, $6, $9, $5 month. 1319 W. TEMPLE ST. Phone 6363.

TO LET—2, 3 OR 4 CLEAN SUNNY HOUSEkeeping rooms, $8 per room, modern, close in. 937 W. SIXTH ST.

TO LET—TWO SUNNY ROOMS FOR LIGHT housekeeping, bath, closets, $10. 732 W. 41ST DRIVE.

TO LET—$1.75, $2.00 WEEK, EACH, FURnished housekeeping rooms, bath. 548 E. PICO.

TO LET—LARGE, SUNNY ROOM, WITH OR without breakfast. 1330 ST. ANDREWS PLACE. Phone West 5790, evenings.

TO LET—CLEAN, AIRY ROOMS; HOUSEkeeping privileges, $2 week up. 417 W. FOURTH.

TO LET—LARGE FRONT ROOM SUITABLE for two, with bath. Modern. 414 WEST 48TH ST.

TO LET—SEE THE POTTER PARK ROOMS. They are clean and homelike. Walking distance. 928 POTTER PARK AVE.

TO LET—THE ARDEN, 352 SO. HILL ST. Nicely furnished rooms, transients accommodated.

TO LET—NICELY FURNISHED ROOMS FOR gentlemen, electric light and bath; walking distance. 1207½ WEST 7TH ST.

TO LET—118 S. HOPE. SLEEPING ROOMS $1.50 up. Also housekeeping suites.

TO LET—ROOM, FURNISHED, EXCEPT rug and bedding; lady only. 1036 HILL ST.

TO LET— Unfurnished Rooms.

TO LET—TWO DANDY OUTSIDE ROOMS, kitchen, big living room, private bath, disappearing bed, buffet, large closets, gas, electricity, etc. All new. Excellent surroundings. $12 to $15. Any East First st. car. 1462 PLEASANT AVE., overlooking the city.

TO LET—NEW UNFURNISHED 3 ROOMS, 2 disappearing beds, oak floors, hot water, private bath, close in. Crown Hill car to Boylston, walk one block south. 1216 W FOURTH.

TO LET—UNFURNISHED OR FURNISHED rooms for housekeeping. 1633 PALOMA AVE., 2 blocks west of 16th and Central. South 6590.

TO LET—UNFURNISHED; TWO LARGE, sunny unfurnished rooms, 224 S. Olive st. Apply ROOM 19. Home Phone A6273.

TO LET—4 UNFURNISHED ROOMS, MODern, on the ground floor. 420 W. 53RD ST. Rent $15. Phone South 2161.

TO LET—1819 WEST 28TH ST., 4 ROOMS OF cottage, with bath, $12 including water and electricity.

TO LET— Flats.

TO LET—NEW FLATS, SUNNY AND MODern, 5 and 6 rooms, gas ranges, good neighborhood, fine car service. Adults. Apply 1304½ E. ADAMS ST.

TO LET—THE BEST 5 ROOM FLAT IN THE city. Beautiful location, cheap rent to desirable tenant. Walking distance. Phone 54645.

TO LET—$16, WALKING DISTANCE, 645 N. Grand, 4-room modern flat. Key 645½ or 214 FROST BLDG. Phone F4402.

TO LET—UNFURNISHED 5 ROOM STRICTly modern flat, very reasonable to permanent tenant. Walking distance. PHONE 54645.

TO LET—OPPOSITE WESTLAKE PARK, cor. Sixth and Alvarado, 6 room flat, excellent for doctor or professional. E 1657.

TO LET—A MODERN 4 ROOM CORNER flat, neat, clean, perfect condition, southeast exposure. 3601 W. PICO ST. Phone 72683.

TO LET—NICE 3 AND 7-ROOM FLATS, West Pico. Phones 72039. WEST 3883, WEST 4373.

TO LET—4-ROOM UNFURNISHED FLAT, right in town, very sunny; no children. 544 S. HOPE.

TO LET—COSY FIVE-ROOM UPPER FLAT, walking distance. 912 W. NINTH.

TO LET—A SUNNY 7 ROOM NEW FLAT. Enquire at 126½ N. FLOWER ST. Rent $30.

TO LET—4-ROOM FLAT, 461 N. FREMONT AVE. Phone Broadway 2224.

TO LET— Flats.

TO LET—UNFURNISHED FLATS. CHATSWORTH TERRACE. Northwest corner Park View and 10th. We have a very desirable unfurnished flat, hardwood floors, white enameled bedrooms and bath, thoroughly modern in every detail. WRIGHT & CALLENDER COMPANY, 403 South Hill St.

TO LET—CLOSE IN, ON TEMPLE, CALIfornia sts. and Pavilion Place, good 4 and 5-room flats, rent very reasonable, gas ranges and water paid. HUBBELL INVESTMENT CO., 502 Bullard Blk. Phone A2734.

TO LET—LOVELY SUNNY 5 ROOM UPPER modern cottage flat; separate entirely; attic, lawn, flowers. Choice Westlake district. Eleventh and Pico cars; $25; adults. No children or dogs. 1140½ ARAPAHOE.

TO LET—7-ROOM LOWER FLAT; HARDwood floors; hot and cold water; electric light, gas; modern in every way. 709 and 711 Valencia st. See R. J. BUSCH, owner, Second and Broadway.

TO LET—NEW 3-ROOM FLAT AT 327 W. Vernon, near Moneta ave.; oak floors, 2 disappearing beds, bookcase, writing desk, mantel, linoleum in kitchen and bath, gas range, front and back porches; adults.

TO LET—2 LARGE ROOM MODERN FLAT, disappearing bed, heat and water free new building, very desirable and close in. Other information call 41554. 1452 PLEASANT AVE.

TO LET—MODERN CONVENIENCES, baths, wall beds, healthy location, desirable community, walking distance, water paid. 429 LUCAS AVE., Phone 51508.

TO LET—NEW MODERN 4-ROOM FLAT, hardwood floors, enameled kitchen and bath, wall bed, furnace heat. Inquire 941 GRATTAN ST.

TO LET—A GOOD 5-ROOM LOWER FLAT 1 block from Westlake Park, $30 per month. MINES & FARISH, 253 S. Hill St.

TO LET—LOWER 5 ROOM MODERN flat, with every convenience, 1113½ Trenton st., between 11th and Pico, one block west of Figueroa. Phone MAIN 135, or 10136.

TO LET—TWO STRICTLY UP-TO-DATE 5-room flats, hardwood floors, furnace heat, hot water, janitor service, also two five-room cottage flats. 757 S. BONNIE BRAE.

TO LET—$35; 6-ROOM FLAT, FACING Westlake Park. WESTLAKE REALTY CO., 602 S. Alvarado.

TO LET—MODERN 5 ROOM FLAT NEAR Westlake Park. PHONE 54214.

TO LET— Furnished Flats.

TO LET—MODERN 4-ROOM FLAT, COMpletely furnished; neat and homelike; rooms all sunny; bath, phone, gas and electricity; dishes, cooking utensils, etc. Desirable for adults wishing reasonable rent; price $18. Inquire 1571 W. 1ST ST. On W. 2nd st. car line.

TO LET—FURNISHED FLATS, NEAR Westlake Park on Bonnie Brae, nicely furnished modern upper flat; 6 rooms and den; southerly exposure; fine piano. Choice location. PHONE 52830.

TO LET—APARTMENTS-BUNGALOWS, UNfurnished, new and best thing in convenient living. Five and six rooms, close in, elegant finish, every modern appointment. Phone TEMPLE 668 today for price and particulars.

TO LET — MODERN SIX-ROOM UPPER flat, three bedrooms, large reception hall. Porch to sleep on. 1344½ WEST 7TH ST. Clean and sunny.

TO LET—COTTAGE FLAT, 4 ROOMS, NEW furniture, porcelain bath, hot water, electricity, gas, rent very reasonable. 129 WEST 30TH ST. Home Phone 22742.

TO LET — $22 MONTHLY, 5-ROOM FURnished sunny flat. Key at 2017 W. FIRST.

TO LET— Apartments Furnished and Unfurnished.

TO LET—THE CRAIG APARTMENTS, 456 S. Fremont ave.; new and most complete 2 and 3 room suites; large airy rooms, showers, baths, steam heat, hot and cold water, disappearing wall beds; both phones, every modern convenience; must see to appreciate; walking distance; will be ready for occupancy Nov. 1st. Open for inspection from 2 to 4.

TO LET—BROOKSIDE APARTMENTS. 20-22 Brooks ave., Ocean Park. New, elegantly furnished, 2 and 3 room suites, dressing rooms and shower bath, fine view of ocean, 30 minutes from Los Angeles; trolley; prices reasonable; low rates to permanent tenants. Phone H, 4739. P. O. BOX 1054.

TO LET—
THE STRATFORD.
Strictly high class apartment hotel, West 6th and Burlington, six minutes' ride from center of city, two blocks from Westlake Park; large veranda, lawn and flowers; 2, 3, 4-room apartments completely furnished.

TO LET—THE EDWARDS, 1427 GRIFFITH ave. New, elegantly furnished three-room housekeeping apartments with PRIVATE BATH, only $30 per month (cost you $50 elsewhere.) Two vacancies today. Come immediately. HOME PHONE 281d.

TO LET—ESTRELLA APARTMENTS, 516 North Bunkerhill ave. Six blocks from Postoffice, good car service all parts of city and suburbs. New house, newly furnished, apartments of 2 and 4 rooms, with bath rates reasonable. PHONE A5367.

TO LET—
CLOSE IN
2 and 3-room elegantly furnished apartments, rates very reasonable. Take any West 7th st. car on Broadway. THE HARTFORD, 1241 W. 7th.

TO LET—HOUSEKEEPING APARTMENTS IN New Hotel Broadway, 205 North Broadway, one, two and three rooms, $20 per month and up. Telephone service, hot and cold water. Also main hotel rooms at special winter rates. Telephone 10467. FRED GEORGE, manager.

TO LET—
THE SCHERMERHORN, 342 Potter Park.
High class apartments and single rooms; modern, central and homelike; with and without bath; $18 to $40 per month; rooms $12 and up.

TO LET—SEATTLE APARTMENTS. $14 to $18 monthly; housekeeping. Private baths. Hot and cold water. Spotless clean, unique, cosy. 515 W. 4TH ST., near Figueroa st.

TO LET—APARTMENTS— Comfort and refinement.
VALDORIA Westlake Park.
Most attractive and sunny two and three-room suites; desirable neighborhood; excellent car service. 725 Alvarado.

TO LET—HOPE APARTMENTS, 3-ROOM suites, with bath, every room an outside room, good furniture, good service and scrupulously clean; only desirables solicited; rates reasonable. Take Grand ave. car. 1232 S. HOPE. Phones 23413; South 9910.

TO LET—
THE WAYLAND.
Beautifully furnished 2 and 3-room suites for light housekeeping, private baths, hot water, 539 S. HOPE ST., just off Sixth st.

TO LET — EDGERLY APARTMENTS, 1029 South Hope st. All the features of a well ordered and strictly first-class apartment house, quiet and accessible location. You will feel at home here. MAIN 1183, F2624.

TO LET—RICHARDS APARTMENTS. EVERYTHING NEW. JUST OPENED. 1027 VALENCIA ST. Nicest of everything for the nicest people. Private 'phone, bath and kitchen. 'Phone 54203.

TO LET—2 AND 3-ROOM HOUSEKEEPING apartments, also single rooms for gentlemen; light, sunny and homelike, newly furnished and under new management; walking distance. TEMPLETON APARTMENTS, 530 Temple st.

TO LET—THE HARGRAVE, LARGE, UP-to-date 2-room apartments; elegantly furnished for four; single cottage, housekeeping suite, $30; convenient district. 143 S. FIGUEROA ST.

TO LET—THE ALTA VISTA, THIRD AND BUNKER HILL AVE. Newly furnished; high, cool, convenient to business center; no car fare; housekeeping suites, single rooms, no children; $10 up.

TO LET—FURNISHED APARTMENT, TWO rooms, bath, kitchen, roomy, homelike, near Westlake Park. Fine surroundings, best car service. Very desirable. 508 WESTLAKE AVE., near 6th.

TO LET—THE ROSE OF SHARON APARTments, handsomely furnished mission buildings, just finished, buffet kitchens, wall bed, private baths; make reservation for November 1. 360 S. BONNIE BRAE ST.

TO LET—LAKESHORE APARTMENTS, W. 1st and Lakeshore ave.; two car lines, 5 minutes from shopping district. New 2 and 3-suite apartments, furnished or unfurnished, with private baths.

TO LET—
EL REOBO, 1421 WEST 10TH ST.
Furnished apartments, disappearing beds, buffet kitchen, private bath and toilet, only one of its kind in city. Phone 51450. $15 up.

TO LET—MAYBELLE APARTMENTS. New house, elegantly furnished apartments, bungalow style; tiled baths, direct phones, hot water, steam heat, social hall; close in. 1225 W. FIFTH, between Boylston and Bixel.

TO LET—2 LARGE ROOM APARTMENTS unfurnished. wall bed, bath, hot water free; rent $12.50. 1114 W. 16TH ST. Also 4-room cottage in rear, $12.50.

TO LET—COMPLETELY FURNISHED COTtage apartment, high, sightly location, 3 minutes from business center, choice home. 1414 DOUGLAS ST., F5642. Plenty of flowers.

TO LET—APARTMENTS, ELEGANTLY furnished, private bath, new management, THE DORIA, 1604 West Pico. West 9808.

TO LET — NEW, UP TO DATE APARTments. Everything the best. Low winter rates. Inquire HUNTTING APARTMENTS, 17 Brooks, Ocean Park. Or phone F5996, city.

TO LET—UNFURNISHED FRONT APARTment, 2 or 4 large rooms, with beds; private baths, hot water free. 1114 WEST 16TH ST.

TO LET—$30 MONTHLY, 1, 3 ROOM HOUSEkeeping suite, luxuriously furnished; private baths private phone; beautiful grounds. PARK APARTMENTS, 1132 W. 7th st.

TO LET— Apartments Furnished and Unfurnished.

TO LET — MODERN HOUSEKEEPING apartments, furnished complete, especially ventilated, homelike, convenient arrangements, large grounds, flowers, birds. WE CAN LOCATE YOU where YOU WILL BE SUITED.
$11—1029 W. 1st st., for couples, DENVER
$35—1117 W. 1st st., 2 double beds, GOLETA
$14—1123 W. 1st st., fine view, MICHIGAN
$14—1127 W. 1st st., splendid rms, LUCERNE
$10—1141 W. 1st, beautiful view, ST. LOUIS
$14—204 N. Fremont, large grounds, GENEVA
$16—212 N. Fremont, 3 rooms, ..HELVETIA
$14—218 N. Fremont, 2 double beds, RAMONA
$16—222 N. Fremont, 2 double beds, GAVIOTA
$22—611 Diamond, very neat, ..PORTLAND
$20—1126 Mignonette st., ... OAKLAND
$14—612 W. 4th, private baths, SEATTLE
$12—232 S. Figueroa, very close in, TAFT
$16—234 S. Figueroa ....ROOSEVELT
$12—159 N. Beaudry, veranda, .. CHICAGO
$16—1059 Colton st., large rooms, FLORENCE
$11—1008 E. Ninth, very fine, BOSTON
$11—1015 E. 8th, very desirable, NEW YORK
$10—636 Crocker st., for couples, PITTSBURG
$16—712 Ceres ave., ALHAMBRA
$20—944 Francisco, just opened, MARENGO
$45—1132 W. Seventh st. .... PARK
Owned and operated by T. WIESENDANGER, Room 311, 207 S. Broadway, A2043. Main 2043. Branch 1017 W. First st.

TO LET—
DELLBERT APARTMENTS.
557 S. FREMONT.
AN ARTISTICALLY APPOINTED FRONT SUITE OF 3 ROOMS, KITCHEN AND BATH, THOROUGHLY MODERN AND DOWN TO DATE; HOT WATER DAY AND NIGHT; PRIVATE BATH; PHONE; EXCELLENT SERVICE. ALSO SINGLE SUITE.
BDWY. 4360. F6556.

THE ST. PAUL, 811 SOUTH UNION AVE. Everything new; two, three and four-room furnished housekeeping apartments with private bath, steam heat, silk floss mattresses and every known comfort; in the elegant Westlake district; refined comfort; three vacancies today. HOME PHONE 53300; TEMPLE 7.

TO LET—PARK APARTMENTS.
1132 West 7th st. Phone 54826.
Highest class 3-room apartments.
Luxuriously furnished, private phones.
Roof garden, sun parlor.
Magnificent private park.
"A wealth of choice shrubbery."
Choice location; no car fare.
Make reservations now.

TO LET — THE HAWTHORNE APARTments, 434 W. 20th, corner Flower st., 3-room suites, nicely furnished for housekeeping; all outside rooms, private bath with each suite, hot water day and night; free garage; block from 3 car lines; 7 minutes to business center; steam heat. If you will call you will see that we give more for the money than any place in the city. $25, $30 and $35. PHONE B4715. WEST 3838. Adults.

TO LET—
THE SHIRLEY,
Second and Olive.
A1186. or Broadway 9720.
Apartments and single rooms, all modern conveniences. Newly and completely furnished. Nothing nicer in the city. Private baths, private phones, steam heat, hot and cold water. Reasonable rates with inducements for permanent tenants.

TO LET — CALDWELL APARTMENTS, 655 CROCKER ST. New 3-story fireproof brick building, 2, 3 and 4-room apartments, completely furnished; $5 and up per week. Electricity, bath, laundry and phone free. F7196.

TO LET—RENT FREE TO NEAT MARried couple; wife to manage small apartment house; come today. DR. EDWARDS, 1427 Griffith ave. Phone 21136.

TO LET — $12, $14, $15 MONTHLY, ONE room and cabinet kitchen luxuriously furnished, housekeeping. MARENGO APARTMENTS, 344 Francisco st. W. 9th st. car.

TO LET—OLIVER APARTMENTS. WESTLAKE DISTRICT. Suite of three rooms, large and airy; strictly first-class. 730 BEACON ST.

TO LET — HALE APTS., NEWLY FURnished 2 and 3-room apartments. Steam heat, private baths. 1414 W. 10TH ST. Broadway 451. 52506.

TO LET—3¼-ACRE RANCH, FENCED FOR poultry and gardening, fine soil, water piped, plenty shade. Close in, 5c fare. JONES TRANSFER, 204½ W. 7th st.

TO LET—
DOUGLAS TERRACE,
1021 W. 7th, 2 and 3-room apartments and single rooms, all conveniences.

TO LET—THE MAYFAIR APARTMENTS, 40 St. James Park, 3 and 4-room apartments, beautifully furnished, complete for housekeeping.

TO LET—VALDEZ APARTMENTS, 612 S. Coronado st., near Westlake Park; 3 rooms. Pleasant home.

TO LET—ELAINE, 938 WEST 7TH ST., newly furnished, this week; housekeeping apartments and rooms.

TO LET—DELPHINE APARTMENTS. Homelike, lowest rents, Westlake district; modern. Phone 13252. 1241 WINFIELD ST.

TO LET—ST. FRANCIS APTS., 29TH AND Broadway. Two and three-room suites, large and sunny rooms in front.

TO LET— Rooms and Board.

TO LET—THORNYCROFT FARM. REST RESORT, 30 minutes from Los Angeles, 700 ft. elevation, fine canvas bungalows in orange groves. Raise all our own turkeys, chickens, squabs, rabbits, vegetables, fruit, Jersey milk and cream tub and shower baths. Get off Damasco Station, Glendale. No tuberculosis. Phones Sunset GLENDALE 761. HOME 332.

TO LET—ROOM AND BOARD IN PRIVATE home for tubercular patient; fine location; outside sleeping room; best of food; nurse in charge, capable of taking entire charge of very ill patient. Address BOX 60, TIMES OFFICE, Pasadena.

TO LET—
WILSHIRE HOTEL, NEAR WESTLAKE PARK. Thoroughly renovated; all outside rooms, single and en suite, with or without bath, table unexcelled, reasonable rates to permanent people. 671 CORONADO ST.

TO LET—IN PRIVATE HOME, 10 BLOCKS west of Broadway, furnace heat, running water, pleasant and convenient location, one in room, $10; two, $15 week. Take West 6th or 7th street cars. Get off at Valencia. 1516 SHATTO ST.

TO LET—FINE LARGE ROOMS WITH baths for men and wives, elderly men or ladies; no boys; excellent home cooking; have our own cow and chickens. 1150 W. ADAMS ST. Phone 24488.

TO LET—ATTRACTIVE ROOM, WITH EXcellent board, reasonable rates, two persons, large, handsome, modern residence, piano, sun parlor, Reliable furnace, everything complete, garage. Home Phone 72211; WEST 2902.

TO LET—BACHELORS' CLUB, FOR BUSIness men in large modern Westlake home, would like 2 or 3 additional members, furnace, fireplaces, outdoor sleeping porches, fine table. Phone 53890; WEST 4892.

TO LET—LARGE FRONT SUNNY ROOM and board for couple; all modern conveniences; new house; Wilshire district; $55 per month. Address GG, box 38, TIMES OFFICE.

TO LET—ROOMS WITH BOARD, HOME cooking, private family, no children. Quiet place for tourists. Near Westlake Park. 834 LAKE ST.

TO LET—BRIGHT SUNNY ROOM SUITABLE for 2, with private family, in beautifully furnished bungalow. 4217 DALTON AVE. Take Grand and Dalton ave. car. 26446.

TO LET—THREE NICE, PLEASANT, SUNny rooms, each suitable for two, with board, only $5 week. Fine for 6 young men. Apply 1414 WEST 4TH ST. Main 6044.

TO LET—SELECT BOARDING, PLEASANT rooms, home like surroundings, good table, home cooking. Both phones, prices reasonable. 1301 S. HOPE.

TO LET—THREE HANDSOMELY FURNISHer rooms, $30 to one in a room and $45 for 2 in a room. Very fine table. Tel. 54292. MRS. M. B. WING, 802 S. Union.

TO LET—ROOMS AND BOARD IN ATTRACtive home, Westlake district; large rooms, first-class table appointments; furnace heat. 1640 W. 11TH ST., at Beacon st.

TO LET—IN WESTLAKE, IN QUIET CHRIStian Science home, large lower room, furnace heat. PHONE WEST 3571.

TO LET — BEAUTIFULLY FURNISHED front room, with or without board. 1350 SOUTH HOPE ST. Home 26790.

TO LET—WITH OR WITHOUT BOARD, ONE large, front room, private home, GRAND AVE. car, 316 West 18th, Phone Main 3634.

TO LET—LARGE AND NEWLY FURNISHed rooms with board, also large sleeping porch. 850 BONNIE BRAE ST.

TO LET—SUNNY CONNECTING ROOMS, best board, private family, near Westlake Park. 834 LAKE ST., Phone 51117.

TO LET — NICE LARGE FRONT ROOM with board. 1121 INGRAHAM. Phone 52877.

TO LET—2-ROOM BUNGALOW, FINE FOR studio. 850 BONNIE BRAE.

TO LET—ROOMS WITH BOARD. 711 W. EIGHTH ST.

TO LET— Rooms and Board for Children.

WANTED — NICE COMFORTABLE HOME for small children. Pleasant grounds, mother's care. Boarded reasonable. 1176 E. 50TH. Phone South 4642.

TO LET—WANT SMALL CHILDREN TO board at 124 WEST 40TH PLACE. Phone South 3884.

TO LET—CHILDREN BOARDED. MOTHer's care. 1036 S. FLOWER. Phone Broadway 1738.

WANTED—CHILD TO BOARD. GOOD home, best of care. Phone HOLLYWOOD 384.

TO LET— Houses.

TO LET—734 CORONADO ST., 2 BLOCKS from Westlake Park, 10-room modern residence, hardwood floors, frescoed cove ceilings, nice lawn, fruits, etc.; lease.

417 W. 40th Place, just west of Figueroa, overlooking Agricultural Park, from rear; 9 rooms, beautiful inside finish, garage, flowers, etc.; if you want something extra nice look at this. Lease. Both open.
D. BRYSON (owner.) Hotel Chickasaw.

TO LET—ATTRACTIVE, ROOMY AND DEsirable 2-story residence, 12 rooms and garage, new, modern, light, cheerful place, yard, pergolas, porte cochere, drive, vines, etc.; 6 sleeping rooms, large sleeping porch, furnace, built-in pass buffet, pass pantry, fine general effects; choice W. 22nd st. residence section, west of Normandie. WOLCOTT, owner, 135 S. Broadway. A3421.

TO LET—
Unfurnished cottages, flats, bungalows, etc., in all parts of the city. Call for a free up-to-date list and get one of our City Maps.
RENTAL DEPT.,
LAWRENCE B. BURCK COMPANY,
142 S. Spring st.
Main 6661. Home 10655.

TO LET—TWELVE-ROOM MODERN HOUSE containing three kitchens and three bathrooms, situated at 820 Grand View, one block from Westlake Park; nice front and back lawn and plenty of sunshine; rent $50 per month. L. H. MITCHEL & SON, 407 Douglas Bldg. A1806.

TO LET—2-ROOM MODERN OUTSIDE apartment; private bath, disappearing beds; all conveniences; living room 16x12; excellent place to live. Euclid Ave. or E. First car on Broadway, off at Boyle. 1452 PLEASANT AVE., overlooking the city and very close in, $12 to $15; adults.

TO LET—FOR LEASE, 1 YEAR OR MORE, beautiful modern 8-room house, situated on Orange street, near Union ave. All beautiful homes in this locality. Inquire rental department. $50 per month.
NORTH LOS ANGELES DEVELOPMENT CO. 147 North Spring st.

TO LET—UNFURNISHED. 9-room house in high-grade residential district of Pasadena. Property in excellent repair. $40 per month. Oak Knoll cars to door.
A4652. MRS. H. JEROME TOY. Main 4500.

TO LET—COSY CORNER COTTAGE, 5 rooms, strictly up to date, $20 to desirable tenant, nice neighborhood. Take Boyle Heights (Traction) car will land you at the door in 5 minutes. 1600 E. 4TH ST.

TO LET—UNFURNISHED, A 7-ROOM NEW and modern house, furnace, chicken yards, barn, $27 month, water paid. 5863 SOUTH FIGUEROA. Key first door south. Marshall Paint Co. Phone Main 4343. F7918.

TO LET—FURNISHED AND UNFURNISHed cottages in all parts of the city. Call at 120 W. 6TH ST., and see Mr. Gray, Mgr. Rooming-house and Rental Dept., GOLDEN STATE REALTY CO.

TO LET—10-ROOM MODERN HOUSE, TWO toilets, fine bath, instantaneous heater, large grounds, $40. Water paid; will lease. 2317 S. GRAND. Key next door south. GEO. A. CORTELYOU CO., 535 Bradbury Bldg. A1302.

TO LET—LARGE 8-ROOM HOUSE, HOMElike fireplaces; a piano, large verandas, sightly, spacious grounds, 128 AVE. 31. South Pasadena cars to Ave. 31, turn west half block, fine altitude.
box 2, TIMES OFFICE.

TO LET—5 ROOM MODERN COTTAGE, 1652 New Hampshire, $22.50. Phone owner, TEMPLE 796.

TO LET — $22.50, WATER PAID, 6-ROOM house, in good condition; southwest, large yard, good barn; near two car lines. PHONE 23122.

TO LET—700 WEST 41ST ST., BETWEEN Figueroa and Hoover in nice neighborhood, 2 story, 7 room house, lawn, flowers; all for $18.00.

TO LET—$37.50, 6-ROOM COTTAGE, NEAR St. James Park, east front, sunny corner; first-class condition. 436 AUDITORIUM BLDG. Dr. Lund.

TO LET—$10, PER MONTH, 5-ROOM COTtage, 501 Madison ave., corner Middlebury, large lot, fenced, barn, chicken house, etc. B. W. BARTELS, owner, 321 Mason Bldg.

TO LET—BEAUTIFUL MODERN HOUSE OF 9 rooms, corner 5th and Bixel st., walking distance. Apply at THE HOUSE, or Phone Bdwy. 2510.

TO LET—WESTLAKE DISTRICT. 10-room house, 737 S. Burlington. Take West 7th car. Get key next door, No. 742. Owner at 238 DOUGLAS BLDG., rent $50.

TO LET — 5-ROOM MODERN COTTAGE, bath, gas, yard, $15. 1719 CORDOVA ST. Take Washington car to Budlong. Walk one block south. See DAVID FINKS. 71927.

TO LET—THREE 5-ROOM, NEW, MODERN bungalows, gas, water, electricity, car; $20 a month. See SMITH, 125 S. Broadway. A4124.

TO LET—BOYLE HEIGHTS, 6-ROOM COTtage, 612 Ezra street, car one block, $20 per month. Apply 401 CENTRAL BLDG.

TO LET—5-ROOM MODERN COTTAGE ON S. Hoover near Pico, in first-class condition, $25 per month. Inquire 2126½ W. PICO ST.

TO LET—1461 CARL AVE., N.W., 5 ROOMS, $15 month. ORRIN RICE, 319 Cit. Nat. Bank Bldg., A4465. Broadway 1775.

TO LET—HOUSES AND FLATS, $7 TO $12 month. C. M. BUCK, 125 Byrne Bldg. Main 4070; A1849.

TO LET — 4-ROOM COTTAGE, PLENTY land, $12. 2662 HOBART BLVD. Broadway 4267; Home 77214.

TO LET—3 ROOMS AND SCREEN PORCH, gas and electricity, $22.50 month, water paid. 347 WEST 42ND.

TO LET—MODERN 5-ROOM HOUSE; FIVE bedrooms; first-class condition; Grand ave. car. 321 W. 33RD ST.

TO LET — NEW, MODERN 5-ROOM COTtage; all improvements; at 712 W. 41ST DRIVE. WATSON. Phone A2790.

TO LET—FOUR-ROOM COTTAGE, ONLY $8 monthly; good neighborhood. KENYON, 136 S Broadway Phone 61853.

TO LET—7-ROOM MODERN BUNGALOW, unfurnished. Telephone WEST 3236.

TO LET—6 ROOM COTTAGE, MODERN. 1214 WEST 30TH ST. West 4542.

TO LET—4-ROOM COTTAGE; WILL FIX UP to suit tenant; rent $21. 431 E. 21ST ST.

TO LET— Furnished Houses.

TO LET — ELEGANTLY FURNISHED, strictly modern, 5-room bungalow, hardwood floors, choice residence section of southwest. Lawn cared for. Rent $32.50. Adults. 1286 W. 28TH ST. Main 2062.

TO LET—COMPLETELY AND HANDSOMEly furnished 8-room house, will lease. 2122 WEST WASHINGTON, Rimpau car line, references exchanged.

TO LET—NICELY FURNISHED HALF OF double house, modern, close in on Hill st. Six rooms, rent $30. Adults. Ready Wednesday. Apply 1221 SOUTH HILL. F2896.

TO LET—CHARMING MODERN 9-ROOM furnished house, Santa Monica Beach, balmy winters. Rent $40. Phone A8252, Los Angeles.

TO LET—5 ROOM MODERN COTTAGES WITH solar heater, large yard and chicken house. Price $15 to $18 a month. Water paid. 345 N. SOTO ST.

T LET—$16—4-ROOM MODERN BUNGALOW; gas, electricity, porcelain bath. Well furnished, absolutely clean; grass, flowers. Take South Pasadena car to 143 W. AVE. 34.

TO LET—BEST WILSHIRE DISTRICT. Modern, 12-room residence, new, completely furnished, four mantels, two baths, piano and garage. PHONE 54214.

TO LET — 8-ROOM, 2-STORY, MODERN house, well furnished, good neighborhood, rent $65; will give lease for one year at low rate. 1313 ELDEN AVE. Pico st. car.

TO LET — BEAUTIFUL MODERN NINE-room residence; finely furnished; located in West Adams Heights; will let to desirable parties. Telephone OWNER, 71011.

TO LET—BEST WILSHIRE DISTRICT. Modern 12-room residence, new, completely furnished, four mantels, two baths, piano and garage. PHONE 54214.

TO LET—FURNISHED ELEGANT 6 ROOM house, with piano, fine location, rent $32.50 per month. Adults only. Apply 1111 E. WASHINGTON ST.

TO LET—COMPLETELY FURNISHED 6-room modern cottage, piano, nice yard, $35 month, adults. 843 WEST 36TH ST. University car.

TO LET—$40 MONTHLY, 6-ROOM FURNISHed house, complete in every detail; fine southwest location. ROOM 311, 207 S. Broadway.

TO LET—EAST FRONT, 8-ROOM STORY and half bungalow, completely furnished, piano, garage, not less than 6 months, $45. 1615 S. UNION AVE. 24363.

TO LET—FIVE ROOM FURNISHED COTtage, bath, gas, electricity, $22.50. 1229 NORMANDIE.

TO LET—FURNISHED 6-ROOM HOUSE, 206 West 27th st. Phone SOUTH 3123. Key 225 EAST THIRTY-FIRST.

TO LET—NEW 3-ROOM FURNISHED BUNgalow, with bath, block from ocean, Venice, $16. Phone A8252, Los Angeles.

TO LET—5-ROOM MODERN COTTAGE, furnished complete with piano. 3734 MAPLE AVE.

TO LET—WINTER TERMS, HOUSE OF 6 rooms, modern and well furnished, to refined people. Box 333, OCEAN PARK.

TO LET—$30, ELEGANTLY FURNISHED 6-room bungalow. 1152 IROLO ST. Phone West 4742.

TO LET—3 ROOM BUNGALOW FURNISHed, large lot, flowers and fruit, $12 per month. BOX 333, OCEAN PARK.

TO LET—OCEAN FRONT HOUSE OF 8 rooms for refined, respectable week-end parties. Box 333, OCEAN PARK.

TO LET—FURNISHED 5 ROOM BUNGALOW southwest, nice lawn, flowers, etc. Inquire 512 S. SPRING ST.

TO LET—ELEGANT FURNISHED HOUSE, close in, $100 per month. Address A. T. MUNN, 438 S. Olive.

TO LET—FURNISHED, MODERN, 6-ROOM bungalow, 415 WEST AVE. 50, Highland Park. Call Home 39631.

TO LET— Furnished Houses.

TO LET FURNISHED OR FOR SALE.
Owner going east. My two story house, 50x150 to alley, furnished throughout including piano, strictly modern. Lawn and flowers on all sides, chicken corral and 150 chickens, good barn, also auto, must be seen to be appreciated. See owner on premises. 2917 HALLDALE AVE. Take West … car.

TO LET—AN ELEGANTLY FURNISHED … ROOM HOUSE IN THE WESTMORELAND DISTRICT. RENT $100 PER … IF LEASE DESIRED. REFERENCES … AND FAMILY WITHOUT SMALL CHILDREN PREFERRED. KEY AT … NOLIA. ADDRESS 1115 MAGNOLIA AVE.

TO LET—TWO FURNISHED HOUSES. Fine location. Fine car service. 8-room residence, $45. 12-room residence, $60. Furnished complete, in southwest … Hardwood floors, buffets, etc. See … Rental Dept., room 311, 207 S. … A2043; Main 2043.

TO LET—FURNISHED; $65 PER MONTH … rooms, 2-story modern, lawn, … garage, high class neighborhood, … west. Would lease to right party. Also furnished bungalow, on 27th st., west of … Park ave., very cheap at $… HUTCHINSON CO., 621 Security … 227; F7119.

TO LET—FURNISHED. Modern up-to-date cottages, flats, bungalows, etc., in all parts of the city. Call for list and get one of our city maps. RENTAL DEPT., LAWRENCE B. BURCK COMPANY. Main 6661. 142 S. Spring. …

TO LET—$35. COMPLETELY FURNISHED 8 room, 2 story house, 701 West 30th … near Figueroa. Furnace, stationary … Chickering piano. Must be seen to be appreciated. FOWLER SHANKLAND … Key at 715 W. 28th st. Tel. 23146 or …

TO LET — NICELY FURNISHED … bungalow; located in southwest, … line; linen, silver, china, piano, gas, electricity; everything neat and clean; … worth the money. $40; Phone owner, … 4438, or call at 2312 W. 24th Place.

TO LET — 6-ROOM BUNGALOW, FURnished; Garfield Place. 9-room house, … nished, Forrest avenue. 7-room house, … nished, Western avenue. O. S. KNEE… & CO., Hollywood blvd. and Western … 55024.

TO LET—FURNISHED AND UNFURNISHed cottages in all parts of the city. Call at 120 W. SIXTH ST., and see Mr. Gray, … Rooming-house and Rental Dept., GOLDEN STATE REALTY CO.

TO LET—WE ARE TURNING AWAY CUStomers for want of houses to rent, both furnished and unfurnished. List with us. Rental Department. H. L. MILLER & CO., … 6th. F3726. Main 6707.

TO LET—BEAUTIFUL FURNISHED … ROOM HOUSE IN ELEGANT NEIGHBORHOOD IN SOUTHWEST. WILL … CHEAP, MONTH TO MONTH. … MORNINGS. 1868 GRAMERCY PLACE.

TO LET—FURNISHED HOUSE, NEW, MODern, 7 rooms, 3 bedrooms, sleeping porch, piano, gas, electricity; Wilshire district … NORMANDIE. West 3177. Home 54… … mornings.

TO LET—3 ROOMS AND SCREENED … en, housekeeping, furnished, porcelain … good barn, alley; near every … clean, cozy, very desirable, $17. 161 … 33RD ST.

TO LET—$13 MONTHLY, 3 ROOMS, FURnished, bath, gas, electricity. 36 … CLARENCE. East First car.

TO LET— Stores, Offices and Lodging Houses.

TO LET—STORES. Large store-room 32x150 to alley, … floors, in center of business district, suitable for any first-class mercantile line … We also have several downtown stores, generally known to be on the market, … we are able to lease for a long time at very reasonable rent.
If you are in the market for a first-class location it will pay you to see us.
RENTAL DEPARTMENT,
LAWRENCE B. BURCK COMPANY,
142 S. Spring st.
Main 6661. Home 10655.

TO LET—
SEE US FOR THE BEST
STORES, LEASES,
LOFTS, BASEMENTS,
HOTEL LEASES.
WM. C. KEIM,
MGR. BUSINESS RENTAL DEPT.,
WRIGHT & CALLENDER CO.,
PHONES 10745; MAIN 2643.

TO LET—2 LARGE DESIRABLE STORES
WEST SIDE OF HILL STREET, BETWEEN 3RD AND 4TH STREETS. …
LEASE AT LOW RENTAL. POSSESSION
NOVEMBER 1ST. SEE RENTAL DEPARTMENT, LAWRENCE B. BURCK COMPANY,
142 S. SPRING STREET. MAIN 6661. …

TO LET—
LOFT, 111-113-115 WINSTON ST.
All or part of second floor, about … feet, between 4th and 5th, just off … ley on side; fine light; carries heavy … freight elevator to alley; reasonable … ply WEST COAST MILL, 111-115 …

TO LET—321 S. HILL ST., 3 ROOMS, … floor adapted for doctor, art studio, … ladies' tailor, or like business; … finely equipped for first-class photograph… finishing; excellent location for … fessional line. J. L. BRADY, 818 … Phone A2254.

TO LET—
STORES, LOFTS, HOTELS, ROOMING … apartment houses, factory sites. … Downtown stores our specialty.
JESSE H. TAYLOR COMPANY, 424 S. Broadway, room … Main 6263.

TO LET—
FINE STORES, MERCANTILE PLACE. Reasonable rent, central location, … Spring and Broadway, near Sixth st. … C. WESLEY ROBERTS CO., 305 Citizens' National Bank Bldg.

TO LET—OFFICES.
CITIZENS' NATIONAL BANK BLDG., 106 W. Third St.
Modern and fireproof. All service … reasonable. Apply C. WESLEY ROBERTS CO., 305 Citizens' National Bank Bldg.

TO LET—S. MAIN ST., BETWEEN 6th and 7th. Large store room, 30x100 … basement under entire building. Good location for any line of business. Reasonable rent, lease. MATSON & … MAIN ST.

TO LET — TWENTY THOUSAND FEET floor space in three-story brick bldg., … rooms, suitable for warehouse, factory or … bing house; freight elevator; located … Fourth and San Pedro. Apply SHOW CASE FIXTURE CO.

TO LET — A CORNER STORE … monthly; fine show windows, … st.; other stores in good location … Dept. T. WIESENDANGER, … South Broadway.

TO LET—OFFICE FITTED UP FOR … tist, rapidly growing district; … also store, good opening for cleaner and … or home cooking family could live in … PHONE 71876.

TO LET—FINE LARGE STORE … long by 17 feet front; large plate glass window; fixtures for sale; rent only $… WEST 16TH. Also 4-room cottage … $12.50.

TO LET—
FRONT OFFICE WITH 2 … STREET WINDOWS, AND LARGE … TION ROOM, $25; FIRST FLOOR … S. HILL ST.

TO LET—PART OF OFFICE ROOM … one other party, including use of … writer and telephone. 322 … TRUST BLDG. $8 per month. …

TO LET—DESK ROOM OR FURNISHED office with use of reception room … fireproof building. Call 716 BROADWAY CENTRAL BLDG.

TO LET — BROADWAY FRONT … second floor. Opposite the Ville… for ladies tailor, millinery, doctor, … 315 S. BROADWAY. Room …

TO LET — 2 MODERN STORES … with nice modern 6-room flat. … reasonable. East side. MATSON & … 429½ S. Main st.

TO LET—TWO FINE OFFICES, FURNISHED or unfurnished, in Equitable … Bldg., First and Spring. All … Low rent. MAYO, 704 Equitable …

TO LET—STOREROOMS, … corner West Ninth st., near … Good for druggist, grocer or … reasonable.

TO LET—SUITE OFFICE ROOMS … pied by doctors leaving city; … also display space; will lease. … ST., Hotel Jefferson.

TO LET—CHEAP; BRAND NEW … just built, suitable for any … cation; modern, living rooms … Come and see them. 4050 COMPTON AVE.

TO LET — BY OWNER, TWO STORES … Main st., corner, 27th, $25 each … tion. Inquire 112 E. 27TH ST. … South 3739.

TO LET—DESK ROOM, EXTRA … and good size. Outside office … STORY BLDG.

TO LET—LIGHT DESIRABLE … corner 7th and Hope … HOPE ST., 10 to 11 a.m.

TO LET—FURNISHED PRIVATE … very reasonable, 607 STORY BLDG. …

TO LET—FURNISHED DESK AND … 607 STORY BLDG.

TO LET—OR SALE—TWO … ment houses in this city. …

Classified Liners.

TO LET— Stores, Offices, Lodging Houses.

TO LET—OFFICES. OFFICES. LIGHT SUNNY OFFICES—SMALL MODERN FIREPROOF BUILDING. ROY C. SEELEY COMPANY, Room 622 Hamilton Building, 440 S. Broadway. … F1931.

TO LET—SECOND-FLOOR LOFT, 30x80, … building. SEABOARD METAL WKS., … San Pedro st.

TO LET—NEW CEMENT BASEMENT, 30x130, … 10th and Main. F2612; MAIN 2612.

TO LET—STORES AT 1820 AND 1822 S. MAIN st. Fine location for grocery or bakery.

STORAGE— All Sorts.

TO LET—HOUSEHOLD GOODS PACKED, MOVED IN "THE BIG RED VANS;" SHIPPED, STORED IN CLEAN WAREHOUSE, PRIVATE ROOMS. COAL AND WOOD. BOTH PHONES. SHATTUCK & …, 520 E. SIXTH.

TO LET—THE L. A. VAN, TRUCK & STORAGE Co.'s private rooms for storing, and the … van for moving household goods, pianos, etc. Warehouse 814 LINDEN ST., near … and Central ave. Phone F4373. Main … R. E. DUNSTON, Prop.

TO LET—COLGAN'S FIREPROOF STORAGE WAREHOUSE. We pack, ship, haul … furniture. Office, COLGAN'S FURNITURE STORE, 635 S. Main. F2467. Main …

TO LET — STORAGE AND FURNITURE … Private locked iron rooms, $1.50 … month, clean, sanitary padded vans … COLYEAR VAN & STORAGE … Main. F2171. Main 1117.

… MOVING AND TRANSFERRING … auto truck by the hour or contract. … specialty. Phone SOUTH 6217, … WEST 27TH ST.

… FORWARDING— Shipping Household Goods.

HOUSEHOLD GOODS SHIPPED TO ALL POINTS EAST AT HALF RATES. FURNITURE MOVING AND PACKING BY EXPERIENCED MEN. WE SAVE YOU MONEY. PHONE US. MAIN 1117. F2171. COLYEAR VAN & STORAGE CO. 511 S. MAIN ST.

TO LET— Beach Property.

TO LET—TO RESPONSIBLE PARTIES … cosy "Little Lobster" bungalow at … City, 2 rooms, accommodations for … Quiet place, but you can have … good time with a week end house … Reasonable rates during the winter. … Boyle 17, or see WALTER PFAF… Times Office.

TO LET Country and Surburban Homes.

TO LET—BEAUTIFUL COUNTRY HOME … long or short period on car line in hills. … furnished. Would exchange for … home for short time. Phone GLEN…

TO LET— Farming Lands.

TO LET—40 ACRE RANCH. … miles out on electric Santa Ana … right at a station; rent $450; good … barn, big pumping plant and flowing … all kinds fruit, some alfalfa, fine proposition for dairy or truck farming. HURD … CO., 407 Central Bldg.

TO LET—TWENTY ACRES ON WASHINGTON street, close to car line between Los Angeles and Venice to lease for one or two years. Property is improved with house, barn, … gasoline engine. Rent $30 acre. Inquire … COWAN, 503 Grosse Bldg.

TO LET—60 ACRES HAY AND GRAIN … fair house, Riverside county, 5 miles … of Perris. See J. M. TAYLOR, 324 Citizens National Bank Bldg.

FOR SALE— Houses.

FOR SALE — BY REASON OF SUDDEN death of my husband, I am placed in a position where I am forced to sell my place at … to raise money to pay pressing obligations; cozy 4-room cottage; lot 40x135; plenty of fruit and orange trees; on 69th st., 1½ … from car line; price $1600; half cash. … and further information, call at 324 S. … This is a snap for some one.

FOR SALE— WILSHIRE HOUSE. … 9-room, 1½-story house on fine corner, … one block from street car, near school … ONLY $6500. … floors throughout; piped for furnace; handsome fixtures; built-in features; two … built right. Telephone OWNER, 56244.

FOR SALE—IF YOU ARE THINKING OF buying a 7-room modern bungalow, "high … in one of the finest residence districts … city, within 300 feet of Washington, let … Price $5500, $1500 cash, balance monthly. … 2032 6TH AVE. Phone WEST 1782.

FOR SALE—$1600; ONLY $250 CASH, BALance $… a month; good 4-room California bungalow; plenty fruit trees; lot 40x140, near … and Central ave. Call today, No. … VERNON AVE., 9 to 5 p.m. Take …

FOR SALE—BEAUTIFUL HOME, ONEONTA … 8 rooms, 2-story, furnace, Ruud water heater, garage, etc.; lot 55x175; price $6000; … Phone Main 483. BULLIS-NICK… CO., 328 Central Bldg.

FOR SALE—MODERN SEVEN ROOM BUNGALOW, all rooms large and finely finished. Located in best part of West Adams district. … Juliet street. Phone owner, BROADWAY …

FOR SALE—$6250; SEVEN ROOMS; NO. 2327 … (near Berkeley Square); south … sleeping rooms. All conveniences, … furnace and garage. Phone WEST …

FOR SALE—5 ROOM CAL. HOUSE, SCREEN … gas and fixtures, corner lot 46x120, … and Hooper car line, 5c fare, $1400; $100 … to suit. Owner, G, box 94, TIMES …

FOR SALE—6-ROOM NEW UP TO DATE … on corner lot S.W. Owner non-resident … (sacrifice) NOW. Priced $3800 … for lovely home at snap price. …

FOR SALE—FINE 10-ROOM HOUSE, GOOD … $8500, 6-room house on 3rd ave., … down, balance on easy payments. … house on Trinity, $1000 down, balance … 244½ S. BROADWAY, Room 12.

FOR SALE — CALIFORNIA'S LATEST … plans, all styles, sizes and prices, … per set including specifications. THE L. T. PAULSON COMPANY, 419-20 … Bldg., 321 West Third street.

FOR SALE—WHITE OR COLORED, 5 ROOM … all street and sewer work done and … Modern plumbing, gas, electricity, … No. 1048 Mariposa Ave., W. 11th … car. Colored agts. please list.

FOR SALE—$200 CASH, BALANCE $25 PER … large bungalow on 47th st. near Moneta … modern; large lot, lawn, flowers; … MONETA AVENUE REALTY CO., … Moneta and Vernon.

FOR SALE — WE HAVE 2500 HOUSES … for sale in the best locations, prices … up to $30,000. You can pay $100 down … per month. See H. L. MILLER & … W. 6th.

FOR SALE—4 EXTRA LARGE ROOMS, … all modern. Cement cellar, barn, … Lot 40 by 150 to alley. 861 E. … Price reasonable. See owner, …

FOR SALE—WESTLAKE AVE., 7-ROOM … extra large lot, swell location. A … to close an estate. Phone 53249. … WEST 12TH ST.

FOR SALE—SACRIFICE. BEAUTIFUL 2-… modern home, 3 sleeping rooms, furnace, hardwood floors, garage, flowers, north … 20 minutes from Broadway. 2734 W. … Call any time.

FOR SALE—OWNER, 5-ROOM COTTAGE, … close in; best location; worth $3500; … price, $2800; $1000 cash. Call Owner, … PHONE 52542.

FOR SALE—THAT BEAUTIFUL NEW 5-… modern residence with garage, No. … West 49th st. See it. Make me an offer. … PHONE 36401.

FOR SALE—922 W. 34TH, 65-FOOT LOT, 2 … front, modern, 2 rooms; rear, 5-… rented for $16; sacrifice $6000; … $2000. WEST 2932.

FOR SALE—BEAUTIFUL NEW HOME; … district; hardwood floors; furnace; … Come and see what a bargain; further OWNER, 54860.

FOR SALE—$1600. A BARGAIN. A NICE 5-… cottage, flowers and 14 fruit trees. … Owner on premises. 206 WEST 59TH …

FOR SALE—BY OWNER, ON INSTALLMENT … handsome new 5-room bungalow; 1125 … near Central ave.; open for inspection. HOME PHONE 23333.

FOR SALE—BUILD FOR PURCHASER ON … monthly payments; lots everywhere. …-JUDSON CO., 404 Mason Opera … Phone 10662.

FOR SALE—CHEAP. MY EQUITY IN A … modern 5-room bungalow, balance … 223 WEST 62ND ST. Telephone …

FOR SALE—SOMETHING GOOD. GO SEE … 5-room bungalow. 306 WEST 49TH …

FOR SALE—FOR BARGAINS IN GOOD … see THE PUBLIC LIST, 218 Mercantile …

FOR SALE—ON EASY TERMS, 6-ROOM … 424 … st. Apply to owner, 415 S. … F2683; Main 3774. L. D. OLIVER.

—Furnished Houses.

T FURNISHED OR FOR SALE.
ering east. My two story house, 10 ...n alley, furnished throughout; hard- ...n, strictly modern. Lawn and flow- ...all sides; chicken corral and shed; ...good barn, also auto, must be seen ...preciated. See owner on premises ...ALDALE AVE. Take West Adams

—AN ELEGANTLY FURNISHED 8-ROOM HOUSE IN THE WESTMORELAND DIST. RENT $30 PER IT SHORT DESIRED. REFERENCES AGKED FAMILY WITHOUT SMALL CHILD PREFERRED. KEY AT 1349 MAG- ADDRESS HIS MAGNOLIA AVE.

—TWO FURNISHED HOUSES. ...ration. Fine car service. ...residence, $60. ...and complete in southwest district. ...d floors, buffets, etc. See OWNER, ...Dept., room 311, 257 S. Broadway. ...Main 3643.

—FURNISHED; $45 PER MONTH. 2-story modern, lawn, flowers and high class neighborhood, high ground, could lease to right party. Also 4-room bungalow, on 27th st., west of Hoover, very cheap at once. BURNS-INSON CO., 631 Security Bldg. Main ...

—FURNISHED. ...up-to-date cottages, flats, bungalows, ...parts of the city. Call for list and ...of our city maps. RENTAL DEPT. ...RENCE H. BRUCK COMPANY, ...142 S. Spring st. Home 1447, Main ...

—$35. COMPLETELY FURNISHED ... 7 story house, 703 West 36th street, ...rgeous. Furnace, stationary tubs, ...ed floors. Must be seen to be ap- ...FOWLER, SHANKLAND & CO., ...715 W. 28th st. Tel. 26144 or West 1117.

— NICELY FURNISHED 5-ROOM ...se; located in southwest, near car ...ers, stove, china, piano, gas and elec- ...everything neat and clean; place you ...money. $40; Phone owner, West ...call at 2512 W. 29th Place.

— 6-ROOM BUNGALOW, FUR- ...Garfield Place, 5-room house, fur- ...Vermont avenue. 7-room house, ...Western avenue. O. S. KNEELAND ...Hollywood blvd. and Western ave.

—FURNISHED AND UNFURNISH- ...ages in all parts of the city. Call at ...SIXTH ST.; and see Mr. Gray. Rig- ...ood Rental Dept., GOLDEN ...REALTY CO.

—WE ARE TURNING AWAY CUS- ...for want of houses to rent, both fur- ...and unfurnished. Let us help you. ...nt H. L. MILLER & CO., 344 S. ...Main 6907.

—BEAUTIFUL FURNISHED MISSION ...HOUSE IN ELEGANT NEIGHBOR- ...SOUTHWEST. WILL LET BY ...MONTH TO MONTH. APPLY ...1346 GRAMERCY PLACE.

—FURNISHED HOUSE, NEW, MOD- ...rooms, 5 bedrooms, sleeping porch, ...sement, electricity; close to cars. ...DIE. West 2177. Home 54404. 926 ...

— 5 ROOMS AND SCREENED KITCH- ...nothing, furnished, porcelain bath, ...ns, alley; rent, $17. 1411 EAST ...only desirable, $17. 1411 EAST ...

—$13 MONTHLY, 5 ROOMS, FUR- ...bath, gas, electricity. 343 NORTH ...CE. East First car.

—Furnishing Lands.

—5-6 ACRE RANCH. ...ouse out on electric Santa Ana ...Cement cellar, barn. ...Lot 80 by 150 to alley. 961 E. ...Price remarkable. See owner.

—FOR SALE AVE. 7-ROOM ...house, lot, swell location. A ...bargain at once. Phone 52340.

—SACRIFICE BEAUTIFUL 5- ...sleeping rooms, fur- ...garage, flowers, north ...from Broadway. 2724 W. ...

—NEW 5-ROOM COTTAGE. ...best location; worth $2500; ...$2300 cash. Call Owner, ...

—FOR SALE—NEW AND BEAUTIFUL 5-ROOM BUNGALOW, with cement porches across the front. INSIDE ARRANGEMENTS THE BEST. Having beamed ceilings, panel walls, built-in buffet, ie aded glass door, plate-glass mirrors, cabinet kitchen, large closet rooms, light and airy bedrooms, hardwood floors in 2 rooms, electric light fixtures the very best, pressed brick mantels; in fact, the houses are just as cosy as could be made. ATTENTION! $50 DOWN— —$50 DOWN BALANCE LIKE RENT. For the next few days we have decided to make special terms on these properties. If you want a bargain, now is the time to secure one of the most ideal homes ever offered for the money in Los Angeles. These attractive bungalows are located in the trend of the rapidly growing residential southeastern part of the city; near good car service; street work, sewer, gas, sidewalks, trees and lawns already in. Come and see these houses; agent will be on the tract. Take San Pedro st. car and get off at Fifty-seventh st. See MR. ANDERSON, corner Fifty-seventh st. and South Park ave. Phone South 6541.

—FOR SALE— 13 new beautiful 5-room bungalows; Prices are $2550 each; $53 cash and $20 month; Including interest. For 9, now just complete. LOCATION, Each lot is 40x130; on Avenue 52, near Pasadena ave., picturesquely located in a delightful grove of sycamore and live oak trees. Beautiful "Arroyo Glen Park," where art and nature have combined to make the one perfect place between Los Angeles and Pasadena. HOW REACHED. Take Annandale or South Pasadena red cars or Garvanza yellow cars and get off at 4100 Garvanza ave.; walk east into the paradise of "Arroyo Seco Park" to these houses. DESCRIPTION OF HOUSES. There is a cement porch with cobblestone buttresses in front; living-room and dining-room across front, with hardwood floors, bookcases, built-in seats, paneled walls and buffet; brick mantel and outside cobblestone chimney; look them over. Two bedrooms in white enamel; bathrooms with all appliances. Apply to W. N. HOLWAY, agent on tract. Or to MATTHEWS & MATTHEWS, 329 Douglas Bldg., Cor. 3rd and Spring.

—FOR SALE— BUNGALOWS. SOUTH AND WEST. The Magnet That Draws the Masses. Just finished, modern, and convenient. They have five rooms, tinted walls. Cement foundations, walks and curbs. Electric lights, buffet, fireplace, porcelain bath, sink, etc. Plenty of fine shade trees. Bungalow and lot, 50x197, for $1350. Bungalow and lot, 52x211, for $1250. Bungalow and lot 100x197, for $2350. Payments like rent. G. C. DENNIS COMPANY, 226-227 Security Bldg. Main 3523. F5746.

—FOR SALE— DO NOT PAY ANOTHER MONTH'S RENT. I now have complete and ready to move into two beautiful five-room bungalows. These houses are complete in every particular, have gas, electricity and telephone, and are situated on high, level ground, 500 feet higher than downtown, and close to car line. Price $2250—$2700. TERMS. $50, $75, $100 down, balance like rent. TO GET THERE Take yellow car going north on Broadway, marked in front Eagle Rock, and get off at Alice street. Remember, this property is not in Eagle Rock Valley, but is inside city limits, only 20 minutes from First and Broadway, on 4c fare. Agent there every day. J. FRANK BOWEN, Owner and Builder. 640 Douglas Bldg. Cor. Third and Spring.

—Beach Property.

—Suburban Homes.

—BEAUTIFUL COUNTRY HOME ...short period on car line in hills. ...furnished. Would exchange for ...for short time. Phone GLEN- ...

—$13 MONTHLY, 5 ROOMS, FUR- ...bath, gas, electricity. 343 NORTH ...CE. East First car.

—Offices and Lodging Houses.

—OFFICES. ...FFICES. ...SUNNY OFFICES—SMALL ...FIREPROOF BUILDING. ...G. SEELEY COMPANY, ...Room 622 F5151. ...Bonfiler Building, ...60 S. Broadway.

—SECOND-FLOOR LOFT, 50x85, ...ir; REARGARD METAL WKS., ...to Pedro st.

—FIRST CEMENT BASEMENT, 30x120; ...and Main. F7631; MAIN 3612.

—STORES AT 1826 AND 1822 S. MAIN ...fine location for grocery or bakery.

—All Sorts.

—HOUSEHOLD GOODS PACKED, ...BY "THE BIG RED VANS," ...STORED IN CLEAN WARE- ...PRIVATE ROOMS. COAL AND ...PHONES. SHATTUCK & ...20 S. SIXTH.

—THE L. A. VAN, TRUCK & STOR- ...private rooms for storing, and the ...for moving household goods, pi- ...Warehouse 814 LINDEN ST., near ...Central ave. Phone F4673. Main ...H. BUNSTON, Prop.

—COLGAN'S FIREPROOF STOR- ...WAREHOUSE. We pack, ship, haul ...furniture. Office, COLGAN'S FUR- ...STORE, 625 S. Main. F5467, Main ...

—STORAGE AND FURNITURE ...Private locked iron rooms, $1.50 ...per month; clean, sanitary padded vans ...COLTEAR VAN & STORAGE ...Main. F3271, Main 1117.

—MOVING AND TRANSFERRING ...at low rates by the hour or contract. ...a specialty. Phone SOUTH 6317, ...1734 S. ST.

—FORWARDING— Shipping Household Goods.

—HOUSEHOLD GOODS SHIPPED TO ALL ...PARTS EAST AT HALF RATES. FUR- ...MOVING AND PACKING BY EX- ...MEN. WE SAVE YOU ...PHONE US. MAIN 1317. F3178. ...VAN & STORAGE CO. 511 S.

—Houses.

—$17 — BY REASON OF SUDDEN ...ILLNESS I am induced to a post- ...I am forced to sell my place at ...sacrifice; money to pay pressing obliga- ...new (own cottage; lot 40x139; pretty ...shade trees; on 60th st., 1¼ ...car line; price $1650; half cash. ...further information, call at 816 E. ...This is a snap for some one.

—WILSHIRE HOUSE. ...10-story house on fine corner, ...to Bush Street car, near school ...

—ONLY $650. ...down throughout; piped for fur- ...fixtures; built-in features; two ...right. Telephone OWNER, 56324.

—IF YOU ARE THINKING OF ...a home, modern bungalow, "high ...finest residence districts ...Corner of Washington, lot ...$1400 cash, balance monthly. ...6TH AVE. Phone WEST 1762.

—ONLY $250 CASH, BAL- ...modern, good 4-room "California ...fruit trees; lot 48x140, near ...Central ave. Call today. No. ...AVE., 9 to 5 p.m. Take ...

—BEAUTIFUL HOME, ONEONTA ...house, 2-story, furnace, Ruud water ...etc. lot 50x178; price $5000; ...dn. BULLIS-NICK- ...Central Bldg.

—MODERN SEVEN ROOM BUN- ...large and finely finished. ...part of West Adams district. ...Phone owner, BROAD- ...

—LOFTS, HOTELS, ROOMING AND ...partment houses, factory sites. ...Broadway, near Ninth st. AGAR ...ROBERTS CO., 216 Citizens' Bk. ...Bldg.

—OFFICES. ...NATIONAL BANK BLDG. ...106 W. Third St. ...and fireproof. At service. Rent ...Apply C. WESLEY ROBERTS, ...Citizens' National Bank Bldg.

—$35 — BETWEEN 23D AND 24TH ...new 6-room, modern house, on 3rd ave., ...under entire building. Good ...any line of business. Rent ...lease. MATSON & BERG.

—CALIFORNIA'S LATEST ...TWENTY THOUSAND FEET ...in three-story brick bldg., in ...suite for warehouse, factory or ...with freight elevator; 100 feet ...Apply MURRAY ...FIXTURE CO.

—WHITE OR COLORED. 5 ROOM ...and roof sewer work done and ...Phone gas, electricity; ...stoves in good location; flat ...WIENENDANGER, Room 32, 2d floor.

—OFFICE FITTED UP FOR RE- ...doing growing district; cheap rent; ...good opportunity for cleaner and presser; ...working family could live in the ...108.

—FINE LARGE STORE 28 FEET ...17 feet front; large plate glass ...ures for sale; rent only $25 a ...718. Also 4-room cottage to ...

—OFFICE WITH 2 FEET OF ...WINDOWS AND LARGE SAFE ...M. 525; FIRST FLOOR UP. AT ...

—PART OF OFFICE ROOM WITH ...party, including use of desk, ...telephone. 322 MERCHANTS ...DG. 50 per month. Main 6447.

—DESK ROOM OR FURNISHED OF- ...of completed room in Central ...Call 716 BROADWAY CLOTH- ...DG.

—BROADWAY FRONT OFFICE ...Opposite the Times. ...tailor, milliner; dentist preferred. ...ADWAY. Room 23. Phone ...

— 2 MODERN STORE ROOMS ...modern 6-room flat. Rent ...East side. MATSON & BERG, ...st.

—TWO FINE OFFICES, FURNISH- ...rished, in Equitable Savings Bank ...and Spring. Also desk room. ...MAYO, 504 Equitable Bank Bldg.

—STOREROOMS, 56-57 CORNER ...ast Ninth st., near Wall. Rent ...Enquire, grocer or ...

—SUITE OFFICE ROOMS, CON- ...stories leaving city; nicely ...space; will lease. ...

—CHEAP, BRAND NEW STORE ...modern 5-room bungalow, 1125 ...Central ave.; open for inspec- ...

—FOR PURCHASER ON ...Houses; lots everywhere. ...Co., 404 Mason Opera- ...

—DESK ROOM, EXTRA DESIRABLE ...Outside office. Apply 312 ...GUND ST. Telephone ...

—LIGHT DESIRABLE STORE ...th and Hope sts. Inquire 327 S. ...10 to 11 a.m.

—FURNISHED PRIVATE OFFICE, ...suitable, 257 STORY BLDG.

—FURNISHED DESK AND ROOM ...BLDG.

—EASY TERMS, 6-ROOM ...by owner, 415 S. ...Main 5714. L. D. OLIVER.

—Houses.

—FOR SALE— Houses. FOR SALE— ON THE SHOW TRACT OF LOS ANGELES. MODERATE COST HOMES. Every one of them a beauty and set in a park tract. Parks and streets cared for by a permanent endowment fund. On the beautiful College Group of Tracts IN THE SOUTHWEST. For sale by the builders of the best homes in Los Angeles. Sold under the unconditional guarantee of the LARGEST CO-OPERATIVE BUILDING COMPANY IN THE WORLD. Every one of them new, modern, artistic, well built and homelike. Up-to-date, built-in features. The finest cabinet and interior work in the city. If there isn't one in this list to suit you, we have a hundred others. $2600—5-room bungalow. $3500—6-room bungalow. $4100—7-room bungalow. $2200—5-room story and a half bungalow. $4600—7-room story and a half bungalow. TERMS—Ten per cent. cash and balance one per cent. a month, including interest, taxes and insurance. Each of the 250 homes on the tract architecturally different. A splendid neighborhood, convenient to schools and churches. Streets, sidewalks, curbs, gas, sewer, electric light and telephone lines are in. First-class car service on the Grand Avenue West 48th street line. Tract office and agent at Gramercy Place. Every vacant lot put in lawn; parks, stores and playgrounds. LOS ANGELES INVESTMENT COMPANY, 325-326-327 South Hill st. 60127. Main 2246.

—FOR SALE— WILSHIRE HOME EAST FRONT This splendid property is only about two blocks from Wilshire boulevard; on a beautifully elevated, east front lot; large, comfortable cement porch across entire front of house; entrance leads directly into the living room, attractive with its many large windows, old gold brick mantel and woodwork in mission finish; beamed ceiling, very handsome center cluster light; dining room opens direct from living room with wide double doors; this room is very pleasant with its large windows, letting in plenty of sun, its wainscot and plate mirror; paneled to plate rail in mission finish, red tint above; den or library is a front room connecting with living room; woodwork here mission finish; built in bookcases, broad bay window one end; convenient white enamel buffet kitchen, screen porch, laundry tubs, fruit closet, hardwood floors downstairs. Four bedrooms upstairs, all in white enamel; polished floors, many windows, one room having bay across entire front with seat below. There is a large sun or sleeping porch with windows three sides; complete white enamel bath, medicine closet with mirror, good plumbing. House is splendidly built and complete in every detail. Stone front and trimmings. Price is only $7000. We consider this an excellent buy. ALTHOUSE BROS. Members L. A. Realty Board. 301-305 Story Building. Home 10962. Main 6172.

—FOR SALE—NEW HOUSES, BUNGALOWS, Chalets, $2500 up to $10,000, in Beautiful West Park Tract. The Educational and Art Center of Los Angeles Tract Office, Cor. Budlong and Santa Barbara. Dalton Ave. Car. Look at Browning Blvd., 110 feet wide. LISTEN. $50 per foot now if you build. No speculators' cash taken. VAIL & CRANE CO., 1026 Story Building. Owners of West Park Tract and Tract 836.

—FOR SALE— NEW AND BEAUTIFUL FIVE AND SIX-ROOM BUNGALOWS. These houses have a very artistic exterior, with cement porches across the front. INSIDE ARRANGEMENTS THE BEST. Having beamed ceilings, panel walls, built-in buffet, ie aded glass door, plate-glass mirrors, cabinet kitchen, large closet rooms, light and airy bedrooms, hardwood floors in 2 rooms, electric light fixtures the very best, pressed brick mantels; in fact, the houses are just as cosy as could be made. ATTENTION! $50 DOWN— —$50 DOWN BALANCE LIKE RENT. For the next few days we have decided to make special terms on these properties. If you want a bargain, now is the time to secure one of the most ideal homes ever offered for the money in Los Angeles. These attractive bungalows are located in the trend of the rapidly growing residential southeastern part of the city; near good car service; street work, sewer, gas, sidewalks, trees and lawns already in. Come and see these houses; agent will be on the tract. Take San Pedro st. car and get off at Fifty-seventh st. See MR. ANDERSON, corner Fifty-seventh st. and South Park ave. Phone South 6541.

—FOR SALE— 13 new beautiful 5-room bungalows; Prices are $2550 each; $53 cash and $20 month; Including interest. For 9, now just complete. LOCATION, Each lot is 40x130; on Avenue 52, near Pasadena ave., picturesquely located in a delightful grove of sycamore and live oak trees. Beautiful "Arroyo Glen Park," where art and nature have combined to make the one perfect place between Los Angeles and Pasadena. HOW REACHED. Take Annandale or South Pasadena red cars or Garvanza yellow cars and get off at 4100 Garvanza ave.; walk east into the paradise of "Arroyo Seco Park" to these houses. DESCRIPTION OF HOUSES. There is a cement porch with cobblestone buttresses in front; living-room and dining-room across front, with hardwood floors, bookcases, built-in seats, paneled walls and buffet; brick mantel and outside cobblestone chimney; look them over. Two bedrooms in white enamel; bathrooms with all appliances. Apply to W. N. HOLWAY, agent on tract. Or to MATTHEWS & MATTHEWS, 329 Douglas Bldg., Cor. 3rd and Spring.

—FOR SALE— BUNGALOWS. SOUTH AND WEST. The Magnet That Draws the Masses. Just finished, modern, and convenient. They have five rooms, tinted walls. Cement foundations, walks and curbs. Electric lights, buffet, fireplace, porcelain bath, sink, etc. Plenty of fine shade trees. Bungalow and lot, 50x197, for $1350. Bungalow and lot, 52x211, for $1250. Bungalow and lot 100x197, for $2350. Payments like rent. G. C. DENNIS COMPANY, 226-227 Security Bldg. Main 3523. F5746.

—FOR SALE— DO NOT PAY ANOTHER MONTH'S RENT. I now have complete and ready to move into two beautiful five-room bungalows. These houses are complete in every particular, have gas, electricity and telephone, and are situated on high, level ground, 500 feet higher than downtown, and close to car line. Price $2250—$2700. TERMS. $50, $75, $100 down, balance like rent. TO GET THERE Take yellow car going north on Broadway, marked in front Eagle Rock, and get off at Alice street. Remember, this property is not in Eagle Rock Valley, but is inside city limits, only 20 minutes from First and Broadway, on 4c fare. Agent there every day. J. FRANK BOWEN, Owner and Builder. 640 Douglas Bldg. Cor. Third and Spring.

—FOR SALE— Houses. FOR SALE— Look at this bargain. Only $2200. Appraised $2600. I want $300 cash. Balance $20 a month including interest. 5-room modern bungalow, lot 40x150. $700 Aldama st., Highland Park. Magnificent view; all improvements in; 2 blocks from yellow Garvanza car line. Get off at Ave. 61. High terraced lot, enough fruit for 2 families; chickens and pigeon corrals; flowers, lawns, shrubbery. Will sacrifice to settle estate. WALTER HEMPLE, owner, has photographs at 806 WRIGHT & CALLENDER BLDG.

—FOR SALE— A WILSHIRE SNAP. MODERN 6-ROOM BUNGALOW $3500. EASY TERMS. This is a new thoroughly modern, up to date bungalow with hard wood floors, all modern improvements, on a 50-ft. lot with all improvements in, including gas and electricity. This is the best buy in the Wilshire district. It is seldom that you get such an opportunity at such a price. Only $3500. C. E. ZOOK, with FRED'K A. HOLMES & CO., 218 Wright & Callender Bldg. Main 3460. F1564.

—FOR SALE— $15 MONTHLY BUYS THIS HOME. Here is a pretty little bungalow home that you can buy on monthly payments—just like rent. Investigation will show you that the house is well built and splendidly located—that the proposition is far superior in every way to those ordinarily offered on this basis. It's on the best car line out of Los Angeles, only 17 minutes away. Stands on a lot 50 feet wide and 200 feet deep—just right for a fine garden and for chickens. This bungalow is well planned—look it over critically—it will stand it. Here is the proposition—the price of this house and lot is $1350—pay $125 cash—and the balance at $15 monthly. Here is your chance and a mighty good one. See me about it right away. EMIL FIRTH, 319 W. Fourth st., bet. Broadway and Hill. "You're safe at Firth's." Main 2543. Home A8126.

—FOR SALE— $2600.00 BEST BUY IN CITY. $2600.00 5 ROOMS $2600.00 5 ROOMS FINE LOCATION. The owner of this beautiful, new, 5-room house is going to sell. The house has every up to date appointment; has Venetian ball, oak floors, beamed and paneled, massive stone mantel, especially designed lighting fixtures, four bedrooms finished in white enamel; extra large closets, two toilets, cellar and piped throughout for furnace; combination boiler and water heater. Bath room has every convenience. Gas, electricity and water all connected. Complete cabinet kitchen. Lot 50x136 to alley. Close to store and school. On one of the best car lines in the city. IT SOUNDS GOOD THIS IS A DOUBLE GOOD BUY. A. C. KROYER with Main 2676 O. A. VICKREY & CO., 218 S. Hill st.

—FOR SALE— A CHEAP HOME ON EASY TERMS. $1535, $75 cash, $20 per month, including interest; 4 large rooms, fireplace, bookcase, drain board, cupboards, etc.; gas and water; cement walks and street work; east front; lot 50x115; less than block from Stephenson ave.; this house just finished; come and see me for this bargain. W. E. JONES, With JANSS INVESTMENT COMPANY, 320 Pacific Electric Bldg. Home 10345 6th and Main sts. B'way. 2468.

—FOR SALE— IDEAL HOME PLACE. —$2500— $150 cash, $20 month, including interest. This is one of the sweetest houses in Los Angeles; it is one of those pretty cement block (stone) houses of four large rooms; strictly modern; beautiful lawn; palms, rose bushes, etc.; cement walks and curbs, and only one block off 56 carfare. But hurry you must. See me at once. W. J. FABLING With JANSS INVESTMENT COMPANY, 320 Pacific Electric Bldg. Home 10345 6th and Main sts. B'way. 2468.

—FOR SALE— HANDSOME WILSHIRE DISTRICT HOME. —$8000— Just completed, a strictly up to date 10-room house, close in, just off Boulevard. The living room, library and dining room finished in quarter sawed oak, with paneled ceilings, elegant fixtures; kitchen, breakfast room and pass pantry all in white enamel, complete; good delightful downstairs arrangement. Second floor contains four large bed rooms and enclosed sleeping porch, large bath and separate shower bath have tiled walls and floors. Furnace heat in the cellar, also tankless water heater, large garage, cement driveway. We consider this an exceptional property for the price and terms. ARTHUR W. KINNEY CO., A5362. 119 Merchants Trust Bldg. Main 2223.

—FOR SALE— A CAPTIVATING LITTLE HOME. In the foothills of South Pasadena, offered at the unusually low price of $2400. On large corner lot, 100x150, in 25-foot alley, 2 blocks from Huntington Drive and Sierra Pine-room, strictly modern bungalow, with sleeping porch, built-in conveniences, fruit trees, flowers, grapes and berries, also large wood shed. See S. ROTTNER, GOLDEN STATE REALTY CO., 120 W. Sixth st. FOR SALE—FIRST CLASS 10 ROOM ROOMING house, very nicely furnished, clean, close in, good location, reasonable rent. Income of $100. Lovely house. 940 N. HOPE ST.

—FOR SALE— ON OXFORD BOULEVARD. North Wilshire District. 7 room brand new modern bungalow piped for furnace. Gas and electricity, large fireplace. All the latest built-in effects; five large closets; large bathroom, white enamel tub, blue tile floor, cabinets each side of large French plate mirror, seat between. Two toilets, two stationary wash tubs and bowls; beautiful and expensive fixtures and the best duplex shades; the lot is 50x179 feet. This is a dandy little place and worth more than we are asking. Price only $5600. MATSON & BERG, 629½ South Main st.

—FOR SALE—HOUSES By MINES & FARISH. BIG SNAP. ONLY $4500 for short time. Walking distance. 7 Rooms, close to Figueroa. And Ninth streets. Leased for $420 per year. Lot 62x46 to 20-foot alley. See MR. BOYDEN, MINES & FARISH, 253 So. Hill St.

—FOR SALE— $2600; $1500 CASH; UNTIL NOvember 1st the owner left city. Must sacrifice beautiful 5-room home on corner near West Adams and Normandie; high terraced lot 61x118; worth $3000; house worth $4000; granite front, cement verandа, hardwood floors throughout entire house; furnace, large reception hall and living room, beam ceilings; stone and tile mantel; plate glass windows, unusually attractive buffet; dining room and breakfast room open to rear veranda through French doors; buffet kitchen, 4 large bedrooms, bath and hall upstairs; all in white enamel with maple floors; sleeping porch. Terms to suit. FITTSBURG REAL ESTATE CO., 216-18 Laughlin Bldg.

—FOR SALE— SURE BARGAIN FOR SOME ONE. Two new bungalows on adjacent lots, surrounded by elegant homes in one of the choicest and best tracts in the city, Vermont Square, one block from yellow car line, only 25 minutes from business part of city, near new industrial high school. Bungalows are modern in every particular, living-room, dining-room, breakfast-room, library or den, beamed and panel ceilings, built in writing desks, bookcases, window seats, bathroom and bedrooms open into hall, large high, well lighted cement basement with two laundry trays, commodious garage. Price way down, terms liberal. Phone me and arrange to come and see them. Owner, SOUTH 2246.

—FOR SALE—A GREAT BUNGALOW BARgain. We offer for sale a fine 5-room modern bungalow, near West Adams car line; choice neighborhood at a price of $2350, on easy terms or $2000 with good sized payment. This home was sold about one year ago for $2800, but purchaser after paying over $700 is unable to continue his contract and turned property back at loss of amount paid in. This is a rare chance to secure a swell bungalow at several hundred dollars below actual value and must be taken quick as offer holds only for a day or two. DWIGHT McKINLEY CO., Phones Main 5674, 253 Mason Bldg. F5678. Cor. Fourth and Broadway.

—FOR SALE— $2800. UNDER VALUE. Elegant 10-room residence on beautiful Manlo avenue in the Adams street section for $2350. This price is made for QUICK SALE and when we say $2800 UNDER VALUE WE ARE CONSERVATIVE. HAMBRIGHT COMPANY, A4759. 513 Laughlin Bldg.

—FOR SALE— Houses. FOR SALE— Look at this bargain. Only $2200. Appraised $2600. I want $300 cash. Balance $20 a month including interest. 5-room modern bungalow, lot 40x150. $700 Aldama st., Highland Park. Magnificent view; all improvements in; 2 blocks from yellow Garvanza car line. Get off at Ave. 61. High terraced lot, enough fruit for 2 families; chickens and pigeon corrals; flowers, lawns, shrubbery. Will sacrifice to settle estate. WALTER HEMPLE, owner, has photographs at 806 WRIGHT & CALLENDER BLDG.

—FOR SALE— A WILSHIRE SNAP. MODERN 6-ROOM BUNGALOW $3500. EASY TERMS. This is a new thoroughly modern, up to date bungalow with hard wood floors, all modern improvements, on a 50-ft. lot with all improvements in, including gas and electricity. This is the best buy in the Wilshire district. It is seldom that you get such an opportunity at such a price. Only $3500. C. E. ZOOK, with FRED'K A. HOLMES & CO., 218 Wright & Callender Bldg. Main 3460. F1564.

—FOR SALE— $15 MONTHLY BUYS THIS HOME. Here is a pretty little bungalow home that you can buy on monthly payments—just like rent. Investigation will show you that the house is well built and splendidly located—that the proposition is far superior in every way to those ordinarily offered on this basis. It's on the best car line out of Los Angeles, only 17 minutes away. Stands on a lot 50 feet wide and 200 feet deep—just right for a fine garden and for chickens. This bungalow is well planned—look it over critically—it will stand it. Here is the proposition—the price of this house and lot is $1350—pay $125 cash—and the balance at $15 monthly. Here is your chance and a mighty good one. See me about it right away. EMIL FIRTH, 319 W. Fourth st., bet. Broadway and Hill. "You're safe at Firth's." Main 2543. Home A8126.

—FOR SALE— $2600.00 BEST BUY IN CITY. $2600.00 5 ROOMS $2600.00 5 ROOMS FINE LOCATION. The owner of this beautiful, new, 5-room house is going to sell. The house has every up to date appointment; has Venetian ball, oak floors, beamed and paneled, massive stone mantel, especially designed lighting fixtures, four bedrooms finished in white enamel; extra large closets, two toilets, cellar and piped throughout for furnace; combination boiler and water heater. Bath room has every convenience. Gas, electricity and water all connected. Complete cabinet kitchen. Lot 50x136 to alley. Close to store and school. On one of the best car lines in the city. IT SOUNDS GOOD THIS IS A DOUBLE GOOD BUY. A. C. KROYER with Main 2676 O. A. VICKREY & CO., 218 S. Hill st.

—FOR SALE— A CHEAP HOME ON EASY TERMS. $1535, $75 cash, $20 per month, including interest; 4 large rooms, fireplace, bookcase, drain board, cupboards, etc.; gas and water; cement walks and street work; east front; lot 50x115; less than block from Stephenson ave.; this house just finished; come and see me for this bargain. W. E. JONES, With JANSS INVESTMENT COMPANY, 320 Pacific Electric Bldg. Home 10345 6th and Main sts. B'way. 2468.

—FOR SALE— IDEAL HOME PLACE. —$2500— $150 cash, $20 month, including interest. This is one of the sweetest houses in Los Angeles; it is one of those pretty cement block (stone) houses of four large rooms; strictly modern; beautiful lawn; palms, rose bushes, etc.; cement walks and curbs, and only one block off 56 carfare. But hurry you must. See me at once. W. J. FABLING With JANSS INVESTMENT COMPANY, 320 Pacific Electric Bldg. Home 10345 6th and Main sts. B'way. 2468.

—FOR SALE— HANDSOME WILSHIRE DISTRICT HOME. —$8000— Just completed, a strictly up to date 10-room house, close in, just off Boulevard. The living room, library and dining room finished in quarter sawed oak, with paneled ceilings, elegant fixtures; kitchen, breakfast room and pass pantry all in white enamel, complete; good delightful downstairs arrangement. Second floor contains four large bed rooms and enclosed sleeping porch, large bath and separate shower bath have tiled walls and floors. Furnace heat in the cellar, also tankless water heater, large garage, cement driveway. We consider this an exceptional property for the price and terms. ARTHUR W. KINNEY CO., A5362. 119 Merchants Trust Bldg. Main 2223.

—FOR SALE— A CAPTIVATING LITTLE HOME. In the foothills of South Pasadena, offered at the unusually low price of $2400. On large corner lot, 100x150, in 25-foot alley, 2 blocks from Huntington Drive and Sierra Pine-room, strictly modern bungalow, with sleeping porch, built-in conveniences, fruit trees, flowers, grapes and berries, also large wood shed. See S. ROTTNER, GOLDEN STATE REALTY CO., 120 W. Sixth st. FOR SALE—FIRST CLASS 10 ROOM ROOMing house, very nicely furnished, clean, close in, good location, reasonable rent. Income of $100. Lovely house. 940 N. HOPE ST.

—FOR SALE— ON OXFORD BOULEVARD. North Wilshire District. 7 room brand new modern bungalow piped for furnace. Gas and electricity, large fireplace. All the latest built-in effects; five large closets; large bathroom, white enamel tub, blue tile floor, cabinets each side of large French plate mirror, seat between. Two toilets, two stationary wash tubs and bowls; beautiful and expensive fixtures and the best duplex shades; the lot is 50x179 feet. This is a dandy little place and worth more than we are asking. Price only $5600. MATSON & BERG, 629½ South Main st.

—FOR SALE—HOUSES By MINES & FARISH. BIG SNAP. ONLY $4500 for short time. Walking distance. 7 Rooms, close to Figueroa. And Ninth streets. Leased for $420 per year. Lot 62x46 to 20-foot alley. See MR. BOYDEN, MINES & FARISH, 253 So. Hill St.

—FOR SALE— $2600; $1500 CASH; UNTIL NOvember 1st the owner left city. Must sacrifice beautiful 5-room home on corner near West Adams and Normandie; high terraced lot 61x118; worth $3000; house worth $4000; granite front, cement verandа, hardwood floors throughout entire house; furnace, large reception hall and living room, beam ceilings; stone and tile mantel; plate glass windows, unusually attractive buffet; dining room and breakfast room open to rear veranda through French doors; buffet kitchen, 4 large bedrooms, bath and hall upstairs; all in white enamel with maple floors; sleeping porch. Terms to suit. FITTSBURG REAL ESTATE CO., 216-18 Laughlin Bldg.

—FOR SALE— SURE BARGAIN FOR SOME ONE. Two new bungalows on adjacent lots, surrounded by elegant homes in one of the choicest and best tracts in the city, Vermont Square, one block from yellow car line, only 25 minutes from business part of city, near new industrial high school. Bungalows are modern in every particular, living-room, dining-room, breakfast-room, library or den, beamed and panel ceilings, built in writing desks, bookcases, window seats, bathroom and bedrooms open into hall, large high, well lighted cement basement with two laundry trays, commodious garage. Price way down, terms liberal. Phone me and arrange to come and see them. Owner, SOUTH 2246.

—FOR SALE—A GREAT BUNGALOW BARgain. We offer for sale a fine 5-room modern bungalow, near West Adams car line; choice neighborhood at a price of $2350, on easy terms or $2000 with good sized payment. This home was sold about one year ago for $2800, but purchaser after paying over $700 is unable to continue his contract and turned property back at loss of amount paid in. This is a rare chance to secure a swell bungalow at several hundred dollars below actual value and must be taken quick as offer holds only for a day or two. DWIGHT McKINLEY CO., Phones Main 5674, 253 Mason Bldg. F5678. Cor. Fourth and Broadway.

—FOR SALE— $2800. UNDER VALUE. Elegant 10-room residence on beautiful Manlo avenue in the Adams street section for $2350. This price is made for QUICK SALE and when we say $2800 UNDER VALUE WE ARE CONSERVATIVE. HAMBRIGHT COMPANY, A4759. 513 Laughlin Bldg.

—FOR SALE— Houses. FOR SALE— A beautiful close-in corner, located west of and within a few minutes' walk of Broadway. It is close to Seventh street and is one of the best apartment house sites in the city. Improvements consist of nearly new two-story eleven-room house, garage, etc., all in A-1 condition and renting for a good figure. Price way below value. Full particulars on application. THE G. H. A. GOODWIN COMPANY, Sole Agents, 302-3 Central Bldg. Sixth and Main. Main 7859. F3150.

—FOR SALE— 2220 WEST 21ST ST. BETWEEN CIMMARON AND ARLINGTON. One block north of the West Jefferson street car line. Just completed, 7-room bungalow. All rooms are exceptionally large and all have hardwood floors. Massive built in buffet of the latest designs. 4 rooms are papered with imported wall papers of the very newest patterns. Beautiful electric fixtures. Cemented cellar. Piped for furnace. Garage. Price $4800; $1000 cash, balance monthly. Open 9 to 5, or can be seen evenings by appointment. C. H. CHESTER, Owner and builder, 2190 W. 29th Place. Phone West 3894.

—FOR SALE—CASH OR PAYMENTS— PRUDHON REALTY CO., Pico and Norton Ave. Phone 71976. West 354. Buy from owners; save commission. 20-room furnished apartment house; full; near center. 8-tenant business block; well leased. 8-room house, University District; $4800. 9-room cottage, W. 48th st.; easy payments. 5-room cottage, Westlake District; $3000. 10-room house; lot 100x150; paved street; Hollywood, near car line; cottage in rear; shrubbery; $12,500. 2-room house, on car line, W. Adams, $7000. No agents need apply.

—FOR SALE— 4-ROOM BUNGALOW —$1250— $50 cash—$15 per month., including interest. Stephenson ave. district; 20 minutes out; 5c car fare; large lots; gas, water and cement walks; you'll have to hurry if you want to see this as it won't last long. See W. E. JONES With JANSS INVESTMENT COMPANY 320 Pacific Electric Bldg. Home 10345 6th and Main sts. B'way 2468.

—FOR SALE— CASH — $2500 — CASH. One of the best 5-room homes on Fourth ave., close to Washington st.; "A-1" in every way; lot 50x190 to alley; east front; price $3000; completely furnished; all brand new, and a home that is a pleasure to show; the owner having to return to Montana, he is forced to sell; can furnish cost bills of all furniture, which was purchased at wholesale prices. Let us show you this home. CONWAY & GLEASNER, Suite 405, Laughlin Building.

—FOR SALE—BY OWNER, HUNTINGTON PARK. Beautiful 6-room modern bungalow, on corner lot, 50x150, gas and electricity, hard oil finishing, hardwood floors; panel dining-room, 5 cent car fare, close to car line. New house, never been occupied, in fact, the making of nice home. This property must be sold—big bargain; will make easy terms if desired. Call No. 4226 E. HILLARD BLDG., ask for Mr. Condley. Phone Sunset Main 9462; Home Phone A7424; residence Phone South 5050.

—FOR SALE—$4250; $1200

Classified Liners.

FOR SALE— City Lots and Lands.

FOR SALE—TWO FINE LOTS IN CHOICE part of southwest; street work complete; excellent neighborhood and car service; price below market value; small amount down, balance in monthly payments. Take Dalton ave. car to Dalton and Santa Barbara, thence one block north. Phones Main 1736 and West 1462. THOMPSON.

FOR SALE — $875 FOR A QUICK SALE, near car barns and Eagle Rock line. Worth $900; 40x160; east front. Phone AYRES, Main 5068 or 10175 for particulars.

FOR SALE— Eagle Rock—One acre on corner, well located, fine soil. Price $1200, part cash. Snap. No exchange considered. "It Pays To See Us." EDWARDS & WILDEY COMPANY, 222 Laughlin Bldg.

FOR SALE—GOING TO BUILD? WE FURnish the full price of the house if your lot is clear. We also prepare plans according to your own ideas free of charge if we build. Get our figures before you build. E. S. WILLIAMSON CO., 202-4 Grant Bldg.

FOR SALE—6 BEAUTIFUL LOTS, OVERlooking the Westmoreland tract. These lots are cheaper than anything in the neighborhood and are beautifully situated; restrictions $2500. Price $3000 each. Terms. R. B. CHAPMAN, F4487. 430 Story Bldg. Main 6157.

FOR SALE—2 LOTS AT AUCTION ON SATurday, Oct. 29, 2 p.m., on 66th st., 5th and 6th lots E. of Main st., fronting north, 40x135 each. Take Main and Moneta car marked 61st st. get off at Main and go 3 squares south. THE R. H. STROUSE CO., Auctioneers.

FOR SALE—$750, ONLY $50 DOWN, $15 PER month; large lot near Eagle Rock line. Worth $850. Address E, box 105, TIMES OFFICE.

FOR SALE — I CAN SELL THE FINEST view point in southwest part of city, 100x177, for $900, on very easy terms. 2 car lines close by. See WARREN F. M'GRATH, with STRONG & DICKINSON, 147 S. Broadway.

FOR SALE—APARTMENT HOUSE LOT, southwest corner of 8th and Coronado, 50 by 150 to alley. Price $7500; a double, clear corner, and certainly a bargain. L. H. MITCHEL & SON, 407 Douglas Bldg. A1966.

FOR SALE—CAN SELL AT BIG BARGAIN, 9 lots on 66th and 67th sts., between Hoover and Vermont, 50x142, some corners, $4500; terms. These are twenty-five per cent. under value. F. N. BURLEIGH, 504 Mason Bldg.

FOR SALE—HIGH, SIGHTLY LOTS, 50x140, $[illegible] and up. 221 CENTRAL BLDG., 6th and Main.

FOR SALE—TWO FINE LOTS— Advantageously located, 50 ft. Douglas st. off Sunset Boulevard; the other Western avenue, below Third Street. Genuine bargain. Address H, box 52, TIMES OFFICE.

FOR SALE — CORNER AT HIGHLAND Park, Avenue 57 and Aldama; ripe for business building; only $1600 or best offer. FLYNN, 108 S. Broadway. Main 3144.

FOR SALE—I HAVE THE FINEST BUILDing lot in Los Angeles, in South part of city, near car line, at bargain. Must be sold. See RISING, Florence and Moneta. South 1160.

FOR SALE—LOT ON 7TH AVE., SOUTH Jefferson half block. Need money badly. $750 cash buys of Owner. PHONE F1304, BDWY. 3814.

FOR SALE—LOT 13, ANGELUS TRACT, Arlington ave. near Sixteenth street, $2100 net, or will exchange for San Diego real estate. P. O. Box 1621, SAN DIEGO.

FOR SALE—ENTIRE BLOCK, WEST SUNset Blvd., Hollywood, 278x180, two corners; or exchange all or part for clear city improved. BOX 48, Ocean Park.

FOR SALE—100x135, EAST FRONT, ON Bronson, south of 8th, $4000. MR. WELLS, owner, 604-5 Union Trust Bldg. F7437.

FOR SALE—FINE WILSHIRE LOT ONLY $1500; mortgage $800; want clear Hermosa or Manhattan for equity. WEST 3804.

FOR SALE—FINE APARTMENT SITE ON Burlington, near Seventh st., best buy in city; easy terms. Call Main 14. C. MARTZ.

FOR SALE—VACANT CORNER LOT ON Jefferson, $2400, ½ cash; fine location. ROOM 22, 244½ S. BROADWAY.

FOR SALE—FOR CASH, EQUITY IN TWO lots, cheap, on Vine street, in Hollywood; lots 50x150. MISS HENDRICKS, Phone F4328.

FOR SALE—LOT IN SOUTH WOODLAWN Tract, $1300, 1-3 cash, balance 1 and 2 years. SAVAGE, 2908 Trinity st.

FOR SALE—OR EXCHANGE—BUSINESS lot, East 9th st., a bargain for quick action. Phone MAIN 3442 or F5052.

FOR SALE— Business Property.

FOR SALE—THREE ACRES UNIMPROVED, best residence district in Monrovia, overlooking the town and valley, price $7500 part cash, balance terms, or exchange for unimproved lots Los Angeles.

Also four acres set to Valencias, 4 year-old finest residence site in Monrovia, $2500 per acre, if sold soon, part cash, balance time or exchange for 8-room modern house and large lot, Garvanza, Highland Park or Eagle Rock road, close to car line and within the 5-cent fare limit.

Both these lots are supplied with gas, electricity and water, and are the best bargains in the city. THE PACIFIC COMPANY, 424-5 Central Bldg. Los Angeles, Cal.

FOR SALE— $9000—Exceptional hotel site on the hill near First st. This price is considerably less than adjacent properties have recently sold for and is from $50 to $100 per front foot less than like property can be bought. Lot is 50x146. Has a frontage on two streets and if property improved, will show a handsome income. This opportunity does not come every day, but the owner needs money. This price will soon bring it to him. See W. D. Franklin for above. NORTH LOS ANGELES DEVELOPMENT CO. 147 North Spring st.

FOR SALE— I AM AUTHORIZED To sell a large frontage, on South Broadway, paying 8 1-2 per cent. net, and with additional improvements could be made to pay 8 1-2 net on the entire investment. This is one of the best investments, if not the best in Los Angeles today. For further particulars see J. C. FLOYD, 215 Mason Opera House.

FOR SALE—THE BEST BUSINESS CORner in Los Angeles, outside the center, paying over 8 per cent. net, and not fully improved, although it has a modern two-story steel and brick building, 57½x65, with basement occupied by strictly reliable tenant with five year leases; can deliver for a short time at about 20 per cent. under real value; investigate. RAMSDELL, 2904 W. Pico, West 3682; [illegible].

FOR SALE—AT SACRIFICE. MUST RAISE MONEY AT ONCE. Any one of the 5 described properties, 1022-24 South Figueroa, lot 60x165; southwest corner of 38th and Central, 100x100; 40 acres adjoining Ramona Acres, level; southwest corner San Bernardino Road and Delmar ave., improved; 40 acres in city limits of Downey. I mean business. LOUIS RICHBART, 1536 Girard st. Home [illegible].

FOR SALE— EXCEPTIONALLY FINE APARTMENT SITE. N. W. corner on Pico, light, sun and air all around assured, next lot occupied by attractive building; will be sold if taken this week for $7800, which is $3000 below market value. G. C. EDWARDS, 220 W. 1st st.

FOR SALE — "WANT" ADS. FOR THE Sunday Times should be in the office by Friday night, or earlier, if possible. Service can now be insured and the co-operation of patrons to the extent of sending or telephoning their ads. early will be appreciated.

FOR SALE—A GREAT BARGAIN IN HOLlywood, the magnificent frontage 466x215, corner Hollywood Blvd. and Western ave. A beautiful site for hotel, apartments or business, $20,000 will buy it if taken soon; ½ down, balance terms. See this. It will make you big money. O. S. KNEELAND & CO., Hollywood Blvd. and Western ave.

FOR SALE—FINE APARTMENT HOUSE site 50x134 within 15 minutes' walk of Broadway, between two car lines, on high ground, commanding unsurpassed view of city and mountains. Have several other good building lots in different parts of the city. Main 2207. 507 BROADWAY CENTRAL BLDG.

FOR SALE—SPRING ST. PROPERTY PAYing 7 per cent. net. Price $100,000; will take $30,000 cash, balance 10 years at 6 per cent. W. J. KELLY, with J. L. Buckman, 729 H. W. Hellman Bldg.

FOR SALE—BUSINESS LOT WORTH $14,000, on which bank loaned $8000, five years ago; present mortgage $6000. Will take $4000 cash or exchange for equity. This is the northwest corner Ninth and Hawthorne. Phone WEST 1876 evenings.

FOR SALE—FOUR STORES AND 20 FURnished rooms and bathroom, near center of Imperial; easy terms or would exchange partly for ranch. Good proposition. W. J. MITCHELL, Imperial, Cal.

FOR SALE—LARGE DESIRABLE CORNER near Westlake Park, improved with 2 new flat buildings, income $300 per month, price $32,000, part trade. Your investigation solicited. OWNER TEMPLE 1903, 1st p.m.

FOR SALE—THE BEST BUY ON SAN PEdro street; lot 50x127, near corner of 9th; can deliver this right. Will make terms. Address F. A. OBER, Glendora.

FOR SALE—$2600, 100-FOOT CORNER ON Sunset Blvd., fine location, for business, close to school house. A snap. YOUNGBLOOD, 414 S. Hill.

FOR SALE— Business Property.

FOR SALE—AT HALF PRICE.

GREAT BUSINESS CORNER, EAST 7TH AND KOHLER STREETS.

102 FT. ON 7TH, BY 144 FT. ON KOHLER.

2-story business block, 6 stores and 60 rooms, all furnished and rented, and another building, 2-story, of 18 rooms, all rented and bringing a fine income. Worth $1000 a foot, but will be sold for $500 a foot, or $51,000—only $27,500 cash, balance mortgage. Great fortunes have been made in Los Angeles by men who bought just one such prominent corner lot, out of the increase in value.

T. WISENDANGER, 207 S. Broadway. A2042; Main 2042. MR. FRYE.

FOR SALE— Income Property.

FOR SALE—SACRIFICE, PAYING 10 PER cent. net; can be further improved; modern residence, arranged as 2 separate flats; 3-room bungalow rear, always rented; choice Westlake district, near 4 car lines; terms; no trade. 1142 ARAPAHOE ST.

FOR SALE—TWO OF THE FINEST APARTMENT BUILDINGS, new brick fire proof, close in on Figueroa street, leased $11,000 year. Want offer, must sell. OWNER. Address F, box 36, TIMES OFFICE.

FOR SALE—TO CLOSE AN ESTATE, WILL sell good income property at a bargain. Call 712 TEMPLE ST.

FOR SALE— Suburban Property.

FOR SALE—

INGLEWOOD BUNGALOW PARK IS SUPPLIED WITH GAS. WATER. ELECTRICITY.

We offer to the business man that works all day in the noise and turmoil of the city, a beautiful suburban home, where there is pure air and sunshine; where you can have a nice garden, a few hens, and also a cow; COME OUT NOW and see our big lots, 100x180 feet, to an alley. There are fine wide streets, oiled and graveled, cement curbs, graveled walks, shade trees and palms, and all the city conveniences, without the city noise and dirt.

A liberal discount for cash, and, to the first builders, will sell to you on easy terms; YOU CANNOT AFFORD TO DELAY.

The early buyers make the most money. "BE A LIVE ONE."

HALF ACRES, $750.

EASY TERMS.

EVERY LOT A BARGAIN.

TAKE INGLEWOOD CAR AND GET OFF AT PINE ST., INGLEWOOD, OR CALL ON US.

INGLEWOOD LAND COMPANY, Suite 340, No. 226 S. Spring St. Telephones Main 6913 and A[illegible].

Free Transportation.

FOR SALE—THREE ACRES UNIMPROVED, best residence district in Monrovia, overlooking the town and valley, price $7500, part cash, balance terms or exchange for unimproved lots, Los Angeles.

Also four acres set to Valencias 4 year old, finest residence site in Monrovia, $2500 per acre if sold soon, part cash, balance time or exchange for 8 room modern house and large lot, Garvanza, Highland Park or Eagle Rock road, close to car line, and within the 5-cent fare limit.

Both these lots are supplied with gas, electricity and water, and are the best bargains in the city. THE PACIFIC COMPANY, 424-5-6 Central Bldg., Los Angeles, Cal.

FOR SALE— COUNTRY HOME SITE. 25 acres in the foothills near Pasadena, with house, water and oak and eucalyptus trees; commanding a magnificent view of the mountains and valley. A bargain.

Also ¼ acre to 5 acre villa sites in Altadena. Abundance of pure mountain water, the cheapest electric current, "Goods Roads" boulevard and electric car lines. Unsurpassed view of the mountains, valley and ocean. HARRY SHLAUDEMAN, Home Phone F1251. 212-214 Union Trust Bldg.

THE CITY INGLEWOOD INGLEWOOD INGLEWOOD INGLEWOOD INGLEWOOD THAT GROWS. LAST YEAR 1800. THIS YEAR [illegible].

FOR SALE—THE BEST BUY, FOR FUTURE value, in Los Angeles County, is one of the acre lots which we are about to put on the market just west of town of Palms, between Los Angeles and Venice. Right in the line of progress. City water, electric lights, rolled streets, and close to the car line. Prices $650 to $1250. $250 down, $15 monthly. Henry C. Krohn, with HERBERT L. CORNISH CO., Union Trust Bldg., F5682; Main 3405.

FOR SALE— A BARGAIN. A nice home between Alhambra and Huntington Drive, 5-room one and one-half story modern home; lot 50x200; price $4750. TERMS. G. H. POCKELS, with F. H. BROOKS COMPANY, 215 Currier Bldg. 312 W. 3rd st.

FOR SALE — "WANT" ADS. FOR THE Sunday Times should be in the office by Friday night, or earlier, if possible. Service can now be insured and the co-operation of patrons to the extent of sending or telephoning their ads. early will be appreciated.

FOR SALE—4 LOTS IN THE VENICE DEL Rey Tract near the Motordrome, 50x133. Street improvements all in. Well-built up section. Will sell for $200 apiece. SEA BOARD REALTY CO., 215 Copp Bldg., 218 S. Bdwy.

FOR SALE—AT WILLOWBROOK, HOUSES lots and acres, any sized chicken ranch you want, prices to suit any one. Terms also. Take Long Beach car, 18 minutes from 6th and Main. H. GRANT, Willowbrook.

FOR SALE — ON ACCOUNT OF DEATH will sacrifice my easy 5-room plastered bungalow, with all conveniences, and one acre of ground at Ramona Acres. Address R. D. No. 4, box 328.

FOR SALE — 5 ACRES NEAR GARDENA, $400 per acre; worth $1000. SAVAGE, 2908 Trinity st.

Alhambra.

FOR SALE—BEAUTIFUL HOME. I have for sale one of the choicest residences in this delightful suburb to Los Angeles, located one block from car line and high school; lot 102x207 ft. and covered with choicest flowers and fruit trees. House 9 rooms, modern, with gas and electricity, living room 20x20 ft., barn and all necessary outbuildings; summer house covered with vines and roses. Fish pond. Owing to change of residence I can give immediate possession. See owner, 349 PAC. ELEC. BLDG. Phones Main 747, F2803.

FOR SALE—GENUINE SNAP, 5-ROOM bungalow. $400 below actual cash value, only takes $500 to handle, just finished, modern in every respect, oak floors, beam ceiling, fireplace, close in residence street, large lot. Price $2600. D. A. ROSS & CO., 25 W. Main st., Alhambra.

MODERN OFFICE ROOMS, BEST SIDE OF Main street, close to postoffice, from $8 to $10 each. D. A. ROSS & CO., Alhambra.

San Gabriel

FOR SALE— 20 ACRES CHOICE FOOTHILL RANCH. ONE MILE EAST OF SAN GABRIEL. ONLY $550 PER ACRE. Red loam soil, plenty of water, good for agriculture, fruits or chicken ranches; will sell in whole, or in 1, 2 or 5-acre tracts, on county oiled road. Call at our office and let us show you this beautiful place. T. WEISENDANGER, Room 211, 207 S. Broadway. A2042. Main 2042. Mr. Frye.

Pasadena.

FOR SALE—BEAUTIFUL NEW PLASTERED west side home, overlooking the Arroyo, south front, large reception hall, living room and dining room finished in redwood and birch floors, fireplace, built in seats, etc., large kitchen and screen porch with toilet. South and east porches. Upstairs has three large bedrooms, bath and sleeping porch. Five room bungalow in rear fixed as laundry and servants' quarters. Large lot 60x300, beautifully improved with trees, etc. Price $8750. GRABLE & AUSTIN. 27 So. Raymond Ave. Pasadena, Cal.

FOR SALE— Suburban Property.

Covina.

FOR SALE—10 ACRES SOLID TO VALENcias, 10 years old; good soil and water right, located close to packing-house and on the new "highway;" coming crop estimated at [illegible] boxes. This is the best 10 acres in the valley. 10 acres, 7 acres young lemons, 3 acres 3-year-old Valencias, good soil and water right. 12 acres, ½ navels, ½ Valencias, good soil and water. These properties have never been offered for sale and we are sure they would interest an investor looking for high-class property. Communicate with POLLARD & HUTCHINSON, Covina, Cal. Home Phone 213.

FOR SALE — A FINE 20-ACRE ORANGE grove, half navels, half Valencias. Good soil and water right, close to car line, at a bargain. Will consider some Los Angeles exchange. For other bargains in orange groves write or call on POLLARD & HUTCHINSON, Covina, Cal. Home phone 213.

South Pasadena and Oneonta Park.

FOR SALE—ONEONTA PARK, SOUTH PASadena, beautiful new 6-room bungalow, hardwood floors, furnace, cement porch, sun parlor, sleeping porch, highest grade finishing and fixtures; one-half block from four car lines. OWNER, 1920 La France ave.

FOR SALE—SPECIALIZING THIS SECTION HARTER, 722 Story Bldg. F4522. Main 1121.

HOLLYWOOD— For Sale Exchange or Rent.

FOR SALE—IN BEAUTIFUL HOLLYWOOD, 8 room house, modern, with all conveniences on lot 70x180, east front, Garfield Place. Price $6000, terms. This is a bargain. 8 room house on Western Ave., modern with all conveniences on large lot, one of the best built, and arranged houses in Hollywood. A snap at $4900, terms. O. S. KNEELAND & CO., Hollywood Blvd & Western Ave. Phone [illegible].

FOR SALE— BEAUTIFUL HOME CORNER. Lot 120 by 181, located at S. E. cor. Franklin and Argyle ave., opposite Glengarry Castle. SCHLOESSER & MARLEY, Exclusive Agts. Suite 218 Central Bldg. Home F2820.

FOR SALE—PROPERTY IN THE HOLLYwood district of Los Angeles. We have large listings, ask for maps, folders and souvenir cards. C. H. LIPPINCOTT & CO., 611 Fay Bldg., 3rd and Hill sts. Members L. A. Realty Board.

FOR SALE—ONE OF THE PRETTIEST 10-room homes in Hollywood, large lot, beautifully improved; centrally located; very reasonable. BOX 36, Long Beach.

FOR SALE— Beach Property.

FOR SALE—AT A BARGAIN, NICELY FURnished 5-room cottage facing on the bay near the pavilion at Balboa; if taken this week a big bargain may be had. GEO. E. HART & CO., 517 Grosse Bldg. Main 1750. F5214.

FOR SALE—REDONDO VILLA LOT, 50x150. $100; $5 cash, $5 monthly; no interest. Inquire GEO. H. PECK CO., 202-203 Lankershim Bldg., Los Angeles.

Oceanside.

FOR SALE— OCEANSIDE OCEANSIDE OCEANSIDE LOTS AND BLOCKS FOR SALE. You can buy property here at a low figure, at a price that will pay largely to hold or to improve; no artificial boosting; trees, ample water, improved streets, electric lights; sea and mountain view. JOHN JOHNSTON, Atty.

FOR SALE—OCEANSIDE, $2600; GENTLEman's bungalow, outbuildings, prettiest gardens, 200x100. Address Owner, THE HERMITAGE, Oceanside, Cal.

Hermosa

FOR SALE—LARGE LOTS, 2 MINUTES' walk from ocean; gas, water, electricity, paved streets. $1100 per lot. Also acreage in large and small tracts. ORRIN RICE, 214 Citizen's Nat'l. Bank Bldg., A 4465, Bdwy 1775.

Balboa.

FOR SALE— BALBOA BEACH. EVERETT CHACE, Agt. 126 S. Spring st. F[illegible]; Broadway [illegible]. Lots for sale, also rentals at discount. Bungalows for sale or rent.

Long Beach.

FOR SALE—CHOICE CORNER ON OCEAN Park avenue, west of Hotel Virginia, 100x150. Improvements, 4 houses. Consideration $35,000. Liberal terms. HARRY BARNDOLLAR, 717 W. Ocean Park ave.

FOR SALE— Country Property.

FOR SALE—$500 DOWN. 5 YEARS ON BALANCE. 17½-ACRE SUBURBAN RANCH. Near Buena Park, 6-room house, well, windmill, tank, family orchard, first-class land. Price $5250. F7794. Main 1369. THOMSON, 322 S. Main.

FOR SALE—BUNGALOW, COUNTRY CLUB district, new, 5 rooms, breakfast room and garage. Lot 50x170, alley, east front, surrounded by beautiful homes. Don't need cash. Will sell to good people. Monthly payments. C. J. MOREY, with R. B. Dickinson, 321 S. Hill st., Main 55.

FOR SALE—AT HALF PRICE OF ADJOINing property; equally as good; fifteen hundred acres of the smoothest and choicest valley land; abundant water; present income-payer, will rise in value three or four to one; 1½ miles from railroad station. Will sell in smaller lots. Inquire 908 SECURITY BLDG.

FOR SALE— IN COMPTON, 5 ACRES RICHest soil; house, barn; streets and boulevard three sides; 4 horses, 2 cows, 25 hogs, chickens, implements, harness, hay; for quick sale $4500. JAMES THOMPSON INV. CO., 426 Mason Bldg. Main 3800.

FOR SALE—HERE IS A RARE CHANCE. 600 acres rich alluvial soil, suited for alfalfa, grain or vegetables. A big artesian flowing well sufficient for all the land. Only $45 per acre. Be quick. KERN CITY REALTY CO., Kern Station, Bakersfield, Cal.

FOR SALE—20 ACRES RICH SANDY LOAM, alfalfa land, with good flowing well; 45 minutes from L. A., ½ mile from station. $300 per acre. Might consider lot as first payment. R. H. HIRE, 214 Cit. Nat. Bank Bldg. A 4465, Bdwy. 1775.

FOR SALE—RARE BARGAIN AT ALTADEna, for cash only. Forced sale 9 acres set to full bearing trees of every kind; 2 houses; only $7000, less than $800 per acre. Cannot buy anything adjoining less than $1500 per acre. Owner by option, 421 BYRNE BLDG.

FOR SALE—20 ACRES FINE SOIL, WITH abundant water, at Rivera, about 5 acres 14 year old walnuts, 10 acres 2 year old walnuts, balance alfalfa and vacant. Melons from here paid $800 this season. Price $8600. Inquire 829 UNION TRUST BLDG.

FOR SALE—10,000 ACRES LEVEL CHOICE land with water; 15 sacks wheat per acre this year without irrigation; choice for alfalfa, fruit and nuts; a fine tract for colonizing; $25 per acre. LAND, 214 Union Savings Bank Bldg., Oakland, Cal.

FOR SALE—BY THE OWNER, TWO AND one-fifth acres at Covina, Lark Ellen ave. Three-year-old oranges on it; 6 shares water stock; Covina city water, house and barn. ALEX LEE, Covina.

FOR SALE—4 ACRES AT ROSECRANS, nice house, barn, incubator houses, chicken corrals, fine place, good buy at $7500. Only ask you $2000, terms if you desire. OWNER, 421 Byrne Bldg.

FOR SALE—5-ACRE 12-YEAR-OLD NAVEL orange grove; a fine crop; near Magnolia ave., Riverside; must go this week at $5000, half cash. KALS & SHIGLEY, 3406 W. Pico. [illegible], West 3497.

FOR SALE—FINE ORANGE AND WALNUT grove, in suburbs city of 10,000. Pays splendid income. Modern dwelling, barn, etc. Excellent value. Easy terms. $14,000. OWEN & OWEN, 304 N. Main st., Santa Ana.

FOR SALE—OR EXCHANGE — ORANGE COUNTY RANCHES from 2 acres up. $150 per acre up. If you want fine land at reasonable price, call 302 CITIZENS' NATIONAL BANK BLDG., Third and Main.

FOR SALE—160 ACRES DESERT LAND located township 4, north range 1 east S. B. M. Salt Lake Railroad survey through here. Soil equal to Imperial Valley. Phone SUNSET GLENDALE 1122 after 6 p.m.

FOR SALE—12,000 ACRES, $30 AN ACRE. Terms. 140 acres near city, $400 an acre. 640 acres improved ranch $100 an acre. For large or small ranches see STEWART, 426-8 Mason Bldg.

FOR SALE — BEE RANCH, 160 ACRES AT Chatsworth Park for $1600. This is $8.25 per acre. Good building site leveled off and terraced. Good spring of water for domestic purposes. This is a snap. 329 S. HILL ST.

FOR SALE — 80 ACRES OF FINE LAND, ¾-mile from Coachella. 15 H. P. pumping plant, 2 wells, reservoir, small house, at great sacrifice. BOWER, 132 N. Main.

FOR SALE—THOUSANDS OF SMALL AND large ranches of every description to sell for $5, $8, $10, $15 upward, improved. See PHOENIX, 202 Grant Bldg.

FOR SALE—$1550 FOR 9¼ ACRES ONE mile south of Ontario, half in fruit. Place worth $2500. Act quick. B. O. GARDNER, 711 Grosse Bldg.

FOR SALE—10 OR 17 ACRES, NEAR CITY, on car line. Must be sold. Might consider an exchange for city. See STEWART, 426-8 Mason Bldg.

FOR SALE—ORANGE COUNTY RANCHES improved, for $500 down. 302 CITIZENS' NATIONAL BANK BLDG., Third and Main.

FOR SALE—4-ACRE RANCH, NICELY IMproved, $3000, on terms. See STEWART, 426-8 Mason Bldg.

FOR SALE— Country Property.

FOR SALE—

YORBA LINDA ORANGE LANDS. ABSOLUTELY FROSTLESS. $150 AND UP PER ACRE.

WHERE IS THIS YORBA LINDA ORANGE LAND THAT EVERY ONE IS BUYING? IT IS IN THE BEAUTIFUL PLACENTIA DISTRICT, ONE HOURS' RIDE FROM SIXTH AND MAIN STREETS ON THE NEW LA HABRA ELECTRIC LINE, WHERE ARE LOCATED THE MOST BEAUTIFUL AND PRODUCTIVE ORANGE GROVES IN CALIFORNIA. NO OTHER SECTION OF THE ORANGE GROWING DISTRICTS IN THE STATE CAN GROW VALENCIA ORANGES TO THE HIGH GRADE OF PERFECTION AS GROWN IN THE YORBA LINDA DISTRICT. EVERY KNOWN PRODUCT OF SOUTHERN CALIFORNIA GROWS TO PERFECTION. A MARKET IN THE FIELD FOR EVERYTHING YOU RAISE. YOU CAN MAKE THE LAND PAY FOR ITSELF. TERMS EASY. FREE DESCRIPTIVE FOLDERS.

O. H. MAC GINNIS, WITH JANSS INVESTMENT COMPANY, 220 PACIFIC ELECTRIC BLDG., 6th & MAIN STS. PHONES: HOME 10265, SUNSET BDWY 3403.

FOR SALE— BUYERS, NOTICE. $300 Down and $25 Monthly Will carry splendid planted 5-acre orange grove.

Our terms are actually as easy as for unimproved orange land. You can't overlook this as the one best orange opportunity.

Come up and see us. Our lands are in the very heart of the citrus section, near Rialto. Two railroads cross lands. Heavy bearing orange groves on all sides. The best of pure, abundant gravity mountain water.

Hardy, thrifty young trees. You can make money almost from the start. Lands grow the choicest, sweetest Washington Navel or Valencia on markets. Surrounding groves netting 25 per cent. on investment. See for yourself.

Call, phone or write FONTANA DEVELOPMENT COMPANY, 516 Wilcox Bldg., Corner 2nd and Spring sts. Home Phone A7327. Los Angeles, Cal.

FOR SALE— RICH, WELL WATERED LAND THAT IS CHEAP AND GOOD.

Easy enough to buy land—plenty of it is offered everywhere. You want good land, rich soil, well watered, advantageously located—and IT MUST BE CHEAP. I offer you, in my Fresno Valley Tract, every condition that makes for success, and I am willing to prove it. This land lies just south of Fresno, a few minutes' ride by train. Ditch water costs but 75c per acre per year. The rich soil lies over a body of artesian water which can be reached at only 18 feet. I am installing powerful pumping plants at my own expense for your benefit. There is a good town right at the property, with schools, stores, telephones, rural delivery, etc. Both the Southern Pacific and Santa Fe railways cross the property, each having a station at the tract. There is big money in alfalfa, corn, tobacco, apricots, peaches, walnuts, figs, grapes, vegetables and berries—in dairying and poultry raising. Your family can have the advantages of modern country life, with a growing city close at hand. You can buy this land for $40 an acre up; pay one-fourth cash, balance within four years; or $2.50 per acre cash and $1.50 per acre monthly. Under cultivation the profits from your crops will meet your future payments. I believe this property will be worth double its selling price by the time you have paid for it. Come to my office. See my exhibit of products, which will give you a clear idea of what this land will produce. Get my illustrated folder. Learn about my FREE EXCURSIONS.

EMIL FIRTH, 319 W. 4th st., bet. Broadway and Hill. "You're Safe at Firth's." Home A[illegible]. Main 2048.

FOR SALE— CHEAP LANDS

12,800 ACRES IN FRESNO COUNTY, 6 MILES FROM TOWN AND S.P.R.R.; DEEP SOIL WITH LOTS OF GOOD WATER; ONLY TRACT OF THIS SIZE FIT FOR COLONIZATION AND SUBDIVISION IN THIS COUNTY; CAN'T BE BEATEN FOR ALFALFA, GRAIN, FRUIT, EUCALYPTUS, STOCK OR GARDEN STUFF; CLOSE TO MARKET; PRICE [illegible]; VERY EASY TERMS.

5000 ACRES CROSSED BY S.P. RAILROAD, TOWNSITE SURVEYED; LOTS OF TREES ON PROPERTY; WATER DEVELOPED IN ABUNDANT QUANTITIES UNDER 40 FEET, 25-H.P. ENGINE IN OPERATION; CANAL WATER IF YOU WISH IT; NO WASTE LAND; GENERAL FALL OF SEVEN FEET TO MILE; IDEAL FOR IRRIGATION; BEEN USED AS STOCK RANCH; GOOD BUILDINGS; PRICE $30 PER ACRE; ¼ CASH, BALANCE TO SUIT AT 6 PER CENT.

W. H. MACOMBER CO., 220-2-4 LAUGHLIN BLDG. WE SPECIALIZE IN CHEAP LANDS FOR INVESTORS.

FOR SALE— RICHFIELD ACRES, IN THE HEART OF THE VALENCIA ORANGE DISTRICT. PRICE $180 PER ACRE AND UP. 50 minutes' ride from Los Angeles on Kite-Shaped Track. IN FROSTLESS BELT, FINE SOIL. Will raise anything grown in Southern California. TERMS ONE-FIFTH CASH, BALANCE 1, 2, 3 AND 4 YEARS. JACOB STERN, 604 Pacific Electric Bldg.

FOR SALE— BALDWIN RANCH. A PICK-UP. ONE HUNDRED ACRES, NEARLY ½ MILE FRONTAGE ON THE COVINA CAR LINE, DEPOT OPPOSITE THE TRACT. The soil is a rich sandy loam, just the thing for alfalfa, berries, walnuts, etc. Pumping plant on the tract that pumps 150 inches of water. Can be subdivided and sold in smaller tracts at good profit and quick return. The only piece of land at the price between Covina and Los Angeles. Price $300 per acre, 1-3 cash, balance 3 years at 7 per cent. Branch office at El Monte. SERVICE BROS. Selling Agents, 302 Frost Bldg.

FOR SALE—OR EXCHANGE — 2340 ACRES East of the growing town of Ducor, Tulare county, in the great Porterville orange belt. Half of this tract is good, tillable land, in the best orange and grain belt of Central California. This is a forced sale. Owner nonresident. Will take Los Angeles or any good Southern California property for part payment. Cash price $21 per acre, or will sell you choice of 1000 acres at $40 per acre. If you want a good trade call today on LUCERNE LAND CO., 604 Citizens National Bank Building. Phone Broadway [illegible].

FOR SALE— Country Property.

FOR SALE— SACRAMENTO VALLEY KUHN CALIFORNIA PROJECT. GLENN & COLUSA COUNTIES. Water taken from Sacramento River. Annual flow at intake 10,000,000 acre feet. Water right granted by act of Congress. Water and rail transportation to San Francisco and Sacramento. Good towns, schools, churches, excellent roads, telephones and electricity. The best alfalfa land in California—unsurpassed for citrus and deciduous fruit. Special advantages for dairying—opportunities in all kinds of agriculture and horticulture and merchandising. Price uniformly $125 an acre, $15 cash, balance in 10 annual payments. Free descriptive matter. H. L. HOLLISTER & CO. Suite 506 Central Bldg., Los Angeles. Vernon J. Barlow, Resident Manager.

FOR SALE— CHEAP LANDS. HERE IS A GOOD ONE. 640 ACRES—ONLY $2.25 PER ACRE. All level valley land in frostless district, on Santa Fe Railroad; great abundance of pure water, between 14 and 35 feet for irrigation and domestic use. You can't beat this soil anywhere for alfalfa or fruit and need not worry about alkali or hardpan here. This land will be producing oranges, lemons, grapes, figs, alfalfa, grain, cotton and stock and will sell for at least $100 per acre in three years. Only $675 cash necessary to buy this square mile. CAN YOU SEE AN OPPORTUNITY? W. H. MACOMBER, 324 LAUGHLIN BLDG.

FOR SALE— A REAL PICK-UP. $2.25 PER ACRE, 640 ACRES; all level valley, watered land, free from alkali, or other injurious substances; abundance of pumping water, between 14 and 35 feet, for irrigation; this land will grow anything you wish to plant, the year round; will be producing oranges, lemons, cotton, alfalfa, figs, grapes, grain and garden stuff in three years, and will sell for $100 per acre; on Santa Fe Railroad; only $675 cash necessary to buy this square mile. W. H. MACOMBER CO., 220-2-4 Laughlin Bldg. We specialize in cheap lands for investors.

FOR SALE— $10,000 SNAP. 45 acres. 15 acres in peaches, 15 acres in alfalfa. Modern bungalow. Large barn. 2 wells and pumping plant for domestic use and an abundance of Kings River water for irrigating, which costs about $25 per year. This is known as one of the best farming and fruit producing sections of California. Every convenience. Close to town and lies between two electric railways. Half cash. Balance 6 per cent. FRANCIS J. McGREAL, with AMBROSE L. HAMELL COMPANY, F[illegible]. 620 W. P. Story Bldg. Main 5287. Corner 6th and Broadway.

FOR SALE— CHEAP LANDS. 5000 acres near Fresno crossed by S. P. railroad and townsite surveyed; general fall of 7 feet to mile; no waste land; water developed under 40 feet all over property and 25 H. P. engine in operation; water from canal if you wish it; ripe for subdivision. LET US SHOW YOU THE BEST WATERED TRACT IN THE SAN JOAQUIN VALLEY. Price $30 per acre, only 1-4 cash, balance to suit at 6 per cent. W. H. MACOMBER CO., 220-2-4 Laughlin Bldg. WE SPECIALIZE IN CHEAP LANDS FOR INVESTORS.

FOR SALE—OR EXCHANGE. A chance of a lifetime. 150-acre ranch in Llonice Valley. 70 acres in grapes, balance corn and grain. 12,000 to 15,000 gallons wine and brandy. 60-gallon distillery. 40 to 50 head of cows. 12 head horses. 200 chickens. Large barn, houses and own water supply. Many more advantages too numerous to mention. Owner has been on ranch 25 years and is going to retire. Established business and money maker. Investigate at once. F. G. WEIK, Sale Agt., 300 H. W. Hellman Bldg.

FOR SALE—OR EXCHANGE—285 ACRES, Ventura county, bean and apricot land, 8 room California house, three barns, deep well, windmill, tank, 30 acres in walnuts, apricots, grapes, apples and assorted fruits. (60 acres more to be planted to Royal Apricots, balance beans.) Including eleven head live stock and farming implements; 4 miles graded road to Moorpark Depot, 47 miles from Los Angeles city. Price $200 per acre. GIRDLESTONE (Owner.) 342 S. Broadway, Los Angeles, Cal.

FOR SALE— 251 acres fine sediment land in Tulare county, 3 miles from railroad station and on main county road. We are instructed by the owner of this tract to make this exceptionally low price of $48 per acre as he is hard up and has to have money immediately. We are personally acquainted with this land and recommend it to be especially fine for alfalfa and general farming. Plenty of water can be developed, also natural gas. Adjoining land is held at $75 per acre. TULARE & KINGS COUNTY LAND CO., 413½ S. Hill st.

FOR SALE—ALFALFA LAND. Improved ranches from 5 to 80 acres; house, barn, well, fences, trees and shrubbery; a home place near good town in San Joaquin Valley; land is level and sub-irrigated; ready now for the plow; can deliver for less than joining bare land; 1-4 cash, balance easy terms; might accept desirable property here as part payment. A. H. POTTER, 430 West 9th st.

FOR SALE—25 ACRES RICH, PRODUCtive land adjoining the townsite of Benedict on the Santa Ana electric line about 45 minutes from 6th and Main. Good for oranges, lemons, for dairy or general farming. Price $300 per acre, 1-3 cash, balance easy terms. This part of the country is developing rapidly and prices are advancing fast. See RANNELLS LAND CO., Owner, office 127 N. Main st. Phones Main 5707, A2910.

FOR SALE—40 ACRE RANCH 2 MILES from Fallbrook village. Level land, good water, grand view, most healthful spot in the United States. Persons looking for a home delightfully situated, can buy this at a very low figure, as the owner must sell. Price including horses, cow, 250 hens and farming implements, $2500. Address the owner, DR. A. M. DAM, 5601 Figueroa st., L. A. Phone South 2973.

FOR SALE— CHEAP LANDS SUBDIVIDERS, NOTICE. $12 per acre, 640 acres, only ½ mile from town on Salt Lake Railroad; good agricultural land, 200 inches of water developed; can be sold for $50 per acre in small tracts; easy terms. W. H. MACOMBER CO., 220-2-4 Laughlin Bldg. We specialize in cheap lands for investors.

FOR SALE — "WANT" ADS. FOR THE Sunday Times should be in the office by Friday night, or earlier, if possible. Service can now be insured and the co-operation of patrons to the extent of sending or telephoning their ads. early will be appreciated.

FOR SALE—THE BEAUTIFUL FRISKIDOO Ranch of 5acres, cor. Santa Anita and White ave., Lamanda Park (east Pasadena,) close to Sierra Madre electric road, 6-room house, 2 barns, private sidewalks cost $800; grapes and family fruit; large oak and pepper trees; view for 20 miles, subdivisions on 2 sides; a home for the millionaire; owner on premises, or box 34, LAMANDA PARK. Price $10,000.

WANTED—A NUMBER OF PARTIES WHO want land. Your chance to secure a ranch and be independent, by joining us in purchasing a large tract of land. You will come in on the ground floor, and your land will cost you but $25 an acre on terms in the place of $150 to $200 an acre. You will get the benefit of the agents and middleman's profits. See STEWART CO., 426-8 Mason Bldg.

FOR SALE—LANDS FOR ALL PURPOSES at all prices, in all parts of the State; our lists contain the greatest variety to be found in Los Angeles; we can save you time and money. We have printed booklets on all parts of California. Send 25 cents for our Pacific Coast Homeseeker for one year. PACIFIC COAST HOMESEEKER CO., 553 S. Spring st., Los Angeles.

FOR SALE—TO CLOSE OUT MY ALFALFA ranch, I will sell one acre or more on any reasonable terms. The finest artesian water in the State free, piped to each acre in concrete pipes. The best garden soil outdoors. School, church and store close at hand. Have some land as low as $200. The best land $400 and $500. No trades considered. Take Santa Ana car from Pacific Electric depot. Get off at Somerset Station, and ask for MR. SIMONS.

FOR SALE—BARGAIN; POULTRY RANCH, new buildings, selected stock; 20 acres finest orange land; orange county; "frostless belt," irrigated; climate unexcelled; near electric and Santa Fe railways; part cash, balance small installments; profits from poultry and land will pay for ranch; set out orange trees; maintain them and family. Inquire owner, 1125 S. GRAND AVE.

FOR SALE—640 ACRES DEEDED LAND UNder fence, in Sulphur Springs Valley, will be sold in lots to suit purchasers. 175 acres in Greer county, Oklahoma, with a creek of running water; 500 head good range cattle. Some valuable relinquishments. L. V. McCOURT, Real Estate and Brokerage, Willcox, Ariz.

FOR SALE—GLENDORA, 5 ACRES CHOICE lemon land, 1 1-4 miles east; with 3000 sour stock nursery trees, budded this fall to Eureka lemons; two shares Glendora mutual water stock; large live oak trees and fine house site; price $3000. Terms. The nursery will pay for land in one year. F. A. OBER, Glendora, Cal.

FOR SALE—OR EXCHANGE. 220-acre dairy ranch. 50 cows, 15 horses, hogs, sheep, chickens; barn, houses, land fenced and cross-fenced. Feed on ranch for 100 cows. Tools, wagons, separator. Located near Bakersfield. For further particulars see F. G. WEIK, Sole Agent, 300 H. W. Hellman Bldg.

Mexico.

FOR SALE—THE BEST AGRICULTURAL land in Mexico, near State capital, on two railroads. In tracts of 640 acres and up. Prices from $2 to $4 per acre. There is only 12,000 acres left at this price. Call afternoons. F. G. MUNHOLLAND, 603 H. W. Hellman Bldg. Phone A3232; Main 1512.

FOR SALE— Country Property.

Mexico.

MEXICAN LAND. SONORA SINALOA. Send for free illustrated booklet "The West Coast, The California of Mexico," and weekly bulletin. BEN W. M'CLOSKEY & CO., 709 Union Trust Building.

Owens River Lands.

OWENS VALLEY— APPLES. PEARS. PEACHES. The Owens Valley produces as fine red winter apples as any spot in America. Pears, peaches and cherries that look like wax. It is destined to be one of the richest fruit growing sections in the United States. We have fruit land with ¾ to 1½ inches of gravity water per acre that we can sell in 40-acre tracts from $75 to $150 per acre. Also a large list of fruit, alfalfa, stock and general farming lands improved and unimproved, in prices ranging from $20 per acre up, all with a sufficient gravity water right. Come in and let us arrange with you to go up. Our automobile is at your service. F4158. KUCK & TOBIAS, Phones— 340 Byrne Bldg. Broadway 4087. Cor. Broadway and 3d. Los Angeles, Cal.

SAN JOAQUIN VALLEY—

FOR SALE—20, 20 ACRES, OR AS MUCH as you want at $75 per acre, 1-3 cash, balance easy; this is the greatest bargain in the State; excursion Friday, join us in sightseeing and pleasure trip to the Great San Joaquin Valley. Call or send for booklet. FREEMAN, with JAS BURKE & CO., 318 Lissner Bldg.

FOR SALE— For improved or unimproved farming lands in California's richest dairy country, producing at present cream and butter products valued at $100,000 per month. Call on or write us for particulars and prices. We can suit you. HINSDALE & PELL, Tulare, Cal.

FOR SALE—THE BEST ALFALFA, CORN, and orchard lands in California, in tracts of ten acres and up; deep sediment soil; abundance of water, near Merced, 1-2 mile from railroad station, $80 to $125 per acre, easy terms. BANKER-VIRTUE-DAVIS. 1002 Union Trust Bldg.

FOR SALE—WOULD YOU LIKE TO OWN a beautiful orange grove or alfalfa ranch that would insure you against want and give you a substantial income? We own 1500 acres of land in Lindsay orange belt that we are selling in 20 to 30 acre tracts on 10 years' time; no payments down. For particulars address owners, Box 460, TULARE, CAL.

FOR EXCHANGE—80 ACRES AT $45 PER acre. $3600. Adapted to alfalfa; Kern Co. Good 12-inch irrigating well and other improvements. Will consider residence or rooming house. Address H, box 41, TIMES OFFICE.

FOR SALE—320 ACRES OF SPLENDID valley land, in Kern county, near Wasco. Could be subdivided into ten or twenty-acre tracts. Price $35 per acre; 1-4 down, balance in one, two and three years. H. G. PARSONS, Bakersfield, Cal.

FOR SALE—OWNER OF LARGE RANCH with abundance water, near Merced, offers small tracts at $40 to $75 per acre. Well adapted to figs, alfalfa and farm crops; land near selling at $400 per acre. ¼ mile from station. PAXTON, 612 Lankershim Bldg. A4340.

FOR SALE—7 ACRES, 7-ROOMED HOUSE, barn, chicken corrals, well, windmill and tank; within the 1½-mile circle, Pasadena. Ideal for chickens. $3000 cash, $1300 mortgage. A bargain for you. Address M. J. COOPER, 620 Lester ave., Pasadena.

FOR SALE — 5000 ACRES ALFALFA land nine miles west Fresno, unlimited water. Will sacrifice. UNITED STATES TRUST CO., 206 Mercantile Place.

FOR SALE—ORANGE LAND AT A PRICE that is way below value near Porterville. Take house in Wilshire, part payment. Owner 1018 STORY BLDG.

IMPERIAL VALLEY—

FOR SALE—320 ACRES, WITH 320 SHARES paid-up water stock; also 80 acres paid-up water stock; clear titles; near Brawley, Imperial valley; in that great coming cotton belt; easy terms. 1207 W. NINTH ST.

FOR SALE— Lemon or Orange Groves.

FOR SALE—DO YOU KNOW THAT THIS IS the exact moment to make an investment in San Dimas town or country property; the Pacific electric is now laying tracks; the county good roads are in process of construction; absolutely the best citrus fruit section in California; a record crop on trees and excellent prices in sight; anything you buy now will double in price quickly. We have a full list of all kinds of citrus properties, vacant land and town property for sale and exchange. Write us today; we are the people you should get next to. WARD & JOHNSON, San Dimas.

FOR SALE—ORANGE GROVE. UPLANDS DISTRICT. SACRIFICE SALE. 10 acres, navels, fine condition, good crop; close to electric line, schools, churches; 6-room house, 1 team horses, wagon, buggy, small tools, only ($14,500)—$2500 Cash; $1500 June 1st (1911;) $3000 (1912;) $1000 (1913;) $1000 (1914.) Balance (1915.) Note the terms. The grove will pay itself out. This is absolutely a snap buy. See us at once. MORGAN KING CO., 294 E. Thomas st., Pomona, Cal. (Exclusive Sale.)

FOR SALE—WANT 3 HOMESEEKERS TO help take the best proposition ever offered in orange orchard, consisting of 24 1-4 acres, bearing oranges, in Riverside. I am able to handle only 1-4 of this and want some one to take remainder. This is a straight business proposition and money maker. I have been on the ground and know. Fine crop now on the trees. For particulars, call at 600 S. EVERGREEN AVE., after 6 evenings, or Phone Boyle 419.

FOR SALE—A FINE ORANGE GROVE, mostly navels, ten years old, located in the city of Corona and in the best part of the city. There are ten acres with plenty of free water. Price $8800, half cash. Must be sold within the next ten days as owner is going away and wants to close out his holdings. I know this grove personally and can recommend it as a great bargain. GEO. E. HART & CO., 517 Grosse Bldg. Main 1750. F5214.

FOR SALE— 10 ACRE ORANGE GROVE. Located in one of the famous citrus districts. Trees in fine condition. Big crop goes to buyer if taken at once. Good house and barns, a fine home place for any one, must be sold at once. Price $10,500. JONAS & WRIGHT, 316 Douglas Bldg.

FOR SALE—OR EXCHANGE— 10-ACRE ELegant orange grove, 7 acres in 8-year-old full bearing navels, 3 acres 1-year-old Valencias; crop worth $2500 a year; improved with a new modern 6-room house, abundance of water, in a beautiful location, near high school in Fullerton, 40 minutes from Los Angeles, $12,000; will take clear Los Angeles property to $4000; $2500 cash, balance mortgage; easy payments; no agents. Address OWNER, CO, box 384, TIMES BRANCH OFFICE.

FOR SALE—PRICE $28,000. ANNUAL DIVIDEND, $3000. CASH VALUE OF WATER STOCK, $4250. The above is GREATEST BARGAIN in most perfect orange grove, $3000 crop on trees and increasing yearly; would be very very cheap at $50,000; can be had this week at $25,000 cash, or payment of $15,000 or $20,000; would take mortgage back for balance. W. D. ROBINSON, San Dimas, Cal. R.F.D. A 35.

FOR SALE— 10 acres of first-class orange land, adjoining fine orange grove, which can't be bought for $1500 per acre. Price, with water stock, only $4000. Terms. No agents. Address Owner, A, box 134, TIMES OFFICE.

FOR SALE — "WANT" ADS. FOR THE Sunday Times should be in the office by Friday night, or earlier, if possible. Service can now be insured and the co-operation of patrons to the extent of sending or telephoning their ads. early will be appreciated.

FOR SALE—OR EXCHANGE. 10-ACRE ORange grove in city limits of Orange, Cal. Trees in best condition. Other improvements consist of house, barn, team of horses, stock, implements. Price $15,000, clear. Will accept modern bungalow to $5000. $5000 cash, balance time. F2790. GLOVER, 405 S. Hill st., Room 217.

FOR SALE—OR EXCHANGE. 14½-ACRE grove ¼ mile of car line, Covina. Ample water for irrigation, city water for domestic use. Modern 8-room bungalow with electric lights. Price $20,000. Will accept ½ in clear clay, balance 5 years. F2790. GLOVER, 405 S. Hill st., Room 217.

FOR SALE—OR EXCHANGE. 20 acres full bearing oranges near Upland; good buildings and plenty of water; estimated crop of 7000 boxes goes in for 30 days. Price $30,000. Want Oconta Park house and lot. G. S. STONE, 702 Fay Bldg. F3955.

FOR SALE—AT LA VERNE FROSTLESS belt, 10-acre orange and lemon grove, 2 miles northeast of San Dimas, on foothill boulevard. Barn, bungalow, good income; plenty of water. Phone 51049. OWNER, 622 Westlake ave.

FOR SALE—FINE ORANGE AND WALNUT grove, 10 acres, in suburbs city of 10,000. Pays splendid income. Modern dwelling, barn, etc. Excellent value. Easy terms. $14,000. OWEN & OWEN, 306 N. Main st., Santa Ana.

FOR SALE— Lemon or Orange Groves.

FOR SALE—

A LEMON ORCHARD

AN ORANGE ORCHARD

Brought to bearing. All Expenses met For Four Years for a Total of Only

$400 PER ACRE

Is What We Offer You in Our Tract And You Should Look This Up Now No Matter What Else You Have Seen Or Heard Of.

We pay the Way It Takes Less Than a Day.

CITRUS BELT LAND COMPANY 322 Security Building.

FOR SALE— HOME SEEKERS CALL OR SEND FOR NEW ILLUSTRATED BOOK RIVERSIDE ORANGE [illegible] THE CREAM OF LOCATIONS IN THE IRRIGATED [illegible] GET THE BOOK. CITRUS BELT LAND COMPANY 322 SECURITY BLDG.

FOR OR EXCHANGE—[illegible] grove in fine condition, [illegible] for property in Los Angeles [illegible] ply 1007 N. CORONADO ST. [illegible]

FOR SALE—[illegible], 5 ACRES [illegible] land at Fullerton, Orange County [illegible] abundance of cheap water [illegible] $250 per year at 6 per cent. [illegible] dress owner, B, box 111, TIMES [illegible]

FOR SALE—10-ACRE ORANGE [illegible] grove, frostless section, [illegible] room house and barn; [illegible] acre; worth $1500; one-third [illegible] terms. J. R. LOCKWOOD, [illegible]

FOR SALE—5 ACRES [illegible] Corona, good condition, [illegible] in, plenty water; bargain; [illegible] ing crop. OWNER, [illegible]

FOR SALE—FIVE ACRES [illegible] oranges; few large walnuts [illegible] land, water stocked; $4800; [illegible] BIRD, Santa Ana, Cal.

HOTELS—ROOMING—HOUSES— For Sale, Exchange or Wanted.

FOR SALE— Lease and furnishings of [illegible] house, close in, [illegible] furnished; elevator and roof [illegible] per room; most [illegible] in city; net profit $400 per month [illegible] $5000 cash, balance [illegible] E. W. CASON & CO. A5554. ASSOCIATED HOTEL [illegible] Main 28.

FOR SALE— 40-room apartment house, [illegible] a corner. Located West [illegible] $1600; $1200 cash, balance [illegible] This is the biggest bargain [illegible] months. AMBROSE L. HAMMELL [illegible] F7990 620 W. P. [illegible] Main 5287. Corner [illegible]

FOR SALE—120 ROOM [illegible] ped furnished apartment house [illegible] says about $1150 monthly; [illegible] might take some in [illegible] Another apartment house [illegible] cash terms or realty; [illegible] price $900; bargains today [illegible] incomes from business people [illegible] 203 Grant Bldg.

WANTED—AN APARTMENT [illegible] house in exchange for my [illegible] room modern cottage, [illegible] throughout. South side [illegible] avenue car. Might give cash [illegible] assume mtg. Address E, box [illegible] FICE.

FOR SALE— On account of sickness I [illegible] sell my rooming house of [illegible] cated in the heart of city, [illegible] is paying a big income [illegible] Must sell this week at a great [illegible] agents. Address E, box [illegible] TIMES [illegible]

FOR SALE— LOOK. If you had a chance to [illegible] rooming house for [illegible] down, balance easy payments [illegible] in center of city, would you [illegible] we have the place. [illegible] self. DAVIS & RYDER, [illegible]

FOR SALE—24-ROOM APARTMENT [illegible] newly furnished throughout, [illegible] separate meters, hardwood [illegible] room rented. Excellent [illegible] walking distance. Rent [illegible] Price $1200. DAVIS & RYDER, [illegible] way.

FOR SALE—8 ROOMS [illegible] 28 rooms, clean and full [illegible] 22 rooms, full, long lease [illegible] Exchange for cottage, [illegible] FRANK L. STRAIN, [illegible] Broadway 5466. With F. [illegible]

FOR SALE—WILL SELL [illegible] APARTMENT HOUSE AND [illegible] MODERN, CLOSE IN, ALWAYS [illegible] COME ABOUT $3000 per year [illegible] sacrifice. C. F. SHEFFIELD, [illegible] Cal.

FOR SALE—2 YEAR LEASE [illegible] furniture of 24 room [illegible] Orange near Valencia. Rent [illegible] Only $1200 if sold before [illegible] BOARD REALTY CO., [illegible] S. Broadway.

FOR SALE—OR LEASE, FURNISHED Hotels and apartment houses [illegible] To lease—Furnished and [illegible] CALIFORNIA HOTEL [illegible] 715 Story Bldg.

WANTED—ONE 15 TO 20 [illegible] ment house. Will give [illegible] exchange or mortgage [illegible] Owners give location, price [illegible] Address E, box 124, TIMES OFFICE.

FOR SALE—20 ROOMS [illegible] near 5th street. Owner [illegible] will sacrifice for $1000. [illegible] was one. DAVIS & RYDER, [illegible] way.

FOR SALE—THIS WEEK ONLY [illegible] terest in a down town [illegible] all full, $3000; $2000 cash [illegible] monthly payments. [illegible] Address C, box 200, TIMES [illegible]

FOR SALE—ROOMING HOUSE [illegible] is large and the prices [illegible] always pleased to show them [illegible] and see us. WESTERN REALTY [illegible] Hill st.

FOR SALE—OR EXCHANGE [illegible] ted 30-room good paying [illegible] Lake and Santa Fe Depot, [illegible] long lease. Address RIVERSIDE [illegible] Riverside, Cal.

FOR SALE—LEASE AND FURNITURE [illegible] 27 rooms, modern brick [illegible] close in. This is a bargain [illegible] further information address [illegible] TIMES OFFICE.

FOR SALE — THE BEST BUY [illegible] 25-room well furnished [illegible] tel; money maker; terms [illegible] building, new furniture, [illegible] CARROLL & PRESCH, [illegible]

FOR SALE—ROOMING HOUSE [illegible] running water in each room [illegible] and carpets; downtown; [illegible] first of November. PHONE [illegible] only.

FOR SALE—FURNITURE AND [illegible] rooming and boarding house [illegible] tion, low rent. Owner [illegible] for quick sale. WESTLAKE [illegible] 603 South Alvarado.

FOR SALE—SINGLE LADY OR [illegible] wife to take full charge of [illegible] draw salary; worth $1500; [illegible] cash will handle it, balance [illegible] PEDRO, room 10, from 10 to [illegible]

WANTED — A GOOD PAYING [illegible] house of 10 to 20 rooms. [illegible] buyer if price and location [illegible] T. A. BELL, 445 Bradbury [illegible]

FOR SALE—WE HAVE A [illegible] houses of 12, 14, 24, 30 [illegible] prices and location are right [illegible] INVESTMENT CO. 410 Grosse [illegible]

FOR SALE—25 ROOMS, [illegible] walking distance, all [illegible] money-maker; at a bargain. PATTERSON [illegible] vestment CO., 412 Grosse [illegible]

FOR SALE—HOTEL, [illegible] 3 year lease. All rooms [illegible] New building, must be sold [illegible] Cash or terms. [illegible] SAN PEDRO [illegible]

WE HAVE 300 ROOMING [illegible] at the right price and [illegible] to wait on you. Come and [illegible] MILLER & CO., 324 W. [illegible]

WANTED—TO BUY, A [illegible] at Ocean Park, not [illegible] lease. Address C. CARROLL, [illegible] OFFICE.

FOR SALE—ROOMING HOUSE, [illegible] two baths, 3 toilets. [illegible] good long lease, cheap rent. [illegible] Leaving State. Will sacrifice [illegible]

FOR SALE—ON SOUTH GRAND [illegible] rooms. Rent $25, one year [illegible] Very homelike. See PATTERSON [illegible] MENT CO., 412 Grosse Bldg.

FOR SALE—$1200 BUYS [illegible] ern apartment house, [illegible] $115 monthly. Rent $35 [illegible] nished. Call 218 O. T. [illegible]

FOR SALE—FURNITURE [illegible] home, cheap rent. Modern [illegible] East. Make offer. 748 WEST [illegible]

FOR SALE — OR [illegible] apartment house, for [illegible] OLIVE.

FOR SALE—FURNITURE [illegible] close in rooming-house, [illegible] the rent.) A snap price [illegible]

FOR SALE—IF YOU WANT A [illegible] tel. 112 rooms, a money [illegible] up to 12 noon only.

FOR SALE—NICE LITTLE [illegible] ing house, new and [illegible]

Classified Liners.

HOTELS—ROOMING—HOUSES— For Sale, Exchange or Wanted.

FOR SALE—ROOMING HOUSES, APARTMENT HOUSES AND HOTELS. [illegible] rooms, price $1400. Rent $125. [illegible] TRANSIENT HOUSE ON BROADWAY, [illegible] [illegible] For further particulars and list of others, call and see SCANDIA LAND & LOAN CO. 341 S. Hill st. Phones F7962. Main 6471.

FOR SALE— SEE THE ONLY EXCLUSIVE HOTEL, APARTMENT AND ROOMING HOUSE AGENTS IN LOS ANGELES. ARNOLD & LEWIS INVESTMENT CO., 20-22 Kerckhoff Bldg., Sixth and Main. Party who is compelled to leave city must sell at a price you cannot afford to let pass, this rooming house of 22 rooms, rent less than $[illegible]. Lease, nets splendid income. Location [illegible] walking distance. Will be sold if quick [illegible] is taken for [illegible] BEST BARGAINS AT ARNOLD & LEWIS INVESTMENT CO. We always have large listings and this many snaps where owners must have money. 20-22 Kerckhoff Bldg., Sixth and S. Main. Phones: Broadway 2506, Home A5792.

WANTED— We desire to list for quick sales— Wholesale liquor stores. Saloons. Lodging houses. Good business opportunities of any kind. Our large circle of acquaintances, coupled with our extended experience and prompt personal attention to business enables us to guarantee ready sales for all propositions of merit. FRANK LERCH CO. (Inc.) Established 1894. 121-122 Henne Bldg.

WANTED— APARTMENT HOUSES FOR RANCHES. We have one of the best orange groves in Southern California. Large house and crop of 400 boxes is on trees. Value $20,000. Owner wants apartment house; also 30 acre income ranch close to Los Angeles, value $20,000. Mortgage $4000, for apartment house. These are bonafide offers. See J. F. BURDICK, with C. S. PHILLIPS CO., 306 Lissner Bldg.

IF YOU ARE LOOKING FOR A TRANSIENT or apartment house of any size. Remember the best places are not advertised. We are acquainted with every house in the city, that is making money. Have three good bargains this week, and can place you right. Cost nothing to investigate. Phone for list. Phone Home 1193. W. J. LUMBLEAU & CO., 440 Pacific Electric Bldg.

FOR SALE — "WANT" ADS. FOR THE Sunday Times should be in the office by Friday night, or earlier, if possible. Service can now be insured and the co-operation of patrons to the extent of sending or telephoning their ads. early will be appreciated.

FOR SALE—OR EXCHANGE—LEASE OF furniture of modern apartment house, west side. Worth $7000. Owner going East. Cash required, $2000; balance on time. [illegible]

FOR SALE—16-ROOM ROOMING HOUSE; rent $35; lease. 534 S. GRAND AVE.

FOR SALE— Flats.

FOR SALE—APARTMENT LOT, CORNER, 50x150, best corner for the price in Westlake district. WESTLAKE REALTY CO., [illegible] S. Alvarado.

FOR EXCHANGE— Business Property.

FOR EXCHANGE— SPLENDID INVESTMENT. MONTHLY RENTALS $275. Business property in livest town in Nevada. The income on long lease pays better than 12 per cent. Might consider good property here. Conservatively valued at $25,000. See R. F. SHEA, Sales Mgr., With Robert Marsh & Co., No. 140 W. Fifth St.—Security Bldg. Phones—10175, Main 5049.

FOR EXCHANGE—HOLLYWOOD, ENTIRE BLOCK ON SUNSET BLVD., HOLLYWOOD, RIGHT IN TOWN; 5 LOTS, OR ABOUT 250 FEET FRONTAGE; PRICE $[illegible], CLEAR. WILL EXCHANGE FOR HOUSE IN LOS ANGELES TO FULL VALUE. See MR. KING, MINES & FARISH, 323 SOUTH HILL STREET.

FOR EXCHANGE—"WANT" ADS. FOR THE Sunday Times should be in the office by Friday night, or earlier, if possible. Service can now be insured and the co-operation of patrons to the extent of sending or telephoning their ads. early will be appreciated.

FOR EXCHANGE—OR SALE. ONE OF THE best paying apartment houses in Los Angeles, located on Grand ave., close in. Price $[illegible], completely furnished. Income per month, $1000. Will take $2000 in trade, $20,000 cash, balance mortgage 10 years. J. MORTIMER FERGUSON REALTY CO., 322 Byrne Bldg. [illegible] Auto service.

FOR EXCHANGE—110x160, SITUATED ON the northeast corner of Ocean Front and Hollister avenue, Ocean Park, directly in front of the Bristol Pier; price $22,000, clear; will exchange for vacant lots toward Westlake. L. H. MITCHELL & SON, 407 Douglas Bldg. A1966.

FOR EXCHANGE — FINELY LOCATED apartment house site on high ground, with seven room bungalow, built on apartment house plans; want 7 or 8 room modern house, Wilshire district as part. H. L. HAYNES, 607 Broadway Central Bldg.

FOR EXCHANGE — FINE CORNER ON Flower st., income $160; fine location for apartment house, 4 minutes from P. O., $45,000; mortgage $14,000; will want orange or walnut grove, will assume. C. MARTZ, 128 Douglas Bldg.

FOR EXCHANGE — 25-ACRE RANCH, 40 minutes from Los Angeles, on Santa Ana electric line, 5 minutes from station; property is clear; will take good house in Los Angeles or Hollywood as part pay. Address HARRY ANDREWS & CO., 1004-5 Union Trust Bldg.

FOR EXCHANGE—IMPROVED CORNER, one block from Washington and Grand ave. Rent $85. Price $9000. Want residence in Wilshire district or West Adams or Arlington Heights. A4050; MAIN 282.

FOR EXCHANGE — FINE APARTMENT house; lot 60x150; near Westlake Park; $1500; [illegible] modern bungalow in Westlake section. [illegible] C. MARTZ, 225 Douglas Bldg.

FOR EXCHANGE—NEW DOUBLE STORE building, south side, price $2500. What have you? Address H, box 7, TIMES OFFICE.

Classified Liners.

HOTELS—ROOMING—HOUSES—
For Sale, Exchange or Wanted.

FOR SALE—ROOMING HOUSES, APARTMENT HOUSES AND HOTELS.
... rooms, price $1400. Rent $125.
... rooms, apartments, exchange $3500
... rooms, rent $80. Price reduced to 900
... rooms, hotel, near Court House, exchange..6000
... rooms, Grand, snap. Must be sold 1500
TRANSIENT HOUSE ON BROADWAY, 14 rooms, $1600.
... apartment house, exch. $4500
... clears $200 2600
... near depot, good buy 1200
... new, modern, one flat apartments 3000
... rent, one floor 650
... a good money maker 1000
... a little beauty 1600
... another money maker 3500
... will be sacrificed at 1050
... on Main st., clears $90 1600
... rent $35, "transient" 1000
... a beautiful apartment house 6000
... exchange for cottage to $4000.. 9500
... exchange for property 4500
... a good buy at the price 300
... a SNAP worth while 2000
... neat, one floor 750
... a dandy on Broadway 4500
... half cash and terms 1800
... swell, will exchange 1500
... a dandy, central, only 2750
... a paying house 1250
... swell, half cash 3700
... on Broadway, exchange 4000
... S Spring st., only 550
... this home, only 350
... corner, exchange 3800
... rent $85, price reduced 1800
... exchange for bungalow 3500
... very good corner 550
... not advertised ..... all prices
... on Broadway 900
... near 6th and Flower, only 2800
... all sizes, locations..... any price
... exchange most anything ... 2500
... Grand corner, best in city $4000
... house, clears $500......offer wanted
... on Temple, clear 400
... Olive 1050
... Hill st., Ocean Park lot and cash 1050
... always full. New 1150
... apartments new and modern 2000
... good buy, must be sold 1800
... all new 2025
... centrally located $1000 and terms.
... boarding or without $800
... houses and flats, at bargains.
... square deals and quick results call at ..., 419½ S. Bdway. F3278. Main 4174.
... rooming house on Olive st. Price $425
... rooming house, close in. Price $450
... rooming house running water in every room. Price $500
... rooming house, a good one. Price $1000
... rooming house. Price $1100
... rooming house. Price $1250
... rooming house. Price $1450
... rooming house. Price $2100
... rooming house. Price $2100
... rooming house. Price $2100
... rooming house. Price $1500
... rooming house. Price $2600
... rooming house. Price $2800
... rooming house. Price $3200
... rooming house. Price $3600
For further particulars and lot of others, call on
SCANDIA LAND & LOAN CO.
241 S. Hill st.
Phones F1868. Main 6471.

FOR SALE—
... THE ONLY EXCLUSIVE HOTEL, APARTMENT AND ROOMING HOUSE ... IN LOS ANGELES. ARNOLD & LEWIS INVESTMENT CO., ... Kerckhoff Bldg., Sixth and Main.
... who is compelled to leave city must ... a price you cannot afford to let pass. ... rooming house of 32 rooms, rent less than ... lease, nets splendid income. Location ... walking distance. Will be sold if quick ... is taken for ... $1650
... rooms on 5th st ... $2500
... rooms near Broadway on 4th, cheap..$1700
BARGAINS AT ARNOLD & LEWIS INVESTMENT CO.
We always have large listings and this ... many snaps where owners must have ...
... Kerckhoff Bldg., Sixth and S. Main. Phones: Broadway 2506, Home A5702.

... We desire to list for quick sales—
... liquor stores.
... houses.
... houses.
... business opportunities of any kind.
... large circle of acquaintances, coupled ... our extended experience and prompt personal attention to business enables us to guarantee ready sales for all propositions of merit.
FRANK LERCH CO. (Inc.)
Established 1894.
121-122 Henne Bldg.

... APARTMENT HOUSES FOR RANCHES. We have one of the best orange groves in Southern California. Large house and crop of ... on trees. Value $30,000. Owner ... apartment house; also 50 acre income ... close to Los Angeles, value $30,000. ... for apartment house. ... trade offers. See J. P. BURDICK, with C. S. PHILLIPS CO., 206 Lissner Bldg.

IF YOU ARE LOOKING FOR A TRANSIENT ... apartment house of any size. Remember ... best places are not advertised. We are ... with every house in the city, that ... money. Have three good bargains ... week, and can place you right. Cost ... to investigate. Phone for list. Phone ... LUMBLEAU & CO., 460 Pacific Electric ...

FOR SALE — "WANT" ADS. FOR THE Sunday Times should be in the office by Friday night, or earlier, if possible. Service can now be insured and the co-operation of patrons to the extent of sending or telephoning their ads. early will be appreciated.

FOR SALE—OR EXCHANGE—LEASE OF ... of modern apartment house, west ... Worth $7000. Owner going East. Cash ... $2500; balance on time. 23930.

FOR SALE—38-ROOM ROOMING HOUSE; ... lease. 634 S. GRAND AVE.

FOR SALE— Flats.

FOR SALE—APARTMENT LOT, CORNER, ... best corner for the price in Westlake district. WESTLAKE REALTY CO., 632 ...

FOR EXCHANGE— Business Property.

FOR EXCHANGE—
SPLENDID INVESTMENT.
MONTHLY RENTALS $275.
... property in livest town in Nevada. ... on long lease pays better than 12 ... Might consider good property here. ... valued at $25,000.
See R. P. SHEA, Sales Mgr.,
With Robert Marsh & Co.,
140 W. Fifth St.—Security Bldg.
Phones—10175. Main 5045.

FOR EXCHANGE—HOLLYWOOD, ENTIRE BLOCK ON SUNSET BLVD., HOLLYWOOD; RIGHT IN TOWN; 5 LOTS, OR 250 FEET FRONTAGE; PRICE $11,- ... CLEAR. WILL EXCHANGE FOR ... IN LOS ANGELES TO FULL ...
See MR. KING,
MINES & FARISH,
315 SOUTH HILL STREET.

FOR EXCHANGE—"WANT" ADS. FOR THE Sunday Times should be in the office by Friday night, or earlier, if possible. Service can now be insured and the co-operation of patrons to the extent of sending or telephoning their ads. early will be appreciated.

FOR EXCHANGE—OR SALE. ONE OF THE best paying apartment houses in Los Angeles, located on Grand ave., close in. Price ..., completely furnished. Income per ... Will take $2000 in trade. $30,000 ... mortgage 10 years. J. MORTIMER FERGUSON REALTY CO., 322 Byrne ... Auto service.

FOR EXCHANGE—110x166, SITUATED ON northeast corner of Ocean Front and ... avenue, Ocean Park, directly in front ... Pier; price $22,000, clear; will ... for vacant lots toward Westlake. L. H. MITCHELL & SON, 407 Douglas Bldg.

FOR EXCHANGE — FINELY LOCATED apartment house site on high ground, with ... bungalow, built on apartment ... 7 or 8 room modern house, Wil... as part. H. L. HAYNES, 407 ... Central Bldg.

FOR EXCHANGE — FINE CORNER ON ... Income $160; fine location for ... 4 minutes from P. O., $45,- ... $14,000; want orange or walnut ... C. MARTZ, 125 Douglas ...

FOR EXCHANGE — 8-ACRE RANCH, 40 minutes from Los Angeles, on Santa Ana ..., 3 minutes from station; property ... take good house in Los Angeles ... as part pay. Address HARRY ... & CO., 304-5 Union Trust Bldg.

FOR EXCHANGE—IMPROVED CORNER, ... from Washington and Grand ave., ... price $9000. Want residence in Wil... or West Adams or Arlington ... MAIN 282.

FOR EXCHANGE — FINE APARTMENT ... $550; near Westlake Park; $3500; ... bungalow in Westlake section, C. MARTZ, 125 Douglas Bldg.

FOR EXCHANGE—NEW DOUBLE STORE ... side, price $3500. What have ... H, box 7, TIMES OFFICE.

FOR EXCHANGE— Houses.

FOR EXCHANGE—"WANT" ADS. FOR THE Sunday Times should be in the office by Friday night, or earlier, if possible. Service can now be insured and the co-operation of patrons to the extent of sending or telephoning their ads. early will be appreciated.

FOR EXCHANGE—
I have a fine 6-room bungalow in Huntington Park that I would like to sell at a bargain; or will take a good residence lot as first payment up to $2000, or I will consider a nice bungalow in the city up to $7000, and pay the difference in cash.
See J. K. MILLER, 323-324 Story Bldg. F1427.

FOR EXCHANGE—
Nice 6-room bungalow, 60-foot front lot. Located Pasadena. Price $3200; mortgage $700. Want Hermosa Beach vacant.
AMBROSE L. HAMELL COMPANY,
F7694. 629 W. P. Story Bldg.
Main 5547. Corner 6th and Broadway.

FOR EXCHANGE — NEW AND MODERN cottage on the beautiful Rialto, at Venice, 7 rooms, hardwood floors, beam ceilings, in fact, finished like a $10,000 home. Price $2800; will take well-located lot at Venice or Los Angeles part pay, balance like rent. C. S. HUFF & CO., opposite P.O., Venice.

FOR EXCHANGE—
A fine 9-room residence and three fine residence lots that I would like to exchange for some good land, or orange grove, close to Los Angeles.
See owner, 323-324 STORY BLDG. F1427.

FOR EXCHANGE—HIGH CLASS CITY REAL estate wanted, good ranch, about 160 acres, must be improved. Hurry and submit your proposition. What have you. CHAS. H. DOUGHERTY, Broadway Realty Company, 519 O. T. Johnson Bldg.

FOR EXCHANGE — NEW APARTMENT buildings close in on Figueroa street, brick, fire proof, modern, paying 8 per cent. Want a little cash and what for equity. Owner. Address F, box 26, TIMES OFFICE.

FOR EXCHANGE—BEAUTIFUL NEW AND modern 7-room residence, Wilshire blvd. district, Los Angeles. Price $7000, clear. Want Ocean Park or Venice equal value. C. S. HUFF & CO., opposite P.O., Venice.

FOR EXCHANGE—BEAUTIFUL 8-ROOM bungalow, Westlake district; worth $6000; to exchange for clear property to equity of $2250. See ANDERSON-CALDWELL INVESTMENT CO., Citizens Nat. Bank Bldg.

FOR EXCHANGE—$4500; MTG. $1200; 6-ROOM new modern bungalow, 4 lots 165x160; on Eagle Rock valley line; will trade equity for good rooming house. BAUMAN COMPANY, 522 Germain Bldg. Main 4139. A1791.

FOR EXCHANGE—10 ROOM RESIDENCE new, exclusive West Adams section; 70 ft. lot, $15,000; want apartment or residence lots for $8000 equity. J. C. GREEN, 512 Central Bldg.

FOR EXCHANGE—$1500 EQUITY IN HOUSE on 43d st.; want rooming-house or automobile. Apply to OWNER, 415 S. Hill st. F5412, M. 8774. L. D. Oliver.

FOR EXCHANGE—$1750 EQUITY IN A 6-room house on Trinity street. Want cheap house or lot for equity. SAVAGE, 2903 Trinity st.

FOR EXCHANGE — BUNGALOWS FOR lots. E. SPURLOCK & CO., 221 Central Bldg.

FOR EXCHANGE—$1000 EQUITY $850, GOOD rooming house full of people; want lot. Address D, box 67, TIMES OFFICE.

FOR EXCHANGE—BERKELEY BUNGALOW for Los Angeles city or county property; cash $3500. Address 418 S. BONNIE BRAE.

FOR EXCHANGE— Lots.

FOR EXCHANGE—
35 lots in Wilshire district, all improvements in, including sidewalks, curbs, water, gas. Lot 50x125. Will consider good apartment house lot up to $25,000. No inflated price will be considered.
RELIANCE BUILDING & REALTY CO., Inc.
1029 W. P. Story Bldg., 6th and Broadway.

FOR EXCHANGE—
We want a good four or five-room cottage, preferably near Maple ave. car line; not too far out; from $2500 to $3000. Will give in exchange two good clear lots on Hoover at 73rd, value $1500, and assume. A good proposition if you want to get rid of that mortgage. Owners only. See MR. HITT, with M. M. DAVISON & SON,
206 Wilcox Bldg. Second and Spring.

FOR EXCHANGE—
1-8 interest in 35 lot in Wilshire district, for bungalow or residence up to $3000. No trading price will be considered.
RELIANCE BUILDING & REALTY CO., Inc.
1029 Story Bldg., 6th and Broadway.

FOR EXCHANGE—"WANT" ADS. FOR THE Sunday Times should be in the office by Friday night, or earlier, if possible. Service can now be insured and the co-operation of patrons to the extent of sending or telephoning their ads. early will be appreciated.

FOR EXCHANGE—$46,000; SIXTEEN CHOICE building lots, two corners, fronting the best street car line in the city, about fifteen minutes from the business center; ripe for improvements. Will take other property as part pay. A5753. Main 3676.
O. A. VICKREY & CO., 306 S. Hill st.

FOR EXCHANGE—LOT NEAR 7TH AND Figueroa, containing a 22-room house, rented for $175 per month. This property is close in and increasing in value very rapidly. Price $40,000; will exchange for acreage suitable for subdivision. L. H. MITCHEL & SON, 407 Douglas Bldg. A1986.

FOR EXCHANGE—$1800; CLEAR; 2 FINE lots on Atlantic ave., near 10th, Long Beach; for rooming house same value. BAUMAN COMPANY, 522 Germain bldg. Main 4139. A1791.

FOR EXCHANGE—$1700, MORTGAGE, $700; want beach or cheap lot and some cash for equity in lot on Pico Heights on high ground. COOPER & KING, 217 S. Hill st. A4692.

FOR EXCHANGE — LOTS FOR BUNGALOWS. E. SPURLOCK & CO., 221 Central Bldg.

FOR EXCHANGE— Country Property.

FOR EXCHANGE—
OREGON APPLE LAND.
For Los Angeles improved property.. Prefer fine bungalow; 4 ten-acre tracts, East Hood River district, 3 miles to R.R. station. Value $6000 clear. Owner here for a few days.
HOVEY & SCHERMERHORN,
406 Mason Bldg.

FOR EXCHANGE—4 ACRES NEAR CITY with house and barn for cows; equity $8000. Want Ohio farm. 20 acres near El Monte, 18 in 5-year walnuts, $14,000. Want city. Our 16-room and our 7-room brick houses in Columbus, Ohio, $10,000, clear, for Southern California. L. S. McKINNEY & CO., 241 Douglas Bldg.

FOR EXCHANGE—
100 acres 17 miles of Los Angeles, improved with a good set of buildings and water for domestic use. This will make a very fine dairy proposition or is ripe for subdivision purposes. Owner will accept city property to $20,000, balance mortgage. Be sure and ask about this.
F2790. GLOVER, 405 S. Hill st., room 217.

FOR EXCHANGE — 240 ACRES OF VERY fine sandy loam soil land, free from alkali and hardpan; one mile from railroad; water for irrigation can be had by pumping or artesian well. Price $65 per acre. See L. D. OLIVER, 415 S. Hill st. Phone F5412, Main 8774.

FOR EXCHANGE — OR SALE—10-ACRE table grape ranch, muscats; abundant domestic water, not far from city. $2000; mortgage $1050; $50 due 1911, balance 4 payments. Sell equity $850 or take city lot to $1200 and pay $350 cash. Address H, box 34, TIMES OFFICE.

FOR EXCHANGE—80 ACRES TULARE county, all fenced, small house, good well and pump. Want furniture and lease of good apartment house; might pay some cash difference if worth the money.
MERCANTILE REALTY CO.,
205 Mercantile Place.

FOR EXCHANGE—RANCH FOR RESIDENCE. 120 acres choice level land, all under cultivation; abundance of water; advantageously located near town and creamery; on S.P.R.R., San Joaquin Valley; $65 per acre. Phone F3753. EVERETT CO., 124 W. 9th st.

FOR EXCHANGE—80-ACRE RANCH, TWO-room house, good well, pump, all fenced; 2½ miles of Tipton, Tulare county; clear, 75 acres, 10 miles of Fresno, trade either one for Southern California. H. L. MILLER & CO., 324 West Sixth.

FOR EXCHANGE — OUR SPECIALTY, LIST your city properties and ranches with us for sale or exchange. We do the business. FULTS BROS. A4062. Bdwy 3904. 429 Cit. Nat. Bank Bldg.

FOR EXCHANGE—40 ACRE RANCH HIGHly improved, Coachella Valley; will take furniture of apartment house; rent not over $5 per room. East of Main, or any other good exchange. Phone F9984.

FOR EXCHANGE — FIRST CLASS FULL bearing 8-acre orange grove, Corona. Wants home in Los Angeles or vicinity to $7000, clear. TAYLOR, 335 S. Hill. Main 3416.

FOR EXCHANGE—$18,000; 15-ACRE RANCH, ready for subdivision; house, barn; pumping plant. For city or Hollywood. HOAGLAND, 721 Central Bldg.

FOR EXCHANGE—OR SALE—THE VERY best orange and lemon groves; on the ground seven years. HARRY N. SWEET, Corona, Cal.

FOR EXCHANGE — 30-ACRE ALFALFA ranch one mile from Pomona; good producer; wants home in Los Angeles to $6000. TAYLOR, 335 S. Hill. Main 3416.

FOR EXCHANGE— Country Property.

FOR EXCHANGE—
$25,000—23 acres, ten miles from Court House, this city, near Downey. Abundance of water. Walnuts, alfalfa, different varieties of fruits, on oiled road. Nine room modern residence, large barn, and other out houses, fenced and cross-fenced. Income this year $6000. Take residence in city as part payment.

$30,000—Fifty acres, absolutely one of the best buys in the country. No trade proposition. Is actually worth the above amount. Partially alfalfa and corn. Good pasture. Large barn with about seventy tons of hay. 200 thoroughbred chickens, horses, cows, implements. Good residence, pumping plant, flowing wells. Located choice Garden Grove section. Surrounding property selling from $700 to $1000 per acre. Exchange for city.

$30,000.—Ten acres, 840 late Valencias, fifteen year old trees, in prime condition. Good sandy loam soil. 100 shares of Pomona Irrigation Water stock. One block from electric line, adjoining Pomona. Small modern bungalow and barn. Estimate over 5000 boxes. Exchange for city. Property worth seeing, invite your inspection.

$32,000—Eighty acres, vicinity of beet factories, near Huntington Beach. Good house, barn, beet and alfalfa land, two flowing wells. Will bear closest scrutiny. Will assume on city property.

$12,000—At Pomona, near electric line, good supply of water, abundance of galvanized pipes. Walnuts and alfalfa. Six room modern house, large barn, chicken corrals. Exchange for city.

$30,000—Eighty acres short distance outside of city limits of Los Angeles. Well, windmill, good beet and alfalfa land, barn, seven-room house and other small out houses. Exchange for good residence city to good value.
SEE LUNDEEN FOR HOMES COMPANY,
232-233 Central Building,
Sixth and Main streets.

FOR EXCHANGE—
WALNUT GROVE.
I have a good 26-acre walnut grove located on a main road, very near Whittier and the Whittier car line, and is located fine for subdivision into small tracts. This property is for sale at $1000 per acre, and owner will accept apartment or rooming house property in exchange.
R. D. TINKLEPAUGH,
with
HOLMES-WALTON CO.,
504-506 Grant Bldg., 5th and Broadway.

FOR EXCHANGE — IMPROVED RANCH close to R.R. on mesa commanding unrivaled views; within 60 miles of Los Angeles; having large income and owning water privileges of greatest importance. Owner of property, when this is wanted, will be in position to dictate terms which will repay investment many fold. A fine opportunity. $75,000. Want city income, cash and mortgage. F. C. SMITH, Am. Bank Bldg.

FOR EXCHANGE—OR SALE. ONE OF THE finest 20-acre walnut ranches in California, located just 10 miles from Los Angeles, 1½ miles from Burbank. Trees 14 years old and in finest condition. Crop this year about $3000, which is very light. Price $25,000. Prefer lot in Wilshire but will consider any first-class Los Angeles property. J. MORTIMER FERGUSON REALTY CO., 322 Byrne Bldg. F1941. Auto service.

FOR EXCHANGE—
IMPERIAL LAND.
A BARGAIN—320 ACRES.
Government claim; 2 years assessment work done; land level and soil most fertile; a bored well proving underlying water strata. Within 20 miles of Brawley and on line of prospective railroad. Will trade for city property. Apply to owner and save brokers' commission, at CAWSTON'S, 313 S. Broadway.

FOR EXCHANGE—
A SMALL IRRIGATED FARM, CLEAR.
WANT EQUITY IN HOME.
20 acres, finest level silt in Tulare County Colony. Neighbors, schools, churches, stores. Thickly-settled, intensively-farmed district. $3500. Want home not over $3500, in west, southwest or east Los Angeles.
F7764. JOHN W. THOMSON, 532 S. Main.

FOR EXCHANGE—
50 acres short distance of Whittier and 11 miles of city, highly improved. 20 acres set to oranges, 10 acres to walnuts and deciduous fruits, balance garden and alfalfa. 200 inches water for irrigation purposes, also good house, barn and domestic water. Price $50,000, clear. Terms, no cash required. If interested act quickly.
F2790. GLOVER, 405 S. Hill st., room 217.

FOR EXCHANGE—ORANGE GROVE.
UPLANDS DISTRICT.
10-acre grove, full bearing, good crop, fine location, close to electric line and packing-house, with 6-room house, 1 team, wagon, all small tools, price $18,500; want $3500 cash, and good home in the southwest to $6000, balance 4 years, very easy terms. MORGAN-KING CO., 294 S. Thomas st., Pomona, Cal. (Exclusive sale.)

FOR EXCHANGE—
$12,000; 161 acres three miles from Corcoran, one mile from Waukona store, church, school, etc. Mtg. $4000. Will exchange for Los Angeles, Hollywood improved or unimproved.
HOVEY & SCHERMERHORN,
406 Mason Bldg.

FOR EXCHANGE—15-ACRE RANCH, NICELY improved, for city. 5-acre ranch nicely improved, for city. See STEWART, 426-8 Mason Bldg.

FOR EXCHANGE—OR SALE — ORANGE COUNTY RANCHES for city. 308 CITIZENS' NAT. BANK BLDG., Third and Main.

FOR EXCHANGE— Eastern and Northern Real Estate.

FOR EXCHANGE—WANT GOOD SOUTHERN CALIFORNIA LANDS AND SOME CITY PROPERTY in exchange for the following:
320 acre farm, near Brady, Neb., $12,000. A farm of 160 acres, Sumner Co., Kansas, worth $8000. Same party owns both. Clear. No better farms. Both places rented, bring in about $1200, annually in rent; would take good Southern Cal. ranch lands, German colony preferred.
In OMAHA, NEB.—On Chicago st. Fine central location, 132 feet frontage, deep lots, with three houses. First, a large fine 13-room house, modern; rented to a physician who has occupied the same for some years, and pays $60 per month rent. Second, a good 9-room house, rented for $27.50 per month without barn. Will rent with barn for $35 month. Third, a good 6 room house at present occupied by the owner; will rent for $25 per month. All the above are good value at $18,000; mortgaged for $6500 at 5½ per cent., has 4½ years to run.
Also a close-in corner lot, 44x120 feet. Fine location for apartment. Has a good 7-room houses, rented for $22.50 per month. Worth $4500; mortgage $1500. In South Omaha, two houses, two apartments in each, rented for $32 per month; worth $4500, CLEAR. 80 acres of choice land, near Orchard, Neb. Fenced, but not broken, $3000 clear. Also a lot in New York City, (in Corona, L. I.,) assessed at $400, ought to bring about $1000, clear. Same party owns all the above. Will trade for good city income, orange or fruit ranch, or good lands.
In Wisconsin, near Milwaukee. An elegant residence, costing over $35,000; good value at that. 14 rooms on first and second floors, ball room on third, 40 feet square. Every floor hard wood; 3 baths and two toilets. Garage and stable. Surrounded by fine mansions. About $6000 spent last year in new decorations, etc. All plumbing new. Wall decorations cost over $3000. Over $4000 worth of costly furniture in the house, built to order to match the rooms. Owner has come to California to live and will trade for good property here; will put in above place for thousands of dollars less than cash value. Says: "Get rid of it." Small mortgage of $4000 at 5 per cent. can remain, or will clear. YOU CAN'T FIND ANOTHER BARGAIN LIKE THIS.
Above are all A No. 1 properties, open to trades on liberal terms. Have a number of other fine farms and lands in Kansas, Iowa, Nebraska and Middle East; also some good city property, including several paying apartment houses from $150,000 to $300,000. For trades in eastern property, you should see
JAMES M. VAN DEUSEN, 306 Braley Bldg., PASADENA, CAL.

FOR EXCHANGE — 120-ROOM PRESSED brick hotel, Colorado Springs, Colo., paying 9 per cent. on investment. Price $100,000. 4-story corner building. Insurance on building $70,000. Building could not be duplicated for $100,000. Will exchange for Southern California acreage, apartment house or semi-business property. Would pay cash difference up to $50,000, or allow $50,000 to remain at 6 per cent. Address,
H. JEROME TOY BROKERAGE CO.,
Main 4500; A4505. 406 Mason Bldg.

FOR EXCHANGE—DENVER, COLO., $2000, 10 lots, well located, 2 car lines, want cottage, will assume monthly payments.
$1900—First mortgage, 7 per cent., good security.
$3000—82 acres, clear, improved, southwest Missouri. Want property here, will assume.
$12,000—320 acres choice wheat land, in Kings county. Want your offers.
BAIERSKI CO., 503 Bryson Bldg.

FOR EXCHANGE — KANSAS CITY, FINE boulevard residence, 9 rooms, thoroughly modern, choice location, fine lot, shade, shrubbery, near Westport High School property; in excellent condition and rents for $65 per month and long time lease; price $8500; will exchange equity $5000 for California or Utah; city or country, anywhere desirable, as I am compelled to remain West account of health. Call or address WILSON, 121 W. 47th Place.

FOR EXCHANGE—A HIGH-GRADE 10-ACRE ranch on the Covina line, 10 miles from city. 7 acres in orange trees. Modern 7-room house, garage, electricity, gas, horses and implements. Price $25,000. Owner going to Chicago wishes to sell or will exchange for semi-Los Angeles business property.
H. JEROME TOY,
A4505 406 Mason Bldg. Main 4500.

FOR EXCHANGE—"WANT" ADS. FOR THE Sunday Times should be in the office by Friday night, or earlier, if possible. Service can now be insured and the co-operation of patrons to the extent of sending or telephoning their ads. early will be appreciated.

FOR EXCHANGE— Eastern and Northern.

FOR EXCHANGE—BIG MISSOURI FARM and ranch, well improved; about 1300 acres, $100 per acre. Will exchange for Los Angeles, city or country, clear income property worth the money. Owner goes East in few days. Clear or can carry part. Want to locate here. 1965 PARK GROVE AVE. Phone 22871.

FOR EXCHANGE—IMPROVED 160 ACRES Cimarron River, Oklahoma, house, fenced, well watered, for Southern California, orange grove preferred. J. W. BROOMHALL, 304 Grant Bldg.

FOR EXCHANGE—
I make a specialty of exchanging real estate, particularly California for eastern.
Member L. A. C. W. CONWAY,
Realty Board. 304-5 Bradbury Bldg.

FOR EXCHANGE— Real Estate Miscellaneous.

FOR EXCHANGE—"WANT" ADS. FOR THE Sunday Times should be in the office by Friday night, or earlier, if possible. Service can now be insured and the co-operation of patrons to the extent of sending or telephoning their ads. early will be appreciated.

FOR EXCHANGE—OR SALE. LOT 79x150, 2 stores with 4 living rooms each; equity $5300; for stock of groceries or general stock. 6-room bungalow, new, hardwood floors, every convenience, lot 50x145, $3500. Will take lots as part pay, balance easy. L. S. McKINNEY & CO., 241 Douglas Bldg.

FOR EXCHANGE—SEVERAL LOTS IN CITY and house and lot on west side in Los Angeles, with small mortgage on it; make offer; diamonds, low-price land or lots here, or anywhere; autos, merchandise, or what do you offer? See PHOENIX, 202 Grant Bldg.

FOR EXCHANGE—7-ROOM TWO-STORY house, Harvard Blvd., bet. Adams and Jefferson, lot 50x150 to 20-ft. alley. Price $6000; mortgage $2000; equity $4000. Want small ranch near Los Angeles. J. C. CRIBB, 430 Security Bldg. F7223.

FOR EXCHANGE—OR FOR SALE—CITY property anywhere especially Southwest. Also ranches, etc., in surrounding towns. Exchanges. SCHUMACKER, 800 American Bank Bldg. A7301. Main 3148.

FOR EXCHANGE—
$5000 worth of bank stock; want house and lot; must be modern; will assume. Give complete description. Address G, box 11, TIMES OFFICE.

FOR EXCHANGE OR SALE—FOR MODERN cottage, relinquishment of 160 acres extra fine alfalfa and fruit land, near railroad and station. Ample water. New house and barn. Address A. A., Box 159, TIMES OFFICE.

FOR EXCHANGE—WANT HIGH CLASS residence, West Adams or Wilshire, for 160 acre farm, southern Minnesota, clear; will assume. Owners, give full particulars. HAROLD D. DALE, 705 Auditorium Bldg.

FOR EXCHANGE — I WANT YOUR PROPerty to exchange, can match anything; place your property with me and I will exchange it. J. A. CRAIG, 313 H. W. Hellman Bldg.

FOR EXCHANGE—"I MATCH ANY TRADE, large or small, in farm or city property in any state." J. A. KING, Room 1, Lyon Blk., Riverside, California.

FOR EXCHANGE—BEN WHITE WILL EXchange your property. 304 BRYSON BLDG., 2nd and Spring. Member L.A.R.B.

FOR EXCHANGE—LIST YOUR PROPERTY with us for exchange or sale. POWELL & NEIL, 725 S. Spring st. Phone Broadway 2027.

FOR EXCHANGE—J. GOLD, 311 CURRIER Bldg., will buy or exchange property anywhere. Phone A6885.

FOR SALE—SEE KOOP ABOUT EXCHANGing your property. 335 H. W. Hellman Bldg.

REAL ESTATE— Unclassified.

FOR SALE—ONE CHOICE ACRE AT LONG Beach; will sell for cash at reasonable figure. Address F, box 62, TIMES OFFICE.

BUSINESS INVESTMENTS—

FOR SALE—
OPPORTUNITY OF YOUR LIFE.
GENERAL MERCHANDISE BUSINESS.
Stock will invoice between $30,000 and $35,000. Doing a business of $15,000 monthly. Net income fully $35,000 per annum. This is not hot air, but facts, which we are prepared to verify. The business has been established 17 years. In the livest town in the State of Nevada.
See R. P. SHEA, Sales Mgr.,
With ROBERT MARSH & CO.,
140 West Fifth st., Security Bldg.
Phones 10175—Main 5045.

FOR CASH—
We are authorized to sell a $40,000 interest, in a high class, well established, wholesale hardware business, paying big dividends. This is a great opportunity for safe investment. See us at once.
WILSON-BADGER CO.
304 Wright & Callender Bldg.
Phone F5176 Main 1652.

FOR SALE—THREE PROPERTIES FOR sale. One of $1500, one $2500, one $8000. These are all nice clean propositions and can be leased for 7 per cent. for 6 to 10 years, with an absolute guarantee; for full particulars address B. STODDARD, Ocean Beach, Cal.

BUSINESS CHANCES— For Sale.

BAKERY AND CONFECTIONERY STORES only; before you buy or sell, see us. BAKERS' AND CONFECTIONERS' SALES BUREAU. 426-428 Mason bldg. M. A. Bley, Mgr.

SHOE REPAIR SHOP FOR SALE. OLD stand, fine location, tools, etc. Owner has other business. Call at 1618 S. MAIN. Cheap if taken at once.

FOR SALE—ON EAST 5TH ST., NEAR Arcade depot, a good paying cigar, fruit and ice cream parlor, with established trade. Will sell cheap. Apply 708½ EAST 5TH ST.

FOR SALE—SALOON AND FIXTURES, INcluding pool and billiard tables, old established business; a bargain. Address SALOON, box 348, YUMA, ARIZ.

FOR SALE—SELL 100 TO 600 SHARES VALuable stock at considerable under cash value, as customer needs small sum money quick. Call today. See PHOENIX, 202 Grant Bldg.

IF YOU WANT A SMALL FURNISHED hotel where there is one of the biggest opportunities in California, to buy or lease, call at 121 MERCHANTS TRUST BLDG.

FOR SALE—NEWSPAPER AGENCY FOR sale; cheap; figure for immediate sale; big money maker; reason for sale, called East. Address B, box 211, TIMES OFFICE.

FOR SALE — CIGAR STAND $350, CENtral location, fine money maker. Boys, you can't beat this. Inquire 434 BROADWAY. Room 609.

WANTED — TO MEET OR CORRESPOND with parties who have time and money. Write me particulars. Can make good money. JIM COLLIER, Box 7, Prescott, Ariz.

FOR SALE—OR EXCHANGE — CANDY store, fine fountain, excellent supplies, good business. Call immediately. 543 SOUTH SPRING.

FOR SALE—CALIFORNIA BANKING AND trust charter, suitable for any bank or location in the State, charter good for fifty years. NORFLEET, 511 S. Coronado.

BUSINESS CHANCE. FINE LOCATION FOR a good market. No competition in neighborhood; low rent, long lease. Write or see A. P. FERL, 107 6th st., San Pedro, Cal.

$2000 BUYS RETIRING PARTNER'S INTERest in one of the finest paying old corner grocery and cigar stores in center Los Angeles; rare chance. See PHOENIX, 202 Grant Bldg.

FOR SALE — PROFITABLE MANICURING business, two tables, best hotel, $400; owner leaving city. Address G, box 37, TIMES OFFICE.

FOR SALE—FURNITURE OF A TAILOR shop, tables, chairs, sign, ornament, roll top desk and mirror. Call after 6, 1242 GEORGIA ST.

RESTAURANT AND DELICATESSEN FOR sale at once. Good lease, cheap rent, fine location. Good reason for disposing of same. Address H, box 37, TIMES OFFICE.

GOOD OPPORTUNITY. $350 BUYS HALF interest in an established advertising distributing business. No agents. Address C, box 296, TIMES OFFICE.

BUILDER EXPERIENCED, WANTS PARTY, $1500 to $3000 cash, building houses in this city for sale. No risk, large profits, permanent. 10:30 to 4 o'clock. 202 BYRNE BLDG.

WANTED—A MAN WITH $750 FOR A GOOD business opening. To a suitable party can offer a substantial proposition. Call 330 CITIZENS' NATIONAL BANK BLDG.

FOR SALE—OR EXCHANGE—RESTAURANT and rooms, barn in rear. Rooms and barn pay rent. $30 daily average. 1147 SAN PEDRO STREET.

LOOK. $1800 GROCERY, RENT $30. CASH sales last week $428. Corner close in, business growing. Books will show. Address G, box 28, TIMES OFFICE.

SCENIC RAILROAD, 8 COACHES, SEVeral engines, 9 years' lease, all running and pays large income; sacrifice, $1200. See PHOENIX, 202 Grant Bldg.

FOR BARGAINS IN BUSINESS CHANCES see THE PUBLIC LIST, 318 Mercantile Place.

FOR EXCHANGE—FIRST-CLASS BAKERY and sales room stock and fixtures. KEOPPLE, 416 Douglas Bldg. F8126.

FOR EXCHANGE — STOCK OF LADIES' ready made wear, millinery and notions; worth $1500, for a $700 lot. KEOPPLE, F8126.

FOR SALE—FINE BUSINESS FOR LITTLE money. Must sell. Phone 54954 up to twelve noon only.

SHOE STORE RIGHT HERE ON BUSIEST street Los Angeles; sell active interest to good man. See PHOENIX, 202 Grant Bldg.

BUSINESS CHANCES— For Sale.

WANTED—A PARTY WITH FROM $30,000 TO $50,000 TO HELP FINANCE THE SUBDIVISION AND SALE OF A LARGE TRACT OF HIGH GRADE ORANGE LAND, WHICH WILL RETURN THE INVESTMENT WITH A PROFIT OF OVER ONE HUNDRED THOUSAND DOLLARS IN A SHORT TIME. FULLEST INVESTIGATION WILL BE ACCORDED PRINCIPALS ONLY. REFERENCES GIVEN AND REQUIRED. ADDRESS P. O. BOX 1044, LOS ANGELES.

THREE YOUNG MEN WITH 10 YEARS' experience in a first-class line of merchandising, dealing exclusively with business men and bankers, and with connections commanding a business of $30,000 a year, will give a guaranteed return of 12 per cent. on a loan of $25,000.
This is a business proposition and is absolutely safe.
Parties replying must be in a position to put up $15,000 cash and balance when needed, otherwise answers will not be considered.
Address H, box 43, TIMES OFFICE.

FOR SALE — THE BLUE BELL LUNCH room and restaurant, 419 S. Hill st., a strictly up to date restaurant, all fixtures as good as new, good steady run of business; well established and paying well; present owner has run place over two years, and needs a rest; this place is on a corner on one of the principal streets of Los Angeles; if looking for the best little restaurant in Los Angeles, see this classy little place; lease and reasonable rent; fullest investigation invited if you mean business, otherwise don't call around, as we are always busy. T. H. EWENS.

BUSINESS CHANCES IN PERRIS, RIVERside Co., Cal., that are known to be good; room left for some of them in 3 2-story, modern brick blocks, at rentals for not more than 3 years, at $15 to $35 a month; the most important being a dry goods store, mostly for ladies, $3000 to $10,000 capital; new gents' furnishing store, far exceeds this expectation; rooms for the following other businesses: Jewelry store, harness shop, bakery, or good restaurant, not rooms left out of 9 for all of these; first come, first served; building will be ready in two weeks. T. H. SHARPLESS, Perris, Riverside Co., Cal.

WE ARE LOOKING FOR A PRESIDENT for an incorporated company. Can give the right party an interest in an up-to-date equipped plant that will make him a competancy for life. We are not sick, do not want to sell out, just want to enlarge our equipment. No wild-cat scheme, been in Los Angeles more than 20 years, cannot afford to misrepresent. Takes $10,000 to do business with us, if you are the man, better look into this. Address H, box 38, TIMES OFFICE.

SEE US FOR BUSINESS CHANCES, GUARANTEE REAL ESTATE & INVESTMENT CO., 414 SO. HILL, COMEFORD & PETERSON, MAIN 4611, HOME F2160.
Livery and boarding stable cheap. Confectionery, cigars, periodicals, cheapest rent, on Broadway. Big snap. Rooming and apartment houses, all kinds; one for rent furnished. Grocery, cigar stores, and a hundred other chances. List with the live wires.

AEROPLANE—AN AEROPLANE THAT WILL FLY. WE HAVE FLOWN. WE ARE ORGANIZING A STOCK COMPANY TO MANUFACTURE AND MAKE EXHIBITION FLIGHTS. WE HAVE SOME ENTIRELY NEW FEATURES. ARE YOU INTERESTED AND WANT TO GET IN ON THE GROUND FLOOR? WRITE CHAS. B. CARVER, 1067 E. OCEAN, LONG BEACH.

FOR SALE—
Bakery and grocery fixtures; bakery fixtures cost $350, but $50 takes them today. Also selling out the grocery stock and fixtures at the same place. Grocery fixtures consists of showcases, scales, cash register, refrigerator, cheese cutter, coffee mil, counters and shelving. Everything at a discount. 3700 MAPLE AVE.

FOR SALE—NO. 2 GENERAL STORE, stock and good will; 1 acre, 4-room bungalow, barn and chickens; plenty fruit and flowers; Inglewood car line; quick sale $2800.
No. 4, rooming house, 16 rooms, all rented; snap at $1135. See me quick.
No. 5, 1000 shares East Puente oil stock, paying good dividends: $2.50 per share. GEORGE M. WYCKOFF, 715 S. Grand. Main 1497. A3696.

FOR SALE — SUBURBAN NEWSPAPER, with complete plant; up-to-date and prosperous; 1000 circulation; growing community; nine miles from Los Angeles; electric road connection; also modern job-printing equipment, doing nice, clean business; owner has attractive opportunity elsewhere, reason for selling; minute investigation solicited; fine opportunity and a money-earner. Address Y, box 218, TIMES OFFICE.

"WANT" ADS. FOR THE SUNDAY TIMES should be in the office by Friday night, or earlier, if possible. Service can now be insured and the co-operation of patrons to the extent of sending or telephoning their ads. early will be appreciated.

FOR SALE—POOLROOM AND CIGAR stand doing good business, and in good condition, in an open town, all clear, averaged over $40 a week last winter, and over $300 a month this summer; must sell on account of my health; easy terms; will consider a trade; investigate this immediately; cheap rent and license. Address 28 WINDWARD AVE., Venice.

FOR SALE—A SPLENDID PROFITABLE bakery business in Bakersfield, with full equipment of wagons, horses, etc., and doing a business of better than $4000 a month. The lease on the storeroom, close to business center can be sold for a bonus of $1500, and runs 3 years at $90 per month. This business properly conducted will give a profit of $400 to $500 per month. Best of reasons for selling. Address E. L. WILDY, Bakersfield, Cal.

I HOLD AN OPTION ON STOCK IN AN oil company having gilt-edge land adjoining Gusher property, worth 3 times option price; can only hold it 3 days; if you have cash get in with me quick, as I must buy all or none; the oil at a market and worth 75c per barrel at the wells. Address F, box 94, TIMES OFFICE.

SMALL BUSINESS. RECEIPTS $10 PER day, $225. Library, $1500 volumes, a snap. 3 cigar stands reasonable. Lunch room, rent $30, receipts $35 daily. Price $300. Lunch room, good location. Price $225. Restaurant, good money maker, $800. Small grocery, $550. Furniture 5-room house cheap. ROOM 12, 244½ S. BROADWAY.

WANTED—BUSINESS MAN WITH $3000 and services. Must be competent to take up entire managerial duties. We are only manufacturers in our line in city. Present equipment will turn out $50,000 yearly product. 40 per cent. approximate gross profit. Must have ability and faith in yourself. For interview address F, box 46, TIMES OFFICE.

FOR SALE—GROCERY, FRUIT AND CONfectionery; very cheap, big sacrifice, must sell; sickness reason. Elegantly equipped; good stock, excellent location, cash trade, no delivering; all year 'round money maker; very strictest investigation invited; fine place for man and wife. 516 EAST FIFTH.

WANTED—COMPETENT MAN TO TAKE tract agency for lot and acreage proposition Property ready to put on the market. Five thousand investment required. Investment guaranteed. Address BB, box 273, TIMES BRANCH OFFICE.

FOR SALE—LAUNDRY ROUTE NOW netting $75 per month, the best exclusive territory; can be doubled in 60 days; new wagon, and harness, price right. Call SUPERIOR LAUNDRY DRIVER, No. 1, 345 N. LAKE AVE., Pasadena.

EXCLUSIVE MILLINERY STORE FOR sale at a big sacrifice; new stock, beautiful fixtures, low rent, lease, and located in the heart of the big oil country. This is a chance of a lifetime; no agents. For particulars, address GREELAN MILLINERY, Bakersfield, Cal.

FOR SALE—HIGH CLASS JEWELRY STORE, net profit of $20,000 per year; stock invoices $45,000; valuable three year lease; best location in business district; will sell at invoice price, owing to ill-health. SAMUEL HERSH, 305 Germain bldg.

OPPORTUNITY UNUSUAL FOR INVESTment, amounts from $100 to $10,000, in preferred guaranteed 10 per cent. cumulative treasury stock in local finance company, which has paid 1 per cent. dividend every month since organization. Address INVESTMENT, E, box 160, TIMES OFFICE.

I WILL SELL MY HALF INTEREST IN The Palms skating rink, located at 18th and Main, at a very low figure. I must leave the city before the 5th of November, so I will sacrifice. Business is good and you can make $300 to $400 a month. Call and see me, LOEB, 18th and Main.

FOR SALE—A SNAP.
Half interest in a business, established 23 years on Spring street. One partner retiring. Splendid opportunity for man with $10,000. Must be active worker. Will guarantee this. Doing $300,000 business a year. Address for full particulars AA, box 234, TIMES OFFICE.

FOR SALE—VALUABLE LEASES OF TWO stores in Bakersfield, Cal. Each in best business center. Suitable for any kind of business. H. G. PARSONS, Bakersfield, Cal.

FOR SALE—RESTAURANT, GOOD LOCAtion, new fixtures, near new postoffice. Sell account sickness. 363 N. MAIN ST.

FOR SALE—CONFECTIONERY STORE, fine location, cheap rent, $300. 5512 CENTRAL AVE.

I HAVE A FINE VEGETABLE AND FRUIT route for sale; nearly all cash; act quick. Address C, box 203, TIMES OFFICE.

FOR SALE—RESTAURANT. BEST BARGAIN in this city. Only $250, fine location. Terms. KENYON, owner, 133 South Broadway.

BUSINESS CHANCES— For Sale.

LOOK! LOOK! LOOK!
Sixty cents on the dollar, buys dry goods and furnishing store. Fixtures and furniture in 3 living-rooms worth $600 thrown in free. Owner been doing $125 up week (half profit) for years. Unusual circumstances (not financial) compel quick sale. $2000 in stock, $600 in furniture and fixtures. $1500 buys it all today. See SIMPSON, 129½ S. Spring.

DOWN TOWN CIGAR STORES.
$250 takes big paying cigar store.
$350 takes store on Main st.
$1000 takes cigar store and barber shop on Spring st., near new postoffice; long lease and cheap rent. PORTER & GARNETT, 429 Mer. Trust Bldg. Phone A5471.

$400 INVESTMENT WILL SECURE A GOOD salaried position for man or woman with ability to take charge of a small retail branch store of an old-established, centrally located Los Angeles business. Address E, box 177, TIMES OFFICE.

CLEARS $300 AND UP.
DO YOU WANT TO WATCH THE TRADE OF A PICTURE SHOW AND SEE THAT IT WILL CLEAR $300 UP A MONTH, THEN BUY IT FOR $1350? IF SO CALL AT 426 W. SIXTH ST.

DON'T BUY UNTIL YOU SEE THIS GROcery and notions. If you are looking for something first class, doing a fine cash business, about $35 a day. $30 rent, fine location. See me at once. Will lump or invoice. SUNSET PHONE SOUTH 2722.

FOR EXCHANGE—RESTAURANT DOING fine business, excellent location, one block from new post office building and county courthouse. Will trade for farm land from 10 to 20 acres. Reason for selling, illness of owner. Address B, box 249, TIMES OFFICE.

FOR SALE—A HIGH CLASS GROCERY store, best location, catering to a high class trade, doing a cash business. Good, large, clean, salable stock. A bargain at $2000; will invoice. Call 230 EXCHANGE BLDG. Phone Broadway 1807.

AN EXCEPTIONAL OPPORTUNITY FOR lady or gentleman to become established in a good-paying business for life; about $1000 will place you in this well-established business; this proposition is worth investigating. See OWNER, 1945 Sixth ave. Phone 72209.

CAPABLE PROMOTER WITH HIGHEST references wants party with $2600 in oil deal. Substantial cash profit and valuable stock bonus. Absolutely no speculation—let your eyes be your judge. Address F, box 29, TIMES OFFICE.

FOR SALE—A SMALL BRICK YARD WITH all appliances for hand work. A good depth of good material, fine white sand, pipe clay, etc. Price $2000, easy terms. Write for particulars. W. J. MITCHELL, Hotel King Cotton, Imperial, Cal.

$3200 BUYS ESTABLISHED FEED, FUEL and express business, guaranteed netting $400 monthly, all year around. Rent $30, good lease. Easily investigated. 318 O. T. JOHNSON BLDG.

$350 BUYS HALF INTEREST, ESTABLISHed cash business, guaranteed netting $200 monthly, no competition, clean and legitimate. Easily investigated; want steady man. 318 O. T. JOHNSON BLDG.

WANTED—LADY OF REFINEMENT TO DO WORK IN CITY FOR LOCAL FIRM, $20 WEEK GUARANTEED. MUST BE ABLE TO INVEST $500. CALL BETWEEN 10 A.M. AND 4 P.M. 907 SOUTH HILL. Apartment 1.

FOR SALE — RESTAURANT AT HALF what fixtures cost. About $175, good location, doing good business; must sell today. KENTON, 133 South Broadway. A snap if there ever was one.

GIVEN AWAY FREE. MAP OF ALL THE California oil fields; also trial subscription of publication, "California Oil Fields." SAGAR-LOOMIS COMPANY, 508 I. W. Hellman Bldg., Los Angeles, Cal.

PHYSICIAN'S OPPORTUNITY, NICE, quiet office practice. Offices well equipped. Rent $25. Other expenses, $40. Receipts, $250 to $300. Can be had quick for $500. Address G, box 14, TIMES OFFICE.

DOCTOR'S OPPORTUNITY. $600 CASH will buy nice office fully equipped. Steady practice about $300 per mo. average. Full investigation invited. Address G, box 16, TIMES OFFICE.

FOR SALE—BEST PAYING GROCERY AND meat market business in Los Angeles; guarantee $85 day sales; invoice about $3000; lease; rent $25 month. Address F, box 36, TIMES OFFICE.

YOUR ONE-INCH DISPLAY AD. IN 90 PAcific Coast family weekly newspapers for $4.70. Other lists—covering any State or States in the Union, 5c per inch per paper. Address G, box 6, TIMES OFFICE.

WANTED—MAN OF ABILITY TO TAKE an interest in a high class business proposition, capital necessary from $1000 to $2000, suitable man can secure good opening. Address H, box 54, TIMES OFFICE.

RAISE CHICKENS FOR PROFIT. GREAT bargain. Owner gone East. 10-acre ranch $1000. Lands, near not so good, selling $750 per acre. Values increasing daily. STACY, 204 Fay Bldg., Main 363. F2115.

FOR SALE—OWENS RIVER VALLEY, 640 acres, Portland cement rock land. Thorough railroad connection with San Francisco and Los Angeles. C. P. SPINING, Pasadena, Cal.

IF YOU HAVE A BUSINESS YOU WISH to sell or exchange. Call on us and let us have full particulars, we can handle it for you. That's our business. SOUTHERN CO., 219 S. Spring St., Room 24.

FOR SALE—$25,000 OIL STOCK. WILL SELL whole or portion at 15c (par value $1.00). Need money to make final payment on above. Stock worth 45c. Address "Needy," box 25, TIMES OFFICE.

SNAP—GROCERY STORE AND FIXTURES, horse and wagon; doing a $40 business a day; rent $25 per month; 5 living-rooms; opposite public school, will sell for $1000, invoice stock and lump fixtures. Sunset Phone EAST 2122.

FOR SALE—FINE PICTURE AND ART goods business; elegant gallery of oil paintings; town and location superb; splendid opportunity. Address B, box 20, TIMES OFFICE.

FOR SALE—HOW'S THIS? $250 CASH WILL buy stock and fixtures of corner grocery, cigars and soft drinks; fine location, with living room; rent only $10 month. See RIGBY, 1080 Temple st.

AUTO LIVERY FOR SALE—STAND 416 S. Spring st., Three years in business. Doing fine business. Price $1700, including 7 passenger Royal Tourist in fine shape. Phone Main 2800. W. MOUNTAIN.

FOR SALE—GOOD PAYING FURNITURE business in live town; have been in business in present place seven years. Must sell on account of bad health. Inquire BOX 414, Imperial, Cal.

FOR SALE—RESTAURANT AND LUNCH counter, 3 years' lease, living rooms. This is a good place for man and wife, look it up. See my agent, KEMPER, 111 S. Broadway.

GROW MUSHROOMS — A PROFITABLE business for men and women; little or no capital required. I teach you personally from 25 years' practical experience. Address H, box 262, TIMES BRANCH OFFICE.

GRAND OPPORTUNITY FOR PARTY WITH $100 to $500; this investment will bear the strictest investigation; chance for a big permanent income. Call or write 207 S. BROADway, Room 421.

CIGAR STANDS MY HOBBY; $250, ON Spring. $300 on W. Seventh, snap; $600 for corner on Main; money maker on Hill for $500. Let's talk business. KELLY ROTH, room 419 Grosse Bldg.

WANTED—INTELLIGENT, SOBER MAN with $200 to $300 cash, for real estate business. Money wanted in the business. Permanent. Call after two o'clock. Room 202, 253 SO. BROADWAY.

WANTED—LADY OR GENTLEMAN WITH $1500 for a good paying restaurant, on one of the busiest streets in city, reason for selling, present owners cannot agree. This is a snap. Address H, box 13, TIMES OFFICE.

FOR SALE — HAIRDRESSING PARLOR, best business in the city. Best location on Broadway, cheap rent with lease. Selling on account of ill health. Very reasonable for cash. Address H, box 19, TIMES OFFICE.

FOR SALE—$2000, GROCERY STOCK, DOING a good business and cheap rent. See STEWART, 426-8 Mason Bldg.

FOR SALE—NICE RETAIL BAKERY, WILL sell fixtures, utensils, and invoice stock. 2531 CENTRAL.

FOR SALE—ONE OF THE BEST CAFETERias in the city, good location. A snap. Address F, box 27, TIMES OFFICE.

FOR SALE—SALOON BUSINESS WITH fixtures and lease, or will sell property. Address BOX 130, Santa Barbara, Cal.

RESTAURANT DOING FINE BUSINESS, excellent location one block from new postoffice. Owner must leave. 215 TEMPLE ST.

FOR SALE—GOOD PAYING BAKERY, price $1300. Address box 68, TIMES OFFICE, Pasadena.

FOR SALE—SHOE SHOP, AT ONCE. 1204 W. WASHINGTON ST.

FOR SALE — SMALL FACTORY, 3622 S. MAIN ST. D. W. Hendricks.

LUNCH ROOM, FINE LOCATION, CHEAP rent, money maker. Inquire 410½ E. 5TH ST.

BUSINESS CHANCES— Wanted and Miscellaneous.

WANTED—TO BUY WHOLE OR PART INterest in motion picture show, or will take over legitimate theater proposition anywhere. Address H, box 55, TIMES OFFICE.

WANTED—TO BUY A POPCORN AND PEAnut roaster; must be in first-class condition. W. E. DETRICH, 33 Locust ave., Long Beach.

SWAPS— All Sorts.

FOR EXCHANGE—GOOD BUILDING LOTS, city, $700; want chickens, horses, cows, etc., or what have you? Address F, box 64, TIMES OFFICE.

FOR EXCHANGE—HAVE A SECOND HAND 5 section Ideal Boiler, American Rad. Co. will swap for equity in lot or what have you? Address E, box 193, TIMES OFFICE.

FOR EXCHANGE — MY COTTAGE OR clear lots for grocery or some store business. Phone OWNER, 41208.

SWAPS— All Sorts, Big and Little.

FOR EXCHANGE—"WANT" ADS. FOR THE Sunday Times should be in the office by Friday night, or earlier, if possible. Service can now be insured and the co-operation of patrons to the extent of sending or telephoning their ads. early will be appreciated.

FOR EXCHANGE—OR SALE—WILL SWAP good lot or industrial stock for mining machinery; need gasoline hoist, compressor, engine and drilling outfit. Address G, box 32, TIMES OFFICE.

FOR EXCHANGE — SOME FIRST-CLASS stock in a Midway oil company, for real estate; also want furniture; this is good stock and will stand investigation. Address F, box 84, TIMES OFFICE.

FOR EXCHANGE—HAVE A SECOND HAND 5-section Ideal Boiler, American Rad. Co. Will swap for equity in lot or what have you? Address E, box 193, TIMES OFFICE.

FOR EXCHANGE—A MODERN, WELL-LOcated 6-room bungalow in Hollywood, for work horses. PHONE 57438.

FOR EXCHANGE—WILL EXCHANGE NICE retail bakery, fine location for clear property, city or country. 2521 CENTRAL.

FOR EXCHANGE—FIRST CLASS DENTISTRY for painting a tin roof. 22x40. Address E, box 195, TIMES OFFICE.

MONEY TO LOAN— In Sums to Suit.

TO LOAN—QUICK LOANS ON
Furniture, pianos, horses, wagons and live stock. Lowest rates of interest. Strictly confidential.
FIDELITY LOAN CO.,
529 Mason Bldg.,
Cor. Fourth and Broadway.
Phones F7421. Broadway 815.

"WANT" ADS. FOR THE SUNDAY TIMES should be in the office by Friday night, or earlier, if possible. Service can now be insured and the co-operation of patrons to the extent of sending or telephoning their ads. early will be appreciated.

MONEY LOANED ON FURNITURE, pianos, live stock, diamonds, life insurance policies, other personal property and real estate equities on day applied for. Lowest rates, easy terms. Repay as you can, saving interest. Long established, reliable and strictly confidential. PACIFIC LOAN CO., 501 American Bank Bldg., cor. Second and Spring. Phones A7730; Main 3035.

TO LOAN—MONEY.
$1000 TO $200,000,
to loan at current rates on city and country property.
See HENRY W. MELLEN, Loan Dept.
WRIGHT & CALLENDER COMPANY,
402 South Hill St.
Home Phone 10745. Main 5040.

THIS IS OUR BUSINESS—
SALARY LOANS, $10 to $100, advanced to honest employees, "without security." No indorser; no publicity; your friends, relatives or employer will never know.
ALL WE WANT IS YOUR PLAIN NOTE.
The STATE LOAN COMPANY, 420-421-422 Grosse Bldg., Sixth and Spring sts.

TO LOAN—MONEY—
We have money to loan in sums of $1000, $1200, $1500, $2000 and $2500, at current rates on first mortgage, at a fair valuation of your property.
CHAS. L. HUBBARD CO.,
Established 1896. 724 Security Bldg.
Members Los Angeles Realty Board.

$5000,000 TO LOAN ON CHATTELS—
WATSON'S QUICK LOANS.
Generous loans on furniture, pianos, live stock, diamonds, real estate contracts, personal property; easy terms; confidential.
Phone A2790. WATSON. Main 4273.
704 Equitable Bank Bldg., First and Spring.

SALARY LOANS—SALARY LOANS—
SALARY LOANS—SALARY LOANS.
Just on your plain note.
No indorser, no security; cheapest rates; positively no one will know.
THE NATIONAL LOAN CO., 519-520 Bryson Block, Second and Spring sts.

WE LOAN ON FURNITURE, PIANOS, DIAmonds, live stock, warehouse receipts, short loans on real estate; lowest rates; private money; repay as convenient; strictly confidential; money same day. MILLER, 444 Cit. Nat. Bank Bldg., 3d & Main A6857, Main 7511.

MONEY LOANED SALARIED PEOPLE; women keeping house and others without security; easiest payments; offices in 63 principal cities. Save yourself money by getting my terms first. D. L. TOLMAN, 430 Mason Bldg., Broadway and Fourth.

TO LOAN—
$750,000.
MOYER & GILBERT,
302 H. W. Hellman Bldg.
City Loans— —Ranch Loans
5 and 6 per cent. 6 and 7 per cent.
Home A5327 Main 5474.

MONEY LOANED ON DIAMONDS—I WILL lend more money and charge you less interest and give you longer in which to redeem your goods. All diamonds kept in the safe deposit vaults. Bank references. Tickets issued. R. K. MUSSER, 412 O. T. Johnson Bldg., 4th and Broadway.

MONEY CONFIDENTIALLY LOANED TO employees. Loans to be paid in installments of 50 cents or more per week, or $2 or more per month. PEOPLE'S LOAN COMPANY, 626 Citizens' Bank Bldg., 3rd and Main.

F. G. WOOD MAKES LIBERAL LOANS ON pianos, furniture, live stock, storage goods, diamonds, etc.; terms to suit at lowest rates; no removals; private. A square deal. 426 S. SPRING ST., room 505. Phone Main 3943.

TO LOAN—MONEY—
We have money on hand to loan on good real estate security at current rates.
DAVID BARRY & CO.,
715-719 Union Trust Bldg.
Ask for Mr. McGregor, Mgr. Loan Dept.

MONEY LOANED SALARIED PEOPLE without security; notes bought, loans on listed stocks, bonds and warrants; also on CERTIFICATES OF INDEPENDENT OIL PRODUCERS' AGENCY. TRADERS' EXCHANGE, 221 Bryson Bldg. Phones Main 4870, A5602.

$500,000 TO LOAN ON REAL ESTATE. Quick loans. Any amount. Lowest rates. No charge for papers. Prompt appraisement. Building loans a specialty.
Phone A2790. WATSON. Main 4273.
704 Equitable Bank Bldg., First and Spring.

I HAVE $200 TO $50,000 FOR REAL ESTATE loans, city or country; lowest rates; money waiting. R. W. MOYER, 604 Frost Bldg. F5107.

WE LOAN SALARIED PEOPLE "MORE money for less interest," on the easiest payments, without security, without indorsers, and absolutely and positively without publicity. Here 9 years. COMMERCIAL DISCOUNT CO., 428-429 Chamber of Commerce. Phones A1206.

TO LOAN—MONEY LOANED ON REAL ESTATE mortgage security; contracts for sale of real estate; mortgages and trust deeds, purchased. CHARLES LANTZ, Attorney, 406 Bullard Block.

TO LOAN—$100-$1000. A SPECIALTY OF short time loans on real estate; no commission; moderate interest. Trust deeds and mortgages purchased. CHAS. HORWITZ, 308 W. 7th.

TO LOAN—MONEY.
I have $6700 to loan at 7 per cent., on good improved city property. Loan not to exceed 50 per cent. of actual cash value. Address H, box 22, TIMES OFFICE.

TO LOAN — GOING TO BUILD ON THAT lot? Get money from Watson. Pay in three years. Material and labor cheap now.
Phone A2790. WATSON, Main 4273.
704 Equitable Bank Bldg., First and Spring.

I HAVE PLENTY OF MONEY TO LOAN at 6 and 7 per cent. if your security and location are satisfactory; also make building loans. ARTHUR FREEMAN, 419 Delta Bldg. F1144; Main 1539.

PRIVATE MONEY, 6 AND 7 PER CENT. NO DELAY. ON CITY OR COUNTRY PROPERTY; STRAIGHT BUILDING LOANS. LOCKHART & SON, 601 H. W. HELLMAN BLDG. MAIN 1410; A7552.

MONEY LOANED ON DIAMONDS, WATCHes, jewelry. We loan you more money, less interest, hold your goods longer than any one. Tickets issued. LEE BROS., 506 S. Main st.

MONEY LOANED ON FURNITURE, PIAnos, etc. No publicity or bother; quick action; lower rates than brokers. Private money. 201 SECURITY BLDG. Phone F7151, Main 6862.

TO LOAN—
BLANCHE CROOKS.
LOANS MONEY TO SALARIED PEOPLE.
311-12 CITIZENS' NATL. BANK BLDG.

$200 to $250,000 to loan on real estate and other good securities at current rates.
M'CONNELL & IRVINE,
Established 1896. 311-12 Douglas Bldg.

TO LOAN—
IN SUMS TO SUIT.
$5000.
418 MASON OPERAHOUSE.
127 S. BROADWAY.

TO LOAN—WE HAVE MONEY TO LOAN IN sums to suit, at 7 and 8 per cent. net.
E. B. VAN HORNE & CO.
A3125. Main 362. 508-9 Grant Bldg.

TO LOAN—$50 TO $1000, SHORT LOANS ON real estate. Money same day. No brokerage fee. Low rates. CORLETTE, 201 Security Bldg. F7151; Main 6862.

$50,000—HAVE A FIRST-CLASS REAL ESTATE loan of $50,000 to offer private party. Call and get particulars. YOUNG INVESTMENT CO., Union Trust Bldg.

TO LOAN — PLENTY OF 6 AND 7 PER cent. money to loan on real estate. See us if you want a quick loan. ELISHA ELDRED & CO., 330 Central Bldg. F5022.

Classified Liners.

MONEY TO LOAN— In Sums to Suit.

CENTRAL LOAN CO., 434 Byrne Bldg., 253 S. Broadway. MONEY TO LOAN ON FURNITURE, PIANOS, WAGONS, LIVE STOCK, etc., without removing them from your possession. Our rates are positively the lowest in the city for this class of loans and there are no additional charges of any kind. Arrangements can be made to pay in small weekly or monthly installments to suit the borrower. All transactions are strictly confidential and no inquiries are made of your neighbors or employer. Additional time is granted in cases of sickness or misfortune. Your circumstances taken into consideration at all times. If you owe any furniture, piano house or other loan company, we will pay them for you and advance additional money. Don't hesitate to call on us for further information. Office hours 8 a. m. to 6 p.m. CENTRAL LOAN CO., 434 Byrne Bldg., 253 S. Broadway. Phones—F8512; Main 4018.

TO LOAN— LOWEST RATES. KUSEL LOAN CO., 107-108 Stimson Bldg., Third and Spring. DIAMONDS, SALARY, FURNITURE. We loan from $10 to $100 to salaried people, WITHOUT ANY SECURITY WHATEVER, upon their plain note. They pay the money back to us WEEKLY, SEMI-MONTHLY OR MONTHLY. Payments to be made in any amount they feel they are able to pay without inconvenience to them. EMPLOYER, BUSINESS ASSOCIATES OR FRIENDS will not know of any business dealings with us. Railroad, bank or any person holding a salaried position can depend on us for CONFIDENTIAL TREATMENT, and LOWEST RATES. 3 TO 10 per cent. lower than RATES QUOTED BY OTHERS. We also loan any amount on DIAMONDS—FURNITURE—DIAMONDS. DIAMONDS—FURNITURE—DIAMONDS. 1 TO 3 PER CENT. 1 TO 3 PER CENT. Diamonds and Jewelry kept in Bank safe deposit vaults. Established Nine Years. Bank References. KUSEL, 107-108 STIMSON BLDG., THIRD AND SPRING. F3208; Main 2990.

TO LOAN—MONEY AT CURRENT RATES, any amount, city or country, 30 days to 3 years. BUILDING LOANS A SPECIALTY. Trust deeds, real estate contracts and second mortgages bought and sold. CHANDLER & GORE, 611 Delta Bldg. F7121. Main 2715.

$1,000,000 TO LOAN ON REAL ESTATE. 4 to 5 per cent., best business property. 6 to 7 per cent., outside business property. 6 to 7 per cent., best residence property. 7 to 8 per cent., outside residence property. No delays; no red tape; any sum desired. Large and small city loans a specialty. Ranch loans solicited. Cash for mortgages and deeds of trust. Bank stocks bought.

WE MAKE STRAIGHT BUILDING LOANS. 5 to 6 per cent. on A1 business property. 7 per cent., on A1 residence property. 8 per cent., on 2nd grade residence property. References — Title Insurance & Trust Co., Title Guarantee & Trust Co., Los Angeles Abstract & Trust Co., First National Bank, Citizens' National Bank. MATTHEWS & MATTHEWS, The Leading Mortgage Brokers, 329 Douglas Bldg., corner Third and Spring.

TO LOAN— OUR RATES. ON $25 PAY US $ .85. ON $50 PAY US $1.75. ON $100 PAY US $3.50. THESE PAYMENTS INCLUDE ALL CHARGES AND PRINCIPAL. OTHER AMOUNTS IN PROPORTION. LOANS ON FURNITURE, PIANOS, HORSES, WAGONS, CATTLE, STORAGE RECEIPTS, DIAMONDS, SALARY ASSIGNMENTS, ETC. GERMAN AMERICAN LOAN CO., 426 S. SPRING ST. SUITE 701-703, DELTA BLDG. PHONE F1150, Main 6267.

$1,500,000 TO LOAN— ON CLOSE-IN INSIDE BUSINESS PROPERTY. CHOICE RESIDENCE PROPERTY, FARM LANDS, BUILDING LOANS A SPECIALTY. LOWEST RATES. APPLY R. G. LUNT, ESTABLISHED 1886. ROOM 308 SECURITY BLDG., FIFTH AND SPRING STS.

TO LOAN—MONEY— $200 TO $150,000. ON CITY OR COUNTRY PROPERTY. VACANT OR IMPROVED. RESIDENCE LOANS WANTED. RANCH LOANS SOLICITED. MORTGAGES PURCHASED. APPLY TO MR. KELLY, LOAN DEPT. ROBERT MARSH & CO., SECURITY BLDG., 140 WEST 5TH ST. HOME 10178. MAIN 5045.

MONEY LOANED ON DIAMONDS, JEWELRY, watches, typewriters, pianos, furniture, warehouse receipts, mortgages, real estate contracts, etc. Diamond loans our specialty. Loan our own money; do our own appraising; no delay; lowest rates; business confidential. Private rooms. Polite treatment. Bank references. Established 1903. We do the largest upstairs collateral loan business in city. H. T. REID & CO., 406-407 Grant Bldg., corner Fourth and Broadway, A1936.

$50,000 READY TO LOAN ON REAL ESTATE, in sums to suit, 6 and 7 per cent. Country loans a specialty, mortgages, trust deeds, contracts bought. $5000 to loan on second trust deed, improved, or vacant, long or short time, money quick, no long delays. DOLPH T. MITCHEL, 430 Citizens' National Bank Bldg., 3rd and Main.

GET OUR OFFER BEFORE SELLING— First mortgages, second mortgages, trust deeds, contracts issued for the sale of real estate. We handle our own funds and can make you a better offer than agents or brokers. We make loans secured by first and second mortgage on real estate, large or small amounts, long or short time, or payable monthly. NOURSE & CO., 303-304 American Bank Bldg., 2nd and Spring sts.

QUICK LOANS ON FURNITURE, PIANOS and other personal property; no publicity; goods remain in your possession; money ready same day; LOWEST rates in city; all the time you want or can be repaid as convenient, reducing interest accordingly; also short loans on real estate, first or second mortgage; money same DAY; no brokerage fee; it pays to deal with a reliable firm; 12 years' established. CLARK & CO., 201 Security Bldg., 510 Spring st. Phone F7151, Main 6662.

MONEY TO LOAN— On City Property. Ranch Loans. Interest 6 to 8 per cent. Any amount. LeGRAND BETTS, 235 H. W. Hellman Bldg. A3462. M. 4440.

TO LOAN—MONEY LOANED ON DIAMONDS, watches, jewelry, interest reasonable, business confidential deal with reliable firm. LEE & GILMORE, Jewelers, 129 S. Spring st.

MONEY TO LOAN—WITHOUT COMMISSION; $4000, $3000, $2500, $2000, $1000, 7 per cent.; private. Address C, box 115, TIMES OFFICE.

TO LOAN— MONEY READY NOW. $1500 — 8 PER CENT. RAMEY BROS., 327 Story Bldg.

PRIVATE MONEY, NO RED TAPE. ANY amount on good security. M. M. DAVISON & SON, 204-6 Wilcox Bldg.

TO LOAN—$300, $400, $500, $1000, $2000, $3000, $5000 and up; current rates; no delay. RAMEY BROS., 327 Story Bldg. F2121; Main 5356.

R. W. POINDEXTER, 409 WILCOX Bldg. Loans on real estate, stocks and bonds. Building loans a specialty.

MONEY LOANED SALARIED PEOPLE; NO red tape; without security; confidential. WEST COAST EXCHANGE, 439 Henne Bldg.

POSITIVELY LOWEST RATE FOR CHATtel and salaried loans. W. J. RANKIN & CO., 304 H. W. Hellman Bldg. A1810. M. 5966.

SALARIED MEN AND WOMEN. ACCOMmodated without delay or publicity. SOUTHERN CREDIT CO., 411 O. T. Johnson Bldg.

LIBERAL LOANS MADE ON RESIDENCES, 7 per cent. Address B, box 94, TIMES OFFICE.

TO LOAN—FARNSWORTH BROS. MAKE loans on real estate; building loans a specialty. 215 Lissner Bldg.

MONEY LOANED, CONTRACTS AND MORTgages, bought. A. M'CALL, 316 Bullard Blk.

$500 TO $10,000 TO LOAN. T. L. O'BRIEN & CO., Jefferson and Main.

SALARY LOANS—LOWEST RATES. CONfidential. NEWTON, 708 O. T. Johnson Bldg.

MONEY WANTED— On Real Estate and Collaterals.

WANTED—MONEY ON FIRST MORTGAGES. $275 to $300—2 years, 12 per cent. net, on lot 41x130, on 84th st., near Figueroa, value $850.

$1200—3 years, 8 per cent. net, on lot 40x135, on 41st st., near Hoover st., with 5-room house, value $2500.

$1250—3 years, 8 per cent. net, on lot, 50-foot front, on E. Seventh st., between Spence st. and Lorena ave., Boyle Heights. Just one block south of Stephenson ave., with new 5-room bungalow, value $2500.

$1250—3 years, 8 per cent. net, on lot 40x135, on Avenue 53, near Pasadena ave., with the new 5-room house; value $2500.

$1500—3 years, 8 per cent. net, on lot 45x135, on E. Fourth st., between Lorena ave. and Indiana st.; improved with fine new bungalow, 5 rooms; value $3000.

$1500—3 years, 8 per cent. net, on lot 50x140, on Louise st. near Doran st., Glendale, with a beautiful 6-room bungalow; value $3500.

$1600—3 years, 8 per cent. net, on lot 50x157, on Milford st., near Central ave., Glendale, with a fine 5-room bungalow; value $3200.

$1600—3 years, 8 per cent. net, on lot 40x130, on 57th st. near San Pedro st., with fine 5-room bungalow; value $3200.

$1600—3 years, 8 per cent. net, on lot 40x130, on 59th Place, just west of Hoover st., with fine new 5-room bungalow; a gem. Value $3200. Occupied by owner.

$1700—3 years, 8 per cent. net, on lot 50x157, corner on Milford and Remington sts., Glendale, with beautiful 5-room bungalow; value $3500.

$1800—3 years, 8 per cent. net, on lot 50x157, on Milford st., near Central ave., Glendale, with magnificent 7-room bungalow; value $4000.

$2500—3 years, 8 per cent. net, on lot 40x128, on W. 47th st., between St. Andrews Place and Gramercy Place, with fine 8-room house; value $5000.

$2500—3 years, 12 per cent. net, on 21 lots, each 40x130, in neighborhood of Lucille st. and Childs ave., northwest, value $6000.

$3000—3 years, 8 per cent. net, on lot 50x150, on W. Temple st., opposite Custer ave. and Custer ave. school; value $6000; improved with fine 2-story brick building, consisting of 2 stores and 2 flats; value $6500; total value $12,500.

$3500—3 years, 7 per cent. net, on lot 60x90, on the northeast corner of Court and Metcalf sts. Improved with 4 new flats; value $7500; rents $60 per month.

$4000—Payable $2000 in 1 year, $1000 2 years, $1000 3 years, 7 per cent.; 10 acres in 16-year-old lemons in Corona, value $11,000.

$5500—3 years, 7 per cent. net, on two pieces of property on Calumet ave., near Douglas st., Angeleno Heights; one, lot 50x105, value $2500, with 10-room modern double house, value $4500; the other a lot 50x135, value $2500, with 8-room residence, value $2000; total value, $11,500.

$9000—3 years, 7 per cent. net, on lot 100x185 on San Fernando st., two blocks west of Standard Oil Company plant on Los Angeles River, value $25,000; improved with 2-story brick building, 50x80, and 1-story frame building, 50x80, value $5000; total value, $30,000; occupied and used by owner as manufacturing plant.

$65,000—3 years, 7 per cent., 265 acres, of which 135 acres are in alfalfa, 130 more ready to seed; 100 acres suitable for citrus trees, with 500 inches water; 1½ miles from Corona; value $150,000.

References—Title Insurance & Trust Co., Title Guarantee & Trust Co., Los Angeles Abstract & Trust Co., First National Bank, Citizens' National Bank, and thousands of satisfied clients. We guarantee satisfaction. MATTHEWS & MATTHEWS, The Leading Mortgage Brokers, 329 Douglas Bldg., cor. Third and Spring sts.

WANTED—MONEY—AGENTS ATTENTION. WHY LOAN YOUR MONEY AT 6 PER CENT., WHEN YOU CAN BUY MORTGAGE BONDS THAT PAY 6 PER CENT.

LOANING YOUR MONEY AT 6 PER CENT. YOU HAVE NO CHANCE OF MAKING MORE THAN THE BARE INTEREST, WHILE BUYING THESE BONDS AT 15 TO 20 PER CENT. OFF MARKET PRICE YOU AT ONCE MAKE $2000.

THERE ARE 15 $1000 BONDS, FOR WHICH THE OWNER PAID PAR 6 MONTHS AGO, BUT MUST SELL AT ONCE FOR $12,500.

THIS LOSS YOUR GAIN.

REFERENCES AS TO BONDS, ONE OF OUR LARGEST SAVINGS BANKS AND OUR LARGEST BOND HOUSE. FOR FURTHER PARTICULARS SEE MINES & FARISH, 353 S. HILL ST.

WANTED—MONEY, FIRST MORTGAGE. JOSEPH REED CO. 304-5 O. T. Johnson Bldg. Phones—10722, or Broadway 5022.

$2000—7 per cent., Catalina, near 7th, bungalow.
$2000—7, Church st., near 16th., 6 rooms.
$2000—7, Halldale ave., 9 room house.
$2000—7, Cordova, La Salle ave., house.
$2000—7, Union ave., near 6th, house.
$3000—7, 8th, near Figueroa, 10 rooms.
$3300—7, near Romeo, Adams, 8 rooms.
$3500—6, Boyle ave. (2) houses, 67x130.
$3500—7, Figueroa, southwest, 9 rooms.
$3500—7, Cor. Hobart, Wilshire, 8 rooms.
$3500—7, Cor. Irolo, near 8th, house.
$3500—7, Kingsley drive, Wilshire, 9 rooms.
$3700—7, Georgia, near 11th, 8 rooms.
$3700—7, Grattan st., near 8th, house.
$4000—7, Wilton place, Wilshire, 9 rooms.
$4000—7, East 9th, near San Pedro st.
$4000—7, Virgil st., near 2d, 8 rooms.
$4000—7, 20 acres, Ivy Station, Cal.
$4500—7, Ardmore, near 4th, house.
$4500—7, Harvard, near 6th, 10 rooms.
$4500—7, Kingsley drive, near 7th, house.

WANTED—MONEY— $50,000. Three years, 6 per cent., security improved up to date business property, in the heart of the business district of San Diego; rented to reliable parties for a term of years and paying a good rate of interest on $125,000. Mortgagor absolutely reliable.

$35,000. Three years at 6 per cent., on Los Angeles business rental property. The property securing this loan is well located on a desirable business corner, is well improved and easily worth over twice the amount of the loan asked.

$9000. Three years at 7 per cent., on Pico frontage, close in with bank appraisement of $22,000. The mortgagors in the above loans are well known reliable business men. See HENRY W. MELLEN, Loan Department, WRIGHT & CALLENDER CO., 403 South Hill Street. Phones: Home 10745. Main 8040.

WANTED— Wanted, to borrow $7500; will give as security first mortgage on manufacturing site, buildings and machinery, worth $24,000; company is in operation and is doing a good business, money being needed to take care of increasing business; this is an absolutely safe loan. FRED'K A. HOLMES, 218 Wright & Callender Bldg.

WANTED—MONEY. For sale—Choice trusts, Los Angeles city property, 6 to 8 per cent. Banks pay 4. Act promptly. Security absolute.
$5000—On improved property, worth $12,000.
$3000—On Westlake residence, value $6500.
$2000—On lovely house, worth $4000.
$1500—On cottage, worth $3000.
$1200—On cottage, worth $2800.
$1150—And other amounts, $500 to $10,000.
Phone A2790. WATSON, Main 4372. 704 Equitable Bank Bldg. First and Spring.

WANTED—MONEY— SOUTH OF HOOVER STREET. NORTH OF WEST JEFFERSON STREET. Two loans of $1600 each, three years at 7 per cent., on two six-room cottages. Here is an A1 loan. W. I. HOLLINGSWORTH & CO., Main 1363; 10777. 212-14 Wilcox Bldg.

MONEY WANTED— Wanted, $3600, 3 years, 7 per cent., West End residence. $2500—3 years, 7 per cent., Westlake residence. Both good loans. SEE MR. BRYDEN, MINES & FARISH, 353 S. Hill St.

WANTED — MONEY ON 2D TRUST DEEDS. For sale—Trust deeds at 15 to 20 per cent. discount, in amounts $250 to $1500 drawing 7 per cent. net, payable in monthly installments of interest and principal, on fine new bungalows, built under our inspection, and sold to and occupied by purchasers; subject to 3-year first mortgage. MATTHEWS & MATTHEWS, 329 Douglas Bldg., cor Third and Spring.

WANTED— $17,000, 8 per cent., 1 to 3 years, on fine 400-acre ranch, conservatively valued at $50,000. This is a very desirable loan. $6000—8 per cent., on A1 city property. Principals only. HARLEY AGENCY COMPANY, N. Blackstock, Pres., 601-2 Merchants' Trust Bldg.

MONEY WANTED— For the following choice loans: $250—3 yrs., 8 per ct., small house, lot 50x150. $500—3 yrs., 8 per ct., house, lot, $1500 value. $750—3 yrs., 7 per ct., value of house, $2500. $900, $1000, $1200, $1500, $1600, $2000, and many more; we can loan your money for you. M. M. DAVIDSON & SON, 204-6 Wilcox Bldg. Members L. A. Realty Board. Established 1887.

WANTED—AT ONCE. $5000—3 years, 7 PER CENT. OFF MARKET PRICE YOU CAN AT South Flower st. property, improved; value $12,000. RAMEY BROS., 327 Story Bldg.

WANTED—"WANT" ADS. FOR THE SUNday Times should be in the office by Friday night, or earlier, if possible. Service can now be insured and the co-operation of patrons to the extent of sending or telephoning their ads. early will be appreciated.

WANTED—OWN TEN ACRES ADJOINING celebrated mineral hot springs, which I can lease to large resort corporation, provided I erect the necessary buildings. I need about $50,000 for this purpose and am organizing stock company for building purposes; stock to be guaranteed 10 per cent. Investigate and order your stock at once. Address D, box 180, TIMES OFFICE.

WANTED — MONEY ON REAL ESTATE—

WANTED — $3500; THREE YEARS, 7 PER cent., on business corner, 78x150; valued at $10,000; property fronts 78 feet on Pasadena ave., which is paved and is one of the best locations in Highland Park. Principals only; J. N. WILLIAMS, 303 I. W. Hellman Bldg., 411 S. Main st.

WANTED—WE HAVE BEEN FORCED TO take in as our commission on the sale of real estate, 2 perfect diamonds, 1 solid gold watch and 3 solid gold stick pins, which we have no use for. These will make fine Christmas present and we expect to sacrifice for cash. Your gain, our loss. CHAS. H. DOUGHERTY, Broadway Realty Company, 519 O. T. Johnson Bldg.

WANTED—WE HAVE FIRST CLASS 7 PER cent. trust deeds and contracts of every description which our clients wish to discount. We make first-class loans of any denominations. All loans personally inspected. Our many years of experience will protect you. ALBERT KNOPF or CHAS. H. DOUGHERTY, Broadway Realty Company, 519 O. T. Johnson Bldg.

WANTED—$3500, 3 YEARS, AT 7. On 7-room bungalow, Harvard boulevard, close to Wilshire; value $7000. $4500—3 years, at 7 per cent.; Twenty-first and Main; value $8500. $6000—3 years, at 7, Ceres ave., near Seventh st., 26 rooms; value $17,500. ELISHA ELDRED & COMPANY, 530 Central Bldg. F5023.

WANTED—$7500. By responsible party as first mortgage on improved ranch, 25 miles from Los Angeles; cash value, $20,000; three years, 7 per cent. Loan Department. 10777. W. I. HOLLINGSWORTH & CO., Main 1363. 212-214 Wilcox Bldg.

Your own selection without expense from the many choice applications for money which naturally seek a responsible institution. Real Estate Loan Department, OIL AND METALS BANK AND TRUST CO. 311 W. Third st. Main 538, 10626.

WANTED—$90,000 ON 400-ACRE RANCH; $20,000 to take up present loan, balance for improvements; have bank appraisement $250,000, but you can select your own appraiser; I pay expenses; you can name your own rate of interest and commission. ARTHUR FREEMAN, 419 Delta Bldg., F1144, Main 1580.

WANTED—MONEY—$3000— Here's a cream loan. I want $3000 on income property, appraised by conservative bank at $7000; 3 years; interest 8 per cent., payable quarterly. Act promptly. Phone A2790. WATSON, Main 4372. 704 Equitable Bank Bldg. First and Spring.

WANTED—$35,000 ON RANCH IN HIGHEST condition of cultivation. 1910 earnings $11,000. Increasing rapidly. Money to pay bank loan and acquiring adjoining land. Investment merits prompt attention, all expenses paid. Interest 7 per cent. F. C. SMITH, American Bank Bldg.

WANTED—LIST YOUR TRUST DEEDS AND contracts with us. We are in position to take care of good paper. Our business system is up to date. CHAS. H. DOUGHERTY, or ALBERT KNOPF, Broadway Realty Company, 519 O. T. Johnson Bldg.

WANTED—MONEY—$400— Choice $400 first mortgage for sale; security worth $2000; interest 12 per cent. Banks pay only 4. Be wise and get 12. Phone A2790. WATSON, Main 4372. 704 Equitable Bank Bldg. First and Spring.

WANTED — PRIVATE PARTIES WITH money for choice first mortgage on real estate. Interest twice what savings banks pay. Phone A2790. WATSON, Main 4372. 704 Equitable Bank Bldg., First and Spring.

WANTED—TO SELL THREE CONTRACTS. Sold for $4650, will discount for cash $750. Payed in $150, $45 per month including interest. This is A1 buy, will not deal with agents. See owner 1479 EAST 42ND ST.

WANTED—$4000 TO $5000. SECURITY $22,000; will pay 7 per cent. Also wanted $6000 on semi-business property, value $17,000. Will pay 6½ per cent. Address H, box 30, TIMES OFFICE.

WANTED—$900, ONE YEAR, 8 PER CENT. net, city realty. F. N. STEELE & CO., 303 H. W. Hellman Bdlg. Phones F8237, Main 586.

WANTED—WE HAVE A CLIENT WHO wants to borrow $30,000 on a gilt-edge ranch in San Joaquin Valley. SIMONEAU & COMPANY, 210 Security Bldg.

WANTED—$9000, 5 YEARS, 7 PER CENT. net. City realty valued $17,000. F. J. STEELE & CO., 303 H. W. Hellman Bldg. Phones A5237, Main 586.

WANTED—LOAN OF $6000, ON PRESSED brick building, corner Ninth and Hemlock; value $18,000. Income $50 per month. Phone WEST 1976, evenings.

WANTED—$2500, 3 YEARS, 8 PER CENT. net, first mortgage loan, city realty. F. J. STEELE & CO., 303 H. W. Hellman Bldg. Phones A5237, Main 586.

WANTED—FROM PRINCIPAL ONLY, $20,000 on a 500-acre ranch; also $15,000 on a 160-acre ranch; 90 acres in fine grapes; by owner. Address F, box 40, TIMES OFFICE.

WANTED—$500 AT 10 PER CENT. NET ON lot in North Wilshire district. This is good security and attractive interest. A4950; MAIN 282.

WANTED—LOAN OF $2500, 3 YEARS, 7 PER cent., on property worth $4500 in the southwest. TRACY E. SHOULTS & CO.; 4730 S. Vermont. South 405; 26216.

MONEY WANTED—$24,000 NOTE FOR SALE. Backers worth several million dollars. Offer 5 per cent. discount added to regular interest. Phone F1104. BROADWAY 2605.

WANTED—$300 FROM PRIVATE PARTY. Must have it by Thursday. Pay 2 per cent. per month for four months. Real estate security. Address C, box 245, TIMES OFFICE.

WANT—$6500, 2 OR 3 YEARS, 7 PER CENT. flat property close in, North Hill st. Income $70 per month. Address C, box 207, TIMES OFFICE.

WANTED—ON FIRST MORTGAGE, $1200, 8 per cent. Real estate worth $5000. COOPER, 426 Citizens' National Bank Bldg. F3040.

WANTED—LOAN OF $6000 ON GILT EDGE close-in real estate. Inquire for MR. MARKS, Marks Employment Ag'cy, 125 E. 2d.

WANTED—LOANS ON CULTIVATED FARM lands, richest of soil in the San Joaquin Valley; 8 per cent. net. See DAVIS, 120 W. 6th st.

WANTED—$275 FOR 90 DAYS, FIRST-CLASS collateral security; reasonable interest. Address C, box 201, TIMES OFFICE.

WANTED—$1600 BUILDING LOAN FOR HOLlywood. 4153 Sunset phone. A. S. HESSE, 319 Louise st., Glendale.

WANTED—$2000 ON MY NEW 2-STORY house. 510 UNION.

STOCKS AND BONDS— Mortgages.

WANTED — PURCHASERS FOR HIGH grade oil stocks. Why not make your stay in Southern California profitable as well as pleasurable? Others will. Why not have stocks that are safe and sure, already paying large dividends with a sure rise in price of stock? Address EVALYN BLINN, 1216 S. Hill st.

WILL SELL A SMALL PIECE OF MIDWAY-MARICOPA CRUDE OIL CO. STOCKS at a real bargain. Rotary drill and standard rig dropping for the gusher sand. This will be a big winner. See me. VAN HOUTEN, 501 O. T. Johnson Bldg., L. A.

FOR SALE—$5000 CASH; MUST SELL BY NOvember 1; forced to go East and will dispose of a $6500 gilt-edge first mortgage paying 7 per cent., on high-class property; investigation solicited; quick action necessary. No time to waste on agents. Address H. box 29, TIMES OFFICE.

OIL, MINING AND INDUSTRIAL COMPANies desiring to raise capital write at once for our literature. Insure the principal of the investor and your stock should sell. GRANITE SECURITIES COMPANY, 5th floor Bradbury bldg., Los Angeles, Cal.

I WILL SELL 2000 SHARES OF ANTELOPE Valley Gold Mining Co. stock cheap, and some other stocks below the market price. Come in and see my list. C. C. KITCHEN, 320 Story Bldg.

FOR SALE—2500 SNOWSTORM EXTENSION, 12c. 5000 Midway View .... 22c. RICH. B. KIRCKHOFFER, 611 I. W. Hellman Bldg.

FOR SALE—$1.25. CAN WE GET A BID OF this on 300 shares P. B. Steifer? Will pay 20c for any part of 10,000 Midway Northern, buyer 60 days. H. N. WILLARD, 230½ S. Spring st. A5716.

HAVE $300 GOOD INDUSTRIAL STOCK, will sell to net 9 per cent. guaranteed dividend, payable semi-annually. This for immediate sale. MR. WARD, 144 South Main st.

WE WILL BUY MARICOPA OIL STOCK. L. A. CRISLER & COMPANY, Brokers. Members Los Angeles Stock Exchange. 200 I. W. Hellman Bldg., S. Main st.

JAMES SHIELDS MURPHY, 425 Citizens' National Bank Building. Stocks and bonds bought, sold or loaned upon.

WILL BUY BIG SESPE STOCK, IN ANY amounts at 2c. LEWIS, 519 H. W. Hellman Bldg. A1139; Main 7778.

STOCKS AND BONDS— and Mortgages.

FOR SALE—BONDS— AGENTS, ATTENTION.

WE HAVE FOR SALE AN ABSOLUTE SNAP IN THE WAY OF 6 PER CENT. BONDS. THERE ARE IN ALL 15 BONDS, AND PRESENT OWNER PAID FOR THEM LESS THAN ONE YEAR AGO PAR, BUT AS HE HAS TO RAISE A BIG AMOUNT OF MONEY AT ONCE, WILL SELL FOR $1-8, OR EQUAL TO 8 PER CENT. NET. HIS LOSS IS YOUR GAIN TO THE EXTENT OF $2000.

REFERENCE AS TO BONDS, ONE OF THE LARGEST SAVINGS BANKS AND BOND HOUSES IN THE CITY. FOR FURTHER PARTICULARS, SEE MINES & FARISH, 353 S. HILL ST.

J. J. DORAN & CO., BROKERS, 119 W. Fourth st. A5883. M. 513.

FOR SALE.

1500	Templor Ranch Oil	Bid
1000	Tom Reed	$1.50
1000	Pick & Drill	.19
1000	Midway Five	.25
1000	Midway Union	.07½
300	P. B. Steifer	1.75
	Naples stock.	

WILL BUY. Los Angeles Investment. El Favor. Pacific States Petroleum. American Oil Fields bonds.

B. F. LEWIS & CO., 307 Union Trust Bldg., cor. 4th and Spring. BARGAINS.

15	Rio Michel Rubber	$24.00
100	Haynes Copper	.47
100	Tom Reed	1.54
250	California Oil Company	.10
500	Copper Creek	.35
1000	Jerome Verde Copper	.18
5000	Little Butte	.02

We Will Buy: Bard Oil. Consolidated Realty. Midway Five. TELEPHONE—F5444.

WANTED— Stock in the Los Angeles Investment Company, any amount up to $40,000; will pay up to 5 per cent. less than the company's selling price. G. F., care GLOBE SAVINGS BANK.

WILL BUY, SUBJECT PRIOR PURCHASE. 2000 Lady Washington, 8¼c. 100 American Oilfields, offer. 500 Pyramid, 50c. 1000 Midway Central, 27¼. WILL SELL, SUBJECT PRIOR SALE. 1500 Midway Central at 30c. 500 Coalinga Central, 29c. 4000 Coalinga Security, 50c. 4000 Maricopa Oil, 15c. 1277 Lady Washington, 11c. MORRIS H. SHELL CO., 610 Lissner Bldg. Telephone F6646; Main 2439.

REYNOLDS & MANN, 426-28-30 San Fernando Bldg., 4th and Main. Phones Main 6248 and F1977.

WILL SELL—

200	United Oil	bid
1000	Maricopa Oil	.14¼c
1000	Midway Five	.27c
2000	Midway-Maricopa Crude	.5c
1000	Ventura Oil & Development	.10c

WILL BUY— 500 Copper Creek. 1000 Midway Five.

FOR SALE— Miscellaneous.

FOR SALE — OWNER OF HIGH CLASS stock needs $175 to $275 cash quick; do you want to take over that amount of high grade stock at tremendous reduction as investment, or as short loan; here is surely your chance this week to accommodate customer needing little money and you get it away below real cash value; come and investigate; it is a better investment than realty. See PHOENIX, 202 Grant Bldg.

FOR SALE—WILL SELL ON SIX MONTHS' time, road grader, water tanks, dump wagons, wheelers, drag scrapers, railroad plows, rooter, heavy doubletrees, lifting jacks, etc., cheap. Also several good mule teams. PACIFIC FEED AND FUEL CO., 2320 N. Main street.

FOR SALE—5000 FEET 1½ BLACK, 2-INCH galvanized, 2½-inch black and 3-inch galvanized riveted pipe, nearly brand new, very cheap to clean it up; also complete sawmill outfit, stickers, saws, planers, blower, engine, also tanks, pumps, boiler, lumber, cheap. DEMMITT COMPANY, office, 120 N. Main st.

FOR SALE—WE HAVE R.R. TICKETS TO all points, perfectly safe, at half the regular rates; all transactions guaranteed, or if you have a ticket bring it in; if you haven't advertised or shown it: will get you the money for it. GUARANTEE TICKET OFFICE, 414 S. Hill.

FOR SALE—A $27 LONG BLACK BROADcloth coat, 36 bust, lined to knee with satin; worn only 6 times; $10. Widow's expensive long veil draped on bonnet, $5. Two pairs 3-year child's rubber boots, good as new, 25c per pair. WEST 5015.

FOR SALE—CHEAP, 1 COMBINATION SAW table and joiner; 1 planer, 24x8; one 36-inch band saw; 1 post boring machine; 1 sand drum; 1 emery stand; shafting, belting and pulleys. Phone BOYLE 347 or call 665 S. Anderson st.

FOR SALE—ON TIME PAYMENTS, LACE curtains, portieres, couch covers, rugs, carpets and mattings and furniture; stoves and household goods. OVERELL'S, 700-702 S. Main st. THE BIG STORE.

FOR SALE—GRIP, 16-INCH, LEATHER lined, cost $7; also German silver fishing reel, cost $6; or will exchange; want second-hand moving picture film. T. CODDINGTON, 518 Los Angeles st.

FOR SALE—PIANOS, AT $2.50 AND $5 PER month, square pianos of standard makes, in excellent condition. Will sell on the above small payments. GEORGE J. BIRKEL CO., 345-347 S. Spring st.

FOR SALE— 4-room cottage, to be moved off the lot at once. Located southeast corner 7th and Mateo. Make offer. R. A. COLLINS.

FOR SALE — NEW AND SECOND HAND billiard and pool tables and bowling supplies, bar fixtures of all kinds; easy payments. THE BRUNSWICK-BALKE-COLLENDER CO., 321-3 E. Third st., L. A.

FOR SALE — POSTAGE STAMPS, DIAmonds, Martin guitars, cash or exchange. F9690; Main 5810. West 1064. 214 MERCANTILE PLACE.

FOR SALE—500 PALMS (PHOENIX CANariensis,) balled ready for immediate use, two to three feet. Choice plants, cheap if taken at once. W. L. WILEY, Glendora, Cal.

FOR SALE—ALFALFA HAY, FIRST CLASS. Carload lots. Wholesale prices. Address VICTOR RANCH, Victorville, Cal., or 718 Broadway Central Bldg., Los Angeles.

FOR SALE—DENTAL CHAIR (COLUMBIA), cabinet, allen table and bracket, electric engine and lathe, fountain cuspidore. 903 EAST ADAMS.

FOR SALE—AT AUCTION, FL.-d STOCK OF groceries and fixtures, Thursday, October 27, at 10 a.m., at 2808 Central ave. J. J. SUGARMAN, auctioneer.

FOR SALE — TENTS THAT ARE TENTS; all sizes, some slightly used; also 10,000 yards slightly used canvas, all sizes. WISE & DOWNIE, 506 E. Seventh.

FOR SALE—KINDLING WOOD AND GALvanized iron for sale. Cheap. Or will give wood for hauling away rubbish. Apply on job, 720 MAPLE AVE. today.

FOR SALE—A TICKET TO EL PASO, FOR sale cheap; description easy. Limited Oct. 31. Call MAIN 8509 for information.

FOR SALE—NEARLY BRAND-NEW ROLLtop desk, $17.50; taken trade. DEMMITT COMPANY, 120 N. Main.

FOR SALE—CUT FLOWERS AND FUNEral pieces our specialty. HOME PHONE 702, 324 W. NINTH ST., Glendale, Cal.

FOR SALE—ROLLER TOP DESK; REvolving chair to match. 321 BYRNE BLDG., Third and Broadway.

FOR SALE—SHOWCASES, SCALES, REfrigerator, very cheap. Forenoons. 853 EAST 38TH ST.

FOR SALE—RAILROAD TICKETS, ANY place, cheap. Information 628 S. SPRING STREET.

FOR SALE—SECOND HAND CAMERAS AND kodaks. Prices right. Address F, box 32, TIMES OFFICE.

FOR SALE—TICKET TO DENVER, NOT good after Oct. 31; man; no description. PHONE 20342.

FOR SALE—3-A GRAFLEX BOX, COST $75. Sale price $45. Address H, box 21, TIMES OFFICE.

FOR SALE—CHOICE CHRYSANTHEMUMS at wholesale prices. 'PHONE HOME 77320.

FOR SALE—FIRE-PROOF OFFICE SAFE. STAR SIGN CO., 114 E. Market.

FOR SALE—AN EDISON PHONOGRAPH and 50 records for $10. PHONE SOUTH 6014.

FOR SALE—BUTER ROUTE CLEARING $25 per week. 1321 EAST 23RD ST.

FOR SALE — SECOND-HAND FIRE-PROOF safe, cheap. ANDERSON, 212 N. Main.

FOR SALE— Furniture.

FOR SALE—FURNITURE 5-ROOM FLAT, cheap flat for rent; sun all day. 623 W. 11TH ST. No dealers.

FOR SALE—FILING CABINETS. We have on hand a Few second-hand filing cabinets, Taken in trade. Call and Examine. YAWMAN & ERBE MFG. CO., 439½ South Broadway.

FOR SALE — FURNITURE, CARPETS, stoves and household goods, cash or on easy payments. If you need one piece or a house full we will save you 1-3; old furniture taken in exchange for new. Largest dealers in the west. COLTEAR'S, 59-511 S. Main st. Phone F3171; Main 1117.

FOR SALE—STEINWAY MAHOGANY PIano, practically new, music box, oak rocker, chairs, table, burnt-wood chair, hall mirror; onyx pedestal, Peace and Progress statue, rugs, feather pillows, bed clothes, dishes, dome, etc. Must be sold within 2 days. Call 313 WEST 16TH ST.

FOR SALE—FURNITURE OF SIX ROOM bungalow, only used six months, solid oak, satin finish; brass beds, cost $550; will sell for $400; cash $100, balance monthly; must be sold immediately. 239 W. 59TH PLACE.

FOR SALE—COLGAN-HENDERSON FURNITURE CO. (Inc.,) successors to James Colgan & Co., 734 S. Main st. Greatest bargain furniture store in Los Angeles. Cash or time. Main 2053, F3968.

FOR SALE—SIDEBOARD, LIBRARY TABLE, chiffonier, roll top desk, beds, stoves, mirrors, electric fan, droplight, etc. 903 EAST ADAMS.

THINGS ON WHEELS— All Sorts.

Automobiles.

FOR SALE — ONE 1910 AND ONE 1911, 5-passenger touring car, these are beauties, absolutely new and well equipped; don't pass up this chance to get a new car at small cost. Terms if desired. Phone A5886. Ask for Mr. Snodgrass.

FOR SALE—OR PART EXCHANGE, NEW 40 horse power auto. Perfect condition, 5-passenger, will sacrifice for cash. Cost $2900. Make offer. ARTHUR COPPS & CO., 310 Fay Bldg. F5201; Main 4494.

2-CYLINDER MAXWELL, 24-H.P., 3-SPEED transmission, sliding gear, touring car, 2-cylinder Reo, '07 model, touring car, complete. 2-cylinder Queen touring car, '06 model, $495 takes the three. 811 WEST 7TH. H. J. CRAWFORD. F1770.

FOR SALE—1910 CORBIN TOURING CAR, equipped with top, glass front, speedometer, tire irons, extra tire, robe and foot rail; newly painted; guaranteed same as new car. Price $1400. Call 1019 S. OLIVE ST.

FOR SALE—NEW PAIGE DETROIT RUNabout, run only 2 days; must leave the city at once. Worth $875. You can have it for $500 today. Call at ROOM 734, Majestic Theater Bldg., between 12 and 1.

WANTED—5 PASSENGER AUTOMOBILE of standard make and late model up to $1000 for my equity of $900 in new strictly modern 6-room bungalow, in choice part of Hollywood; will pay cash difference. For particulars Phone 57508, HOLLYWOOD 4426.

DO YOU WANT TO SELL YOUR CAR? WE want 50 used automobiles of standard makes. We will pay spot cash. What have you to offer? Phone F3951; Main 326, or call AUTOMOBILE CLEARINGHOUSE ASSN., 1118-20 S. Main st.

BUY A SECOND-HAND CAR FROM THE agents who are interested in it. We have some snaps for immediate sale. Thoroughly overhauled. Sacrifice prices for immediate sale. GREER-ROBBINS CO., 1501 S. Main st. Both phones.

LATE MODEL '08 MITCHELL RUNABOUT or roadster, in perfect condition, and has lots of extras. This car is a snap, we are forced to sell at once and will take $550 cash. Cost new $1600 without equipment. 1120 S. MAIN ST.

FOR SALE—GOOD 4-CYLINDER FAMILY car, not fast, but a good reliable car, fully equipped, reputable make, all parts can be purchased here of a well-established agency; must be sold now. Call today or tomorrow. Owner, 1353 TRENTON ST.

FOR SALE—50-H.P. POPE-TOLEDO ROADster in absolutely perfect shape, just overhauled; 65 miles per hour; will take good car in trade, or sell cheap for cash. AUTO REPAIR SHOP, 1358 Trenton st.

FOR SALE—$750; '09 DUROCAR, 5-PASSENger touring car, fully equipped, top, speedometer, prestolite tank; must be sold immediately. WILTON PLACE and PICO. West 2218. 72361.

NOTICE! EXCHANGING AUTOS FOR real estate is my specialty; have long list, so can match what you have quick. K. C. MOORERS, Room 1, Severance Bldg., 6th and Main. Broadway 2182; F2974.

TO PURCHASE—RUNABOUT, LATE MODel, will give $750 equity in $1250 corner lot and commercial stock, local concern. Answer promptly. Address Purchaser, F, box 37, TIMES OFFICE.

FOR SALE—FORD RUNABOUT IN FINE condition, newly painted, fully equipped with top, top cover, speedometer, extra tires and full kit of tools. Price $365. Call 213 STORY BLDG. Phone F5777.

TWO MITCHELL ROADSTERS, '08 MODEL, in firstclass condition. Pay the money and take your choice. Price way under the market. 849 S. GRAND AVE. F3659 or Broadway 3367.

FOR SALE—A SPLENDID 4-CYLINDER, 5-passenger fully equipped car for $650, part cash and terms, or might consider clear lot. OWNER, 2618 Brighton ave. Home Phone 72304.

FOR EXCHANGE—6-ROOM BUNGALOW, hardwood floors and absolutely modern; cash price $3000; mortgage $1250. Want good auto for $1800 equity. PHONE A4950 or MAIN 282.

FOR SALE—OR EXCHANGE—5-PASSENGer, fully equipped, Rambler touring car, A1 condition. Want clear lots and cash, only $1200; must go this week; am leaving city. Phone owner, EAST 3125.

FOR SALE—I HAVE BORROWED ON MY car, must sell or loose 5-passenger Elmore, completely equipped, honestly worth $2500; will take $1000 at once. Call at 433 SOUTH FLOWER ST.

FOR SALE—OR TRADE; AUTOCAR RUNabout, fine shape, owner going away; want cash and diamonds. Price $300. Answer at once. EAST 3125.

WANTED—THE BEST 4-CYLINDER, 5-PASsenger auto that $200 to $250 cash will buy; state make and condition. Address H, box 37, TIMES OFFICE.

WANTED — SECOND-HAND RUNABOUT automobile, 1909 or 1910 model, first-class condition, spot cash, cheap. See GEO. G. COLE, 812 E. 3rd st.

FOR SALE—MY 1910 FORD TOURING CAR, good as new, at a bargain; cash or installments. Call or telephone E. K. FOSTER, 316 Union Trust. Home F2839.

FOR EXCHANGE—8-ROOM NEW MODERN residence on Wilton between Washington and 16th sts. Cash price $10,000. Will take auto for part. A4950. MAIN 282.

FOR SALE—1910 PACKARD 30, 7-PASSENger touring car, fully equipped, excellent condition, cheap for cash. Address H, box 47, TIMES OFFICE.

FOR SALE—LATE MODEL "LITTLE 6" Thomas, top, speedometer, Prest-o-lite, tire irons and extra tire; the best buy in Los Angeles. Phone A5886. Ask for Mr. Snodgrass.

FOR EXCHANGE—MY EQUITY IN SMALL modern house and lot for 5 or 7-passenger auto, price $1400. Phone Main 3041, F7977. LAPHAM.

FOR SALE—IF YOU WANT TO BUY TOURing car good as new, fully equipped, for half its worth, take $900. Phone OWNER. Main 1212.

SACRIFICE OF A STODDARD DAYTON Roadster, '08, very fully equipped. A pickup at $600. To be sold this week at $450. 849 S. GRAND AVE. Broadway 3367 or F3659.

ABSOLUTELY NEW MITCHELL SIX touring car, completely equipped, has to go this week, and I'll almost give the car away. COTTON, 1238 S. FLOWER ST.

SNAP IN A FOLDING BRASS WINDshield, brand new, cost $45. I need the money. Bring $15 with you and take it away. 849 S. GRAND AVE. F3659.

FRANKLIN RUNABOUT 4-CYLINDER, very light weight and economical to operate. The biggest bargain in town, $285, at 1118 S. MAIN ST.

FOR HIRE—FULLY EQUIPPED CADILLAC "Thirty." 1 hour $2.50; 2 hours $3.50; 3 hours or more, $1.50 per hour; rates to all-day parties. Telephone HOME 77147.

WANTED—RUNABOUT AND CASH FOR 5-passenger, 4-cylinder car, has top and speedometer, in fine condition; looks like new. Phone owner, EAST 3125.

FOR SALE—HAVE 2 BRAND NEW CARS, must be closed out by November 1, will sell on time or take clear first-class real estate. Call 1251 FIGUEROA ST.

FOR SALE—5-PASSENGER AUTO; SWELL looker; bargain; only $400. PHONE EAST 3061.

WANTED—MACHINE; 7-PASSENGER, FOR a desert trip of two days; give price of trip. Address F, box 92, TIMES OFFICE.

FOR SALE—SMALL DUROCAR, 2-CYLINDer, has been rebuilt for delivery wagon; will sell cheap. Phone EAST 3125.

TRADE 1910 MITCHELL RUNABOUT FOR clear lot. Address C, box 291, TIMES OFFICE.

FOR SALE—NEW 1910 CADILLAC; FULLY equipped; cheap for cash. Address owner, F, box 63, TIMES OFFICE.

ALL MAKES AUTOMOBILES SOLD CHEAPer than anywhere. Try us, save money. 941 S. OLIVE.

FOR SALE—ONE CYLINDER CADILLAC, full equipment, A1 repair. $500 cash. 5275 MONETA.

2 CYLINDER ROADSTER, GOOD RUNNING order, new tires, $150 cash. 939 S. OLIVE ST., rear.

FOR EXCHANGE—MAXWELL RUNABOUT worth $500, and $800 equity in good lot; want equity in bungalow. PHONE F6050.

FOR SALE—BARGAIN, 2-CYLINDER JACKson touring car. THE BRUSH AGENCY, 1312 S. Grand ave.

THINGS ON WHEELS— All Sorts.

Automobiles.

FOR SALE— SLIGHTLY USED CARS IN FIRST-CLASS CONDITION.

1909	INTERSTATE, TOY TONNEAU	$1100
1909	INTERSTATE, 5-PASSENGER	$1000
1908	ST. LOUIS, 5-PASSENGER	$750
1907	PREMIER, 5-PASSENGER	$675
1909	STODDARD-DAYTON, 7 PASS.	$1250
1909	PACKARD, 7-PASSENGER	$1750
1910	VELIE, TOY TONNEAU	$1500
1909	AEROCAR, WATER COOLED	$900

ALL CARS FULLY EQUIPPED. BURKHARD-CRIPPEN MOTOR CAR CO., PICO AND GRAND.

FOR SALE— Peerless roadster, taken in on a new car; 1908 model, with seat covers, Prest-o-lite tank and speedometer. A bargain for quick cash deal. Machine in fine shape.

Franklin runabout, in fine condition, with new tires; same model that held transcontinental record. For an immediate cash deal, $350.

GOLDEN STATE GARAGE. 2122 W. Pico st. Phones 23651; West 402.

FOR SALE—ONE NEW WELCH—DETROIT 1910 model—never been run a mile. Originally sold for $3500 with full equipment on. Will now sacrifice for $2800 to move for 1911 stock. One Welch—Pontiac demonstrator originally sold for $5000 fully equipped, used very little and in the pink of condition, with full equipment, for $3750. One Welch—Detroit demonstrator, used very little, with full equipment, will sell for $2500. One second-hand six cylinder $4500 car with full equipment, A1 condition, will sell for $2500. Will consider no full trades, but will consider part cash and good securities on any of these models. WELCH MOTOR CAR AGENCY, 1346-48 S. Flower St., F3637, Bdwy 3332.

WE HAVE SEVERAL 1908 AND 1909 MITCHell runabouts, five and seven-passenger cars, which are offered at snap prices far below the market value. These cars have been overhauled by us and in excellent condition, ready for the hardest service to which an automobile can be given. Call at once if you want a powerful car at sacrifice price. GREER-ROBBINS CO., Mitchell Agents, 1501 South Main, both phones.

FOR SALE—5 PASSENGER 40 H.P. TOURing car, fully equipped and in first-class condition, good tires, top, speedometer, glass front, 5 lights and tools, runs and looks good as new; will sacrifice for $850; cost $2500; inspect at my garage, 4971 PASADENA AVE., or see me at my office. 302 I. W. HELLMAN BLDG., 411 S. Main st.

FOR EXCHANGE — AUTOMOBILES EXchange for real estate. Your automobile taken as part payment for new car. Repair work promptly executed. Good work, price low. 1201-3-5 S. MAIN.

METZ SPECIALS.

$125 buys 2-cylinder Ford, newly painted and in excellent running condition, lamps, horn and tools. $175 takes 2-cylinder air cooled buggy type runabout, high wheels, solid tires, almost new, has been used only short time and cost $450. Oldsmobile runabouts, $65 and up. Auto parts, engines, tires, etc. Cut rates. METZ, 207 E. 9th st. F1963.

FOR SALE—CHEAP. BEAUTIFUL LIMOUsine body, fit any chassis, fine for rent or private use. Also delivery and touring bodies. Must be sold as we move into our new factory Nov. 1st. We also have a fine Stoddard-Dayton and Cadillac demi-tonneau automobile for sale at $800. These are big bargains. WESTERN AUTO BODY AND MFG. CO., corner 14th and Alameda sts. Phone 24591.

GOING EAST TO STAY 3 MONTHS, WILL sell my 5-passenger Winton Six that is almost new, at a big sacrifice; has complete equipment, the first person with the money buys something. F7009. COTTON, Broadway 4130. 1238 S. Flower st.

A BARGAIN; WILL SELL MY SEVEN-PASsenger 60-H.P. touring car to the man making the best offer. This car has never been used for rent business or hard work of any kind, and is in absolutely first-class condition in every respect and has every equipment. See car at 1118 S. MAIN ST.

LATE MODEL FRANKLIN ROADSTER AT your own price this week. This car must positively be sold this week regardless of price. It is guaranteed in every respect and has every extra. Come in and look it over. AUTOMOBILE CLEARING-HOUSE ASSN., 1118-1120 S. Main st.

RARE OPPORTUNITY TO PURCHASE ABsolutely brand-new gentleman's Roadster for two-thirds of cost price. Have order for new car and will sacrifice it for $750 on account of heavy and unexpected street assessment. Call Friday and all next week in rear of residence 607 S. FIGUEROA ST.

BRAND NEW BRUSH ROADSTER, NEVER USED. AGENT'S PRICE THIS CLASS $485. MY PRICE $400. Guaranteed in every respect. L. B. WOOD, 314 Henne Bldg.

Motorcycles.

FOR SALE—THOR 3 1-4 H.P. MOTORCYCLE, a bargain at $110. Terms. Apply 1101 SANTEE ST.

Bicycles, Invalid Chairs.

FOR SALE—FINE NEW SURREY (ROCKAway) paid $500; will sell at a great sacrifice. Owner, 197 S. MARIPOSA AVE. Phones Temple 1661; Broadway 5022 or 10722.

Coaches, Carriages, Victorias.

FOR SALE — SILVER-MOUNTED SINGLE harness and runabout; in first-class condition. Call 1021 HOBART BLVD.

Wagons and Carts.

FOR SALE— ONE FRONT GLASS, HIGH grade, station wagon with rubber tires, pole and shafts, light enough for one horse. In good condition and ready for use. Will be sold at a bargain to close an estate. Apply to FRED A. WALTON, 716 Lankershim Bldg., Los Angeles.

FOR SALE—ONE 3-HORSE EXPRESS WITH shade. Wagons for sale cheap. 1557½ S. AVE. 18. Must sell.

LIVE STOCK FOR SALE— Horses, Cattle, Mules, Etc.

FOR SALE—BARGAIN. GOOD LARGE horse and harness, $80. Old light rig thrown in. 513 EASTLAKE AVE., ½ block from Eastlake car line.

FOR SALE—BLACK DRIVING MARE, 1100 lbs., good looker and worker, single or double; price right. 731 SAN PEDRO ST.

FOR SALE—VERY FINE JERSEY COW, fresh 4 days, large milker. Call after 12 o'clock. 424 EAST 42ND ST.

FOR SALE—BAY HORSE, BLOCKY BUILT, sound and gentle; weight 900 lbs., city broke, 7 years old; price $75. 1704 S. MAIN.

FOR SALE—3 YEAR OLD JERSEY COW, just fresh, very choice cow. 4306 CENTRAL AVE.

FOR SALE—HORSE, WAGON, HARNESS, $65. Horse, buggy, harness, $65. 609 EAST 7TH.

FOR SALE—ONE EXTRA GOOD RANCH horse, also 1 double set harness and a hay bed. Can be seen at 1025 W. 23D ST.

FOR SALE—GOOD TEAM OF WELL matched bay horses, weight 1000 lbs. each, both for $125. Call at 4300 EAST FIRST ST.

FOR SALE—MARE LIGHT SPRING WAGON and harness; mare city broke, $65 for the outfit. Owner leaving the city. 137 E. 25TH.

FOR SALE—OR RENT—100 FIRST-CLASS mules, with harness, all or in part. Inquire 3429 W. PICO. Home 'Phone 24526.

FOR SALE—HORSES, HARNESS AND WAGon. GEORGE SHINGLEDECKER, 741 San Julian st. (in rear house.)

FOR SALE OR RENT — MULES AND horses, call at 136-137 STIMSON BLDG. Phone F1485. Main 3900.

FOR SALE—SOME GOOD USEFUL ALL-purpose horses. Lowest price in the city. 235 SO. SAN PEDRO ST. between 2nd and 3rd.

FOR SALE—TEAM OF HORSES JUST from Idaho; one or both. Colegrove car to MADISON AVE., 2 blocks south.

FOR SALE—8 FINE BLOCKY HORSES AND mares. Call 247 S. Hartford st., Hollywood. H. T. MORRISON. Phone 50833.

FOR SALE — NICE SORREL, 1100 LBS., driving horse, 6 years old, absolutely sound and gentle; work double. 825 S. GRAND.

FOR SALE—1200 LB. HORSE, $40. FINE FOR ranch. 1319 S. OLIVE.

FOR SALE—GOOD SOUND HORSE AND harness, $40. 130 N. INDIANA.

FOR SALE— AUCTION. AUCTION. AUCTION. HORSES, BUGGIES, WAGONS, HARNESS AT AUCTION, EVERY TUESDAY AND SATURDAY AT 10 O'CLOCK, AT FASHION STABLES, 219 E. FIRST ST. INTENDING PURCHASERS SHOULD NOT FAIL TO ATTEND OUR SALES. ALL STOCK SOLD IS GUARANTEED AS REPRESENTED IN EVERY PARTICULAR. DON'T FORGET THE SALE DAYS, TUESDAY AND SATURDAY AT 10 O'CLOCK. E. WATKINS & CO., AUCTIONEERS.

FOR SALE—HAVING SOLD MY RANCH in Western Colorado, I have shipped my stock to this market to be sold; ... one team of 4-year-old geldings, ... one extra nice dapple gray team, ... weight 2550, perfectly matched; ... blocky built orchard mares, weight ... to 2600 lbs. This stock is all ... gentle. Stock can be seen at 2300 CENTRAL AVE.

FOR SALE—ON ACCOUNT OF DISSOLVing partnership, the following ... be sold: 2 teams of young mares, ... pose mares, 1400 lbs.; 2 gentle ... 2 small mules, 10 young mules; ... ranch or delivery horses, all stock ... and liberal trial given. ... be seen at 2300 CENTRAL AVE.

FOR SALE—JUST IN FROM THE ... with a carload of work, driving and ... horses, some good express or delivery ... ages from 4 to 10 years old, weighing ... to 1500 lbs. We have most any kind ... and the prices are right. Call ... PEDRO ST.

FOR SALE—FIVE-GAITED SADDLE ... one of the best and prettiest in ... has also been broken to drive; ... and absolutely sound and never ... hurt; sickness compels sale and ... bought for much less than value. ... at 120 W. 18TH ST.

FOR SALE—ONE OF THE FINEST ... handsomest ponies in the State, ... er, very good saddler, 5 years ... 775 to 800, perfectly safe and ... 2465 DAYTON AVE. Phone ...

FOR SALE—TEAM OF BAY ... weight 1400 lbs. each, 6 and 8 ... a team of horses that weigh ... Will sell them very cheap as ... for them. Call at 4420 STEPHENSON ...

FOR SALE—THE BEST BUY IN ... A pair of blocky built 5-year ... oughly gentle, heavy boned ... tion; must sell immediately. ... AVE.

FOR SALE—10 HEAD OF FIRST ... mules from 4 to 7 years old, ... 1300 to 1400 lbs., sound, fat and ... broke; will sell all or part. ... AVE., or Phone South ...

FOR SALE—PAIR OF GOOD, SOUND ... work mules, weight 2100 lbs. ... cheap work horses, weight ... good cheap horses and mares, ... 800 to 1100 lbs. Call 553 CENTRAL ...

FOR SALE—FINE, BIG BAY ... years old, strong, work single ... Price $200. Call YOKOHAMA ... Bairdstown, Pasadena Short Line ... dress R. F. D. No. 3, Box 6, ...

FOR SALE—CHEAP STANDARD ... ing horse, weight 1050, 6 years ... and city broke; also rubber tired ... and harness. Must be sold, ... AVE. Phone West 4780. ...

FOR SALE—10 HEAD OF GOOD ... serviceable horses, weight from ... lbs.; price from $25 to $100; ... ranch mares $75 for both. ... AVE.

FOR SALE—SPAN BEAUTIFUL ... Arabian mares, 3 and 4 years ... about 1150, beauties, very ... gentle. See ROBERTSON, 122 ... Phone Main 2194.

FOR SALE—CHUNKY BUILT BAY ... horse, weight 1050 lbs., fat, sound ... tle for lady to drive; also ... and harness, $150 for outfit. ... AVE.

FOR SALE—NICE BLACK MARE, ... 1100 lbs., 6 years old, sound, ... extra good driver, suitable for ... work. 547 CENTRAL AVE.

FOR SALE—A REAL GOOD WORK ... weight 1050 lbs., very gentle, ... spring wagon, harness, all, $125. ... 7TH ST.

FOR SALE—BEAUTIFUL BLACK ... years old, sound, gentle, for lady ... drive. Rubber tire buggy, cheap. ... DIANA ST.

FOR SALE — GOOD BIG TEAM ... horses, weight 2700 lbs., sound ... good workers, 8 and 9 years old; ... for ranch work; price $225. ...

FOR SALE—PAIR OF GOOD WORK ... weight about 1000 lbs. each; good ... ers any place; fat; owner has ... and they must be sold. 470 EAST ...

FOR SALE—A FEW NICE YOUNG ... and mares, either draft or driving ... prices are right and will sell on ... antee. 3436 S. FIGUEROA.

FOR SALE—NICE FAMILY OR ... mare, 1000 lbs., 5 years old, sound ... good driver, stands with weight; ... lady to handle; bargain. 1704 S. ...

FOR SALE—GOOD SPAN CHEAP ... mules, weight 2400 lbs., good ... pullers; price $250; will take ... 1704 S. MAIN.

FOR SALE — CARLOAD OF ... ponies from Foster's ranch, ... county; broken to ride and drive ... double, at 740 LYON ST.

FOR SALE—3 BLACK MARES ... small bay horse. A bargain ... once. Call McSTAY SUPPLY ... st., City.

FOR SALE—TWO HORSES, ... single or double; suitable for ... also express wagon and harness. ... 9:30 to 8 a.m., 1 to 4 p.m. ...

FOR SALE—HAVING SOLD MY ... will offer for sale my driving ... old, weight about 1050 lbs. ... drive. 915 S. FIGUEROA ST.

FOR SALE—TEAM OF MULES ... 2200 lbs. each; have been ... must sell; worth $450, will take ... 2200 EAST 7TH.

FOR SALE—TEAM OF HORSES ... 2700 lbs., good farm wagon and ... $200, as I am forced to sell ... CUNNINGHAM, 124 S. Indiana ...

FOR SALE—SMALL TEAM OF ... cut under spring wagon, nearly ... and plow; delivery or ranching; ... EASTLAKE AVE.

FOR SALE — GOOD WORK ... lbs., $35. 4613 CENTRAL AVE.

FOR SALE—YOUNG MILK GOAT ... family of good milkers. ...

FOR SALE—FRESH FAMILY COW, ... HINER, 1018 East 43rd.

LIVE STOCK FOR SALE— Poultry, Birds, Dogs, Cats, Etc.

FOR SALE—500 WHITE LEGHORN ... laying hens; finest in the country ... dozen. Will sell all together or in part; ... 300 other hens and pullets, various ... sizes. Will ship anywhere. ... MAMMOTH HATCHERY, 2327 S. ... South 1302.

FOR SALE—ANGORA, BELGIAN, ... Zealand and Flemish Giant ... Eureka Rabbit Warren, ... WRIGHT & KING, Proprietors ... your inspection of stock. ... attendance.

FOR SALE — HOW TO GET ... your own hens during fall and ... months; bona fide instructions ... will do the business; booklet form, ... price, postpaid, $1. L. D. HADLEY, ... Los Angeles st., Los Angeles, Cal.

FOR SALE—48 WHITE LEGHORN ... months; 6 Black Minorcas, ... White Rocks, 1 year; 6 White ... ducks, 1 drake, 4 months. ... Phone 28384.

FOR SALE—100 FINE WHITE ... laying pullets, $12 per dozen. ... POULTRY RANCH, Compton, Cal. ... Beach car line. Get off Orange ... house east.

FOR SALE—18 HENS AND COCK, ... Reds (Winslow,) 1 year, $20; ... White Minorca, breeding stock, ... BURLINGAME, Home 127, ...

FOR SALE—CYCLE HATCHER ... system books. See ... HATCHER CO., 1517½ ... phone 54840.

FOR SALE—EGGS FOR ... baby chicks from Weaver's ... oughbred White Wyandottes. ... 302 E. 23RD. Phone 23764.

FOR SALE—FOUR MALTESE ... extra mousers; one dollar each. ... WEST ST. Phone 25227.

FOR SALE—RHODE ISLAND ... Orpington chickens; bargain; ... B5104. 1021 W. 37TH ST.

FOR SALE—BLACK MINORCA ... months old. Also some Plymouth ... 426 EAST 41ST ST.

LIVE STOCK WANTED— Of Various Kinds.

WANTED—ABOUT ONE DOZEN ... Brown Leghorn pullets, ... and two cockerels. T. H. M., ... Home 77109.

WANTED — CALVES, HEIFERS, ... cows, bulls, one or carload; ... prices. JULIUS BACK, ... 7263; 29540.

WANTED—LAYING HENS AND ... for my ranch. Will pay good ... good stock. No dealers. ...

DRESSMAKING— Dressmakers.

ROSENBLEET'S COLLEGE OF CUTTING, Designing and Ladies' Tailoring, 1031 W. 7th st. ... Professional course. ...

DRESSMAKER, EASTERN, ... tion guaranteed. Shirtwaists ... ing specialty. MISS MILLER ...

Classified Liners.

LOST, FOUND, STRAYED— And Stolen.

LOST—AN IRISH TERRIER, ANSWERS TO the name of "Teddy," last Saturday last, ... with two tags, San Francisco and Los Angeles. Return to 137 W. JEFFERSON ST. and receive reward.

LOST—LADY'S GOLD HUNTING-CASE watch, with blue enameled pin, between Main ... and Redondo depot on Second st. Address W. CHASE, R. F. D. No. 1, Gardena. Reward given.

LOST — IN OR BETWEEN THE CLUNE theater, gold medal, "Beethoven Conservatory of Music," marked "Miss Hattie Holtz..." Finder please correspond with H. ... RENNA, Nevada, Mo.

LOST—$25 REWARD FOR RETURN OF EXcelsior motorcycle stolen from 3rd and Main Wednesday morning. License No. 1549. Engine No. 2260. No questions asked. Phone ... MAIN 3187.

LOST, STRAYED OR STOLEN—OCT. 18, 1 ... mare, weight about 900, small star in ... forelop clipped, shod behind. S. K. WOODWARD, Inglewood, Cal.

LOST—CAMEO PIN, UNUSUAL DESIGN. Lost between Broadway and station or ... on short routes car Pasadena. Liberal ... HOME PHONE 1641, Pasadena.

LOST — AUTO STARTING CRANK, BEtween third and Los Angeles; south to Seventh, west to Olive, south to Pico. Reward. ... Call 1228 S. OLIVE ST.

LOST—LADIES' HUNTING CASE GOLD watch, letter E on case. E. W. L. on fob. Reward. 312 MERCHANTS TRUST BLDG. ... A1188.

LOST—NECKLACE OF SILVER BEADS. Reward at 1462 WEST 22ND. Phone West ...

LOST—ON SUNDAY AFTERNOON, A GARnet brooch. Return to 1123 W. 31ST ST., or ... 28361.

LOST—SUBSCRIPTION BOOK, PLEASE DEliver or write to 125 E. 29TH ST., or phone ...

LOST—ON WEST ADAMS ST. CAR, TUESday afternoon, package containing black ... waist. Reward at 1319 S. HOPE ST.

LOST — RED PATENT LEATHER AUTO ... cushion. Return to 414 UNION TRUST ... Reward.

LOST—OCT. 18, LARGE PORTRAIT CAMEO ... Edward to Laura. Reward ... WESTMINSTER HOTEL.

LOST—BOOK FULL OF NAMES. IF FOUND, please notify C. B. CARTER, 735½ E. 38th st.

MINING—

COULD YOU GIVE YOUR TIME TO A splendid proposition or handle any part of ... hundred thousand dollars worth of ... first mortgage, 6 per cent. interest ... convertable bonds, with stock bonus ... interest guaranteed by bank. Good ... to right party. J. M. LAYMAN, ... Prescott, Ariz.

FOR SALE—A GOLD MINE! NOT IN THE ... but at our door, 10 stamp mill, ... Ready for immediate use. An opportunity of a lifetime. $5000 secures it. Particulars at personal interview only. ... WATSON, Main 4372, ... Bank Bldg., First and Spring.

WANTED—MAN WITH SMALL AMOUNT OF capital to help promote mines near Los Angeles; gold and gems; chief among them are ... sapphires; mining man preferred; ... business and be a hustler. Address F, box 28, TIMES OFFICE.

I CAN GET CONTROL OF AND SELL A property so it will pay 5 to 1 in three ... Wish small financial assistance to ... deal. Address H, box 28, TIMES OFFICE.

FOR SALE—OR EXCHANGE—WILL SWAP good lot or industrial stock for mining machinery; need gasoline hoist, compressor, engine and drilling outfit. Address G, box 22, TIMES OFFICE.

I TEACH PRACTICAL ASSAYING AND ... HEDGES LABORATORY. 307 ... San Pedro st.

WANTED—POSITION AS ASSAYER OR CYanide chemist; might accept part of salary in stock of new company. Address C, box 38, TIMES OFFICE.

W. E. WARDNER, MINING ENGINEER, consultation, management, examinations, surveys, milling. 341 BRADBURY BLDG.

WANTED—AN OFFICE MAN OR WOMAN, with three or four thousand dollars; the position is permanent and at good pay. Investment fully guaranteed. BOX 302, Pasadena.

... ASSAY OFFICE, 125 S. SAN PEDRO ... gold, 75c; gold, silver, $1; gold, silver, ...

HAVERSTOCK & STAPLES, ASSAYERS and chemists. 228 W. 1ST ST. Both phones.

ASSAYING—

... IRVING & CO., GOLD REFINERS AND assayers, cash for bullion and ores; mines examined and reported on; cyanide and mill ... a specialty. 120 N. MAIN.

... & CO., GOLD AND SILVER REfiners. Cash for ore and bullion. 237 S. ...

... A. PERRY, ASSAYER, CHEMIST AND metallurgist, highest references. Established ... 120 N. MAIN.

... PAYNE, ANALYTICAL CHEMIST. ... 233 W. First st. Both phones.

MUSICAL INSTRUMENTS— For Sale, Exchange or Wanted.

SHEET MUSIC, 4c PER COPY. ... this week, 15,000 copies popular ... music, songs and operatic, 12 copies ... Band and orchestra music, 7 for $1. ... MUSIC CO., 255 S. Hill st.

FOR SALE—A LITTLE MONEY DOWN and a little less monthly buys a good deal piano value at our store. We undersell ... Call and learn why. Rentals $3. ... WEST NINTH.

WANTED—ONE OR TWO HIGH-CLASS PIanos for my $400 equity in fine Wilshire lot; ... equity in beach and lot for ... WEST 5804.

FOR SALE—FINE PARLOR GRAND CHICKering & Sons piano, musician must sell; will take $400 cash or terms or rent. ... S. HILL.

WANTED — MARTIN GUITARS BOUGHT, sold and exchanged. 214 Mercantile Place. ... F9690. W. M. ARTMAN.

FOR SALE—AUTOMATIC PIANO IN FIRST class condition; also gold stop-watch. Address F, box 21, TIMES OFFICE.

FOR SALE—$300 PIANOLA, 25 ROLLS OF music, all good as new, cheap. Call 310 ... BLDG. Home Phone 54494.

FOR SALE—BEAUTIFUL UPRIGHT STEINway mahogany piano, practically new, cost ..., will take $400 cash. 915 W. 18TH.

FOR SALE — UPRIGHT PIANO, IN FINE condition; only $150 for immediate sale. Call ... 625 S. HILL ST.

FOR SALE—GOOD PIANO SACRIFICED for $95. Address C, box 286, TIMES OFFICE.

FOR SALE—MY BEAUTIFUL WEBER piano, looks nearly new. Take $165 cash, ... sell on payments. 410 WEST 6TH ST.

FOR SALE — ELEGANT CHICKERING & ... piano, $200 cash or terms. 325 S. HILL.

FOR SALE—FINE MAHOGANY PIANO, cheap. 1217 E. 23RD ST.

PATENTS— And Patent Agents.

OPEN WEDNESDAYS UNTIL 9 P. M. MARTELL & WELLS, 502-503 Germain Bldg., Phone F4763. American and Foreign Patents & Trademarks.

You can make money by patenting good inventions.

Bring in your model or sketch and obtain our opinion as to patentability. Free of charge.

25 years experience in obtaining patents.

Send for "Our Special Letter on Patents."

PATENTS AND TRADEMARKS SOLICITING and litigation. TOWNSEND LYON & HACKLEY, 504 Merchants' Trust Bldg., 207 S. Broadway. Phone Main 9129.

HAZARD & BLAKESLEE, LAWYERS AND registered patent attorneys. Patent office practice and litigation. 304-5-6 Mason Opera House Bldg. Phone A7312.

G. E. HARPHAM GETS PATENTS, INVENtions financed, patent litigation, 25 years experience. 617 UNION TRUST BLDG.

PATENTS, PATENT AGENCY, HAZARD & STRAUSE, Patent Causes. Citizens' Bank Bldg. PATENT BOOK FREE.

PATENTS AND TRADEMARKS, ALL COUNTRIES. A. H. LIDDERS, Patent Lawyer and ... 612 Am. Bank Bldg., 2nd and Spring.

ATTORNEYS— and Counselors-at-Law.

EQUITABLE LAW ASSOCIATION, 300 ... Bldg. Collections made everywhere. Civil and criminal practice. Estates ... damage suits. Legal advice free. ... open Saturday evening until 8:30 p.m. ... without success.

LAWYER'S ADVICE FREE. ... H. W. Hellman bldg., Fourth and Main. General practice of law in all its branches; criminal and civil cases conducted ... all courts; charges moderate; confidential.

LOS ANGELES LAW AND COLLECTION CO. Damage suits, foreclosures, liens, estates. Consultation free. No fee without ... Attorneys, notary. Fourth and ... SUITE 516, Grant Bldg.

... P. DYER, ATTY. NOTARY. DYER LAW & COLLECTION CO., Inc., 503-... Bldg. 2nd & Main. M. 1514; A1514.

... ALL YOUR OLD ACCOUNTS AND ... G. ROBERTS, 501 Mason Bldg. ...

Classified Liners.

LOST, FOUND, STRAYED— And Stolen.

LOST—IRISH TERRIER, ANSWERS TO name of "Teddy," lost Saturday last. Has two tags, San Francisco and Los Angeles. Return to 1257 W. JEFFERSON ST. Liberal reward.

LOST—LADY'S GOLD HUNTING-CASE watch with blue enameled pin, between Main st. and Redondo depot on Second st. Address CHASE, R. F. D. No. 1, Gardena. Reward.

LOST—IN OR BETWEEN THE CLUNE gold medal, "Beethoven Conservatory," marked "Miss Hattie Holtz." Finder please correspond with H. Nevada, Mo.

LOST—REWARD FOR RETURN OF EXcelsior motorcycle stolen from 3rd and Main morning. License No. 1549. No questions asked. Phone Main 2157.

STRAYED OR STOLEN—OCT. 10, 1 weight about 900, small star in foretop clipped, shod behind. S. K. WARD, Inglewood, Cal.

LOST—CAMEO PIN, UNUSUAL DESIGN, between Broadway and station of short routes car Pasadena. Liberal HOME PHONE 1541, Pasadena.

LOST—AUTO STARTING CRANK, BEtween and Los Angeles; south to Seventh to Olive, south to Pico. Reward. Call 1328 S. OLIVE ST.

LOST—LADIES' HUNTING CASE GOLD watch, letter E on case, E. W. L. on fob. 111 MERCHANTS TRUST BLDG.

LOST—NECKLACE OF SILVER BEADS. at 1402 WEST 22ND. Phone West

LOST—SUNDAY AFTERNOON, A GARnet. Return to 1128 W. 21ST ST., or

LOST—SUBSCRIPTION BOOK. PLEASE DEliver or write to 725 E. 25TH ST., or phone

LOST—WEST ADAMS ST. CAR, TUESday afternoon, package containing black Reward at 1319 S. HOPE ST.

LOST—RED PATENT LEATHER AUTO cushion. Return to 414 UNION TRUST

LOST—LARGE PORTRAIT CAMEO Reward to Laura. Reward HOTEL.

LOST—BOOK FULL OF NAMES. IF FOUND, notify C. E. CARTER, 735½ E. 25th st.

WANTED—

IF YOU GIVE YOUR TIME TO A proposition or handle any part of hundred thousand dollars worth of ten first mortgage, 6 per cent. interest convertible bonds, with stock bonus. Interest guaranteed by bank. Good to right party. J. M. LAYMAN, Prescott, Ariz.

FOR SALE—A GOLD MINE! NOT IN THE but at our door, 15 stamp mill, ready for immediate use. An opportunity of a lifetime. $5000 secures it. Personal interview only. WATSON, Main 4372. Bank Bldg., First and Spring.

WANTED—MAN WITH SMALL AMOUNT OF to help promote mines near Los Angeles; chief among them are sapphires; mining man preferred; business and be a hustler. Address TIMES OFFICE.

CONTROL OF AND SELL A it will pay 5 to 1 in three small financial assistance to Address H, box 29, TIMES OFFICE.

FOR SALE—OR EXCHANGE—WILL SWAP or industrial stock for mining machinery; need gasoline hoist, compressor, engine and drilling outfit. Address G, box 22, TIMES OFFICE.

PRACTICAL ASSAYING AND HEDGES LABORATORY, 237 Pedro st.

POSITION AS ASSAYER OR CYanide chemist, might accept part of salary of new company. Address C, box 241, TIMES OFFICE.

WARDNER, MINING ENGINEER, management, examinations, selling. 544 BRADBURY BLDG.

AN OFFICE MAN OR WOMAN, three or four thousand dollars; the position permanent and at good pay. Investment guaranteed. BOX 1681, Pasadena.

ASSAY OFFICE, 125 S. SAN PEDRO gold, silver, $1; gold, silver,

STAPLES, ASSAYERS W. 1ST ST. Both phones.

BULLION—

& CO., GOLD REFINERS AND cash for bullion and ores; mines and reported on; cyanide and mill quantity. 118 N. MAIN.

& CO., GOLD AND SILVER REfiners. Cash for ore and bullion. 327 S.

ASSAYER, CHEMIST AND highest references. Established MAIN.

PAYNE, ANALYTICAL CHEMIST. W. First st. Both phones.

MUSICAL INSTRUMENTS— For Sale, Exchange or Wanted.

MUSIC, 4c PER COPY. this week, 15,000 copies popular songs and operatic. 12 copies band and orchestra music, 7 for $1. MUSIC CO., 326 S. Hill st.

A LITTLE MONEY DOWN monthly buys a good deal value at our store. We undersell Call and learn why. Rentals $2. 316 WEST NINTH.

ONE OR TWO HIGH-CLASS PIanos equity in fine Wilshire lot; equity in beach sand lot for

FINE PARLOR GRAND CHICKering piano, musician must sell; was cash or terms or rent S. HILL.

MARTIN GUITARS BOUGHT, exchanged. 214 Mercantile Place. W. M. ARTMAN.

AUTOMATIC PIANO IN FIRST condition; also gold stop-watch. Address TIMES OFFICE.

PIANOLA, 25 ROLLS OF good as new, cheap. Call 229 Home Phone 54494.

BEAUTIFUL UPRIGHT STEINway piano, practically new, cost take $400 cash. 815 W. 18TH.

UPRIGHT PIANO, IN FINE only $160 for immediate sale. Call S. HILL ST.

GOOD PIANO SACRIFICED Address C, box 295, TIMES OFFICE.

MY BEAUTIFUL WEBER nearly new. Take $165 cash, on payments. 610 WEST 6TH ST.

ELEGANT CHICKERING & cash or terms. 365 S. HILL.

FINE MAHOGANY PIANO, S. 23RD ST.

PATENTS— And Patent Agents.

WEDNESDAYS UNTIL 9 P. M. HARTELL & WELLS, Germain Bldg., Phone F1763. and Foreign Patents & Trademarks.

can make money by patenting good

in your model or sketch and obtain as to patentability. Free of

experience in obtaining patents.

for "Our Special Letter on Patents."

AND TRADEMARKS SOLICITING TOWNSEND LYON & Merchants' Trust Bldg., 207 S. Phone Main 9120.

& BLAKESLEE, LAWYERS AND patent attorneys. Patent office and litigation, 204-5-6 Mason Opera. Phone A7212.

HARPHAM GETS PATENTS, INVENtions financed, patent litigation. 25 years' 621 UNION TRUST BLDG.

PATENT AGENCY, HAZARD & Patent Causes. Citizens' Bank PATENT BOOK FREE.

AND TRADEMARKS, ALL COUNtries. LIDDERS, Patent Lawyer and Am. Bank Bldg., 2nd and Spring.

ATTORNEYS— And Counselors-at-Law.

LAW ASSOCIATION, 308 Bldg. Collections made everywhere. Civil and criminal practice. Estates damage suits. Legal advice free. Saturday evening until 8:30 p.m.

ADVICE FREE. H. W. Hellman bldg., Fourth and general practice of law in all its and civil cases conducted charges moderate; confidential.

LAW AND COLLECTION suits, foreclosures, liens, estates. Consultation free. No fee without Attorneys, notary. Fourth and Suite 518, Grant Bldg.

F. DYER, ATTY, NOTARY, LAW & COLLECTION CO., Inc., 503-Bldg. 2nd & Main. M. 1514; A1514.

YOUR OLD ACCOUNTS AND ROBERTS, 501 Mason Bldg.

PHYSICIANS— With Office and Hours.

DR. AND MRS. WELLS— LEADING SPECIALISTS FOR WOMEN.
No matter what your trouble or how long standing it may be, their friendly advice will cost you nothing and they can surely help you. Everything required in the treatment of a patient is thoroughly sterilized for each patient, which positively prevents blood poison or infection of any kind. Those who have been unsuccessfully treated elsewhere are especially invited to call. Any woman desiring a secluded home previous to confinement should apply to
DR. CATHERINE WELLS,
the most famous living specialist for women. Dr. Wells' improved antiseptic methods are the result of years of experience in American and European hospitals and are
POSITIVELY GUARANTEED
in every case accepted for treatment. Dr. Well's sanitarium for women only is the most perfect institution of its kind in the West, and is ideally arranged for the comfort, safety and absolute privacy of patients. Expectant mothers should consult the Doctor at once and be assured a safe and
PAINLESS CHILDBIRTH.
Infants adopted if desired. Ladies will save time and money by first calling at this office, where they will have the benefit of the highest skill at the lowest possible price consistent with
HONEST TREATMENT.
Consultation free and strictly confidential. Hours 10 a.m. to 5 p.m. Sundays 10 to 12.
DR. AND MRS. WELLS.
702 South Spring st. Room 306.

DR. HICKOK. DR. HICKOK.
SPECIALIST FOR WOMEN.
Treats all diseases of women under a POSITIVE GUARANTEE. Ladies who have formerly paid for each treatment, whether benefited or not, will appreciate the difference. Pay only for satisfactory results. Charges moderate.
DR. HICKOK gives modern antiseptic treatment and patients are in no danger of blood poison or infection. Everything is sterilized before use.
DR. HICKOK provides a private home, with nursing, for women in confinement. Expert care and home comforts at reasonable rates. Confinements by modern methods are safe and free from pain. Adoptions if desired.
DR. HICKOK gives personal attention to every case. Consultation is free and confidential in all troubles. Any woman not satisfied with her condition is invited to call for free consultation and free examination.
Dr. HICKOK carefully examines every case and gives an honest opinion and reliable advice free. X-RAY EXAMINATION made when necessary. If a case is accepted for treatment a cure is guaranteed. Moderate charges for satisfactory results. Terms can always be arranged. Hours 10 to 4. Sundays 10 to 1. Phone F8236 for appointment at other times.
DR. HICKOK, 632 W. Sixth St., Suite 107.

DOCTORS SHORES AND SHORES ARE strictly reliable expert medical specialists in the cure of deafness, catarrh and all manner of chronic nervous and blood diseases of men, women and children. 17 years of continuous success, with a record of over 100,000 treated. MAKE NO MISTAKE. Their new offices in the HENNE BLDG., Third and Spring sts., have every modern equipment. Take elevator or easy stairs to ROOMS 222 to 235, and consult DOCTORS SHORES FREE. Terms for treatment low and uniform, $5 A MONTH for all catarrh, chronic diseases; medicines free. Hours, 9 to 5; evenings, 7 to 8; Sundays, 10 to 12. All examinations free this week.

WOMEN—
If in trouble consult Dr. Johnson, quick relief and positive cures. Guaranteed in all functional disorders and diseases of women. DR. JOHNSON, the expert specialist, hours 10 to 4, 202½ S. Broadway, suite 220. Consultation free and sacredly confidential.

DR. JOHNSON, WOMAN SPECIALIST. SCIENTIFICALLY TREATS ALL FUNCTIONAL DISORDERS AND DISEASES OF WOMEN. RESULTS GUARANTEED. CONSULTATION FREE. S. E. CORNER BROADWAY AND SECOND ST., OVER SUN DRUG STORE.

LONG SUCCESSFUL PRACTICE; COMPEtent, experience ladies' specialist; strictly reliable; all cases guaranteed. MRS. WOODS, Room 20, 580½ S. Broadway.

DR. CROCKER—SPECIALIST FOR WOMEN. MAJESTIC THEATER BUILDING.

DR. CARTER, FAMOUS LADIES' SPECIALIST, 703 S. Spring. Room 208.

DR. TAYLOR, 317½ S. MAIN. Phone MAIN 2462.

MACHINERY— And Mechanical Arts.

FOR SALE—1 40-H.P., 25-H.P., 20-H.P., 10-H.P., 7-H.P., 6-H.P. gasoline engines in good shape, having been replaced with larger engines, can be seen running; prices way down; will surely interest you. COMMERCIAL ENGINE CO., 363 N. Main.

FOR SALE—1 NO. 6 AND 1 NO. 5 CENtrifugal pumps in good condition; were replaced with larger pumps. Some one will get these, as prices are attractive. COMMERCIAL ENGINE CO., 363 N. Main.

FOR SALE—A COMPLETE WATER DRILLing outfit capable of going one thousand feet; either steam or gasoline; also rotary testing outfit; all kinds of drilling tools. Phones, MAIN 1348, HOME 1348.

FOR SALE—OR EXCHANGE—WILL SWAP good lot or industrial stock for mining machinery; need gasoline hoist, compressor, engine and drilling outfit. Address G, box 22, TIMES OFFICE.

FOR SALE—GAS ENGINE BY THE OWNers who wish to change to electric motors; all capacities; fine condition; very low prices. WESTINGHOUSE ELEC. & MFG. CO., 524 S. Spring st. Home 10440, Sunset M. 112.

FOR SALE—7½-H.P. MOTOR D. C. AT A bargain. 620 I. W. HELLMAN BLDG. F3565.

TYPEWRITERS— Of Various Makes.

WALK UPSTAIRS! SAVE ONE-HALF! ALL typewriters rented. Rents allowed if machines bought. Prices lowest. Stock complete. Almost new Monarchs, Blicks and Underwoods. See us and get the best at least price. Machines rented anywhere. BAKER-HOEY TYPEWRITER CO., 346½ (upstairs) S. Broadway. Main 4691. A4679.

ALL MAKES REBUILT TYPEWRITERS. Prices lowest in the city. First-class machines rented, 3 months, $5. LOS ANGELES TYPEWRITER EXCHANGE. A5913. 138 S. Broadway. Main 2869

REBUILT TYPEWRITERS, ALL MAKES. All prices, all guaranteed; supplies; rentals; repairs. THE R-O TYPEWRITER CO., F3302. 508 S. Spring st. Main 1835.

MASSAGE— And Other Baths.

MRS. ANDERSON, TREATMENTS FOR colds, rheumatism, nervousness. 1249½ S. FLOWER. F4752.

FIRST-CLASS MASSEUSE, LONG EXPERIence; references. German graduate. 111 S. OLIVE. West 2nd car stops at door.

LOTUS BATHS, 254 S. BROADWAY. MASsage, chiropody, vapor baths. Satisfactory service. A4513.

BATHS AND ELECTRIC TREATMENTS, 218 S. Broadway, room 220.

EMMA ERICKSON, GRADUATE SWEDISH masseuse, treats ladies at their homes. A5916.

NURSES— With Experience.

DR. HICKOK. DR. HICKOK.
SPECIALIST FOR WOMEN.
632 W. Sixth Street, Suite 107.
Hours 10 to 4; Sundays 10 to 1.
EXAMINATION FREE.
Cure guaranteed in every case accepted.

WOMAN'S HOSPPITAL,
1365 S. Flower st.
Exclusively for women and children; confinement cases; best of nursing. Terms to suit. PHONE F4134.

GOVERNMENT LANDS— and Land Scrip.

A FEW CHOICE LOCATIONS OF GOVERNment land yet remaining open to filing in valley with abundance of water. Fine alluvial soil, requiring practically no clearing or leveling to prepare it for alfalfa or deciduous fruit trees. Present development shows an inexhaustible supply of water at from 8 to 20 feet according to location. Only bonafide settlers, with some means wanted. F. S. VINING, 421 Chamber of Commerce.

GOVERNMENT LAND—
In Riverside county, near Colorado river, under proposed new water dam; wells, on grand, rich soil—grow anything; better than Imperial valley; now is the time for you to locate on 320 acres; full information, call on A. BOEKER & CO.,
F2117, Main 1340. 404 Laughlin bldg.

DENTISTS— And Dental Parlors.

SCHIFFMAN DENTAL CO.—
107 N. Spring st. Painless extracting, filling, crown and bridge work, flexible rubber plates. Pure gold fillings, 75c up; all other fillings, 50c up. Cleaning teeth, 50c up; 22-carat gold crown and bridge work, $2.50 up; partial plates, $2 up; full set, $2.50 up. Open Sunday forenoons.

EDUCATIONAL— Schools, Colleges, Private Tuition.

THE ROWELL SCHOOL OFFERS PERSONal instruction in grade and high school studies, including German. 720 S. BROADWAY.

ASTROLOGER ALEXIS PFUHL TEACHES the technique of astrology, also his own system of Astro-Phrenology and astrology. 715 S. FLOWER ST.

TELEGRAPHY TAUGHT. PRIVATE DAY and night school. 331 COURT ST. 65c.

"LEST YE FORGET."

POINTS OUT MAN'S DUTY.

COURT READS MORAL LESSON IN DIVORCE CASE.

SAYS HUSBAND FORGETFUL OF WIFE'S RIGHTS.

WOMEN PRONE TO RESPOND TO KIND TREATMENT.

A delicate, sensitive, high-minded woman heard with glistening eyes a judge from the bench yesterday give voice to sentiments which burn in the breast of every suffering wife. The husband she was suing for divorce gazed fixedly at nothing, his alert mind seeking to grasp the problem which the words of the court presented to him.

It was something out of the ordinary for a judge to speak so freely in a divorce proceeding. But the case was out of the ordinary, although there figured in it the sordid things which make most divorce suits unpalatable, which blackens a husband in the eyes of men or shatters the reputation of the wife and causes her to be a social outcast.

Superior Court Judge Church of Fresno, was the speaker. He had heard the evidence in the proceedings brought by Mrs. M. Blanche Wickland against John W. Wickland. The Wicklands are well-to-do. They have a home in Hollywood and a ranch at Calabasas. The complaint of the wife was extreme cruelty. The husband had ugly charges to press against the wife. Considerable property was involved, and in order to dispose of that feature, Judge Church took the case under advisement.

But there were features in the case that appealed strongly to the court. It pained him to see this couple part that had lived so long together, that had raised a large family and done so well from a material point of view. Speaking for their best interests, his words had a tremendous bearing on other couples whose married lives threaten to be wrecked by that lack of consideration a husband owes to his wife and the mother of his children.

HUSBANDS FORGET.

Unfortunately, as happens in too many cases of this kind," the court said, "he (Wickland) has been unhappily forgetful of her (Mrs. Wickland's) rights and privileges, forgetful of the fact that she is a being just like himself, with absolutely the same rights that he has; that so far as disposing of her time and her company and of everything else, she is an independent being.

"And here is a case where it has been manifestly forgotten.

"Had this defendant treated his wife always kindly and affectionately, as she deserves, and not have hectored or annoyed her by mean and low suspicions, by innuendoes that she might possibly have had something to do with somebody that she ought not to have done, and had he never been guilty of such a wrong and outrage, she would have responded kindly and affectionately to him. His charges are absurd and ridiculous and there is nothing here to show anything of the kind.

"What I would like to do with this case, if I could, would be to send these parties out of court and this defendant to his home to do his duty and never intimate a suspicion of the wife of his bosom and the mother of his children, never think of charging her, by innuendo or in any other way, with any improper relations with a common workman on his farm, a man he has had there, or with a boy.

"It used to be that a woman was only a slave and regarded as such, a slave to minister to the selfish wants and desires of some brute of a man. I hope we are going to take the view that men and women are equals with equal rights.

MUST WIN AFFECTION.

"If one gets anything he gets it by winning it and deserving it. If I want affecton I make myself worthy of affection and I will win it, and if I can not get it that way, I will go without it, for I know I can not get it in any other way, and there are few women that do not respond to that kind of treatment more than liberally.

"No words are too strong to condemn the want of the treatment of the wife as an equal with the same rights that a man has, and no less and no more, knowing that a good woman, a good wife, will not do anything willingly to hurt the feelings of a husband, and a good man should do nothing to hurt the feelings of his wife.

"A woman who has given her best to a man, all that she has, is entitled to every consideration possible and to the kindest possible treatment under all circumstances. This woman has not had it."

FOOLS WITH REVOLVER.

Young Dishwasher Receives Painful Wound by Reason of Fussing With a Cheap Firearm.

After shooting himself through the finger while fooling with a cheap little revolver, in his room at No. 220 Franklin street, Joe Tul, a 17-year-old boy, was locked up in the City Jail yesterday evening as a felony suspect. He may be formally charged today with threatening to kill his employer, the proprietor of a little restaurant at No. 651 Central avenue.

Tul worked at the restaurant as a dish-washer. Some dispute arose between him and the proprietor Tuesday evening, and there was a quick severance of "business interests." Tul left the place vowing, it is said, that he would kill the "boss."

The ambulance was called out yesterday evening for a shooting on Franklin street. Detectives Hosick and Ziegler found Tul ruefully contemplating a bleeding hand and a revolver, of which the barrel was still warm. While Tul was being taken care of in the Receiving Hospital the officers investigated.

Reports of the boy's threats to kill his former employer reached them, and, thinking that Joey might have been cleaning the tricky gun while preparing to carry out his threats, they decided to lock him up pending further investigation.

But Joe was a very penitent boy, a couple of hours later, when his mother called to see him, and it is not likely that the courts will be very harsh with him.

HAIRDRESSERS— Chiropodists and Manicures.

CHIROPODY, SCIENTIFIC MASSAGE baths. New attendant, experienced. Suite 22-23, 530 S. Broadway. HOTEL LOUISE.

MODELS—

WHEN OTHERS FAIL ON GEARS, PERfecting model work, try 130 S. MAIN ST.

MUSICAL INSTRUCTION—

NEW ENGLAND CONSERVATORY. YOUNG lady student desires piano pupils. Phone BOYLE 534.

BOILERS— And Boilermakers.

L. A. BOILER WORKS, MFRS. OF BOILers and tanks. Special attention to repair work. REDONDO ST. Tel. E. 2234. A1238.

LURE BRINGS GRIEF.

Girl Who Sees Barrel Trick at Circus Tries it at Home and Results Are Painful.

Little Lenora Gardner will not play circus for several weeks. Lenora is only years old. She lives with her parents, at No. 222 Frankie street, Belvidere. The little miss attended the circus when it was here last, and she was very much impressed with the trick of the Japanese performers and clowns who took joy rides all about the ring, with nothing but a barrel to ride on.

That was the big, stellar feature of the circus in the eyes of little Lenora. Yesterday afternoon she found an empty keg in the back yard of her papa's home. That was the first chance she had to try the barrel-riding stunt, and she went at it with a will.

But this was not a circus barrel—only a mean old empty keg, and Lenora fell, breaking her right wrist. Her papa had to take her to the Receiving Hospital, where they gave her chloroform and she was so very sick afterward, when she awoke, and her arm was all bound up against a hard piece of board. Lenora will try no more circus tricks.

HIGHER?

IS BANKRUPTCY FACING BAKERS?

MUST ORGANIZE OR STARVE, THEY CONTEND.

Claim Made That Existing Conditions Are Intolerable and Prohibitive—If Necessary Price of Bread Will Be Increased—Unfair Competition To Be Discouraged.

"Present conditions in the bread-making business are such that the bakers of Los Angeles must organize for the purpose of improving them to the point that they can live and enjoy at least a small profit on their business and investment. The action has been made imperative for us, and if it is necessary to increase the price of bread, we expect to do it, not for the purpose of gouging the public, but simply and solely to provide ourselves with a living, which, under present conditions, we cannot do."

This ultimatum was delivered in the form of an authorized statement by the recently organized Master Bakers Association of Greater Los Angeles at their meeting in the offices of the Bakers' and Confectioners' Review in the Mason building last night.

The association was tentatively organized last Saturday, its avowed purpose being to urge the bakers of Los Angeles to "get together and stick together and to elevate the baking industry of Los Angeles toward greater unity among its members and greater achievements along practical and scientific lines," as read the resolutions then adopted.

The meeting last night, largely attended by the smaller bakers of the city and of the surrounding towns, was for the purpose of perfecting the organization.

The members protest warmly against the use of the word "bread trust" in characterizing their association, their contention being that they must either organize or starve.

They were at first reluctant to give the impression that a raise in the price of bread had any part in their plans, fearing that such a statement would immediately be construed to mean the exaction of unreasonable or exorbitant profits from the consumers of their product. Discussion quickly brought out, however, that the primary purpose is the alleviation of conditions which are characterized as "intolerable and prohibitive" and "the worst in the country."

These conditions are briefly summed up as being "the increase in the prices of bread-making materials, which is from 50 to 60 per cent.; the advance in the wage scale, from 35 to 40 per cent.; the increase in the interest rate upon the investment involved, from 4 to 7 per cent., and the actual decrease in the price at which bread is sold, which is from 10 to 20 per cent."

It was shown by careful figuring that, for the smaller bakers, who produce most of the bread, the actual cost of making a sixteen-ounce loaf is 4.586 cents, exclusive of depreciation and interest on the investment.

At the price at which bread is now sold at wholesale, the bakers contend that they are actually selling at and below cost. Even the larger concerns, they add, are making bread at a loss which is made up in other departments of the same business.

It was frankly stated that many of the local bakers are gradually going into bankruptcy and that, in the continued absence of profits, they are all headed that way.

It is the further purpose of the association to establish a better and more uniform quality of bread by discouraging the "unfair competition" which produces an inferior kind of bread to be sold at a reduced price. It is their contention that by organization and equalization, any advance in price will be more than compensated by the higher quality of the article sold.

The officers of the new association have not as yet been chosen. Acting as temporary chairman is T. C. Bartholomae, Pacific Coast representative of the American Diamalt Company, and as secretary, M. A. Bley, editor of the Bakers' and Confectioners' Review.

CHINESE DIES OF BERI BERI.

Federal Authorities Will Investigate Cases on Steamer Bessie Dollar at Seattle.

[ASSOCIATED PRESS NIGHT REPORT.]

BELLINGHAM (Wash.) Oct. 26.—Beri beri was the disease which caused the death of the Chinese seaman whose body was taken ashore from the steamship Bessie Dollar at Seattle yesterday, according to a statement made tonight by Dr. W. W. Chapman, assistant surgeon in charge of the Seattle station of the United States Public Healt and Marine Hospital service.

Dr. Chapman came to Bellingham tonight to investigate conditions abroad the Bessie Dollar, where two more Chinese are dangerously ill with the dreaded malady. Unless the health authorities are convinced that there is no danger of infection from the ship, she will be ordered to the quarantine station at Port Townsend.

RAILROAD RECORD.

CHILDREN SAVE IOWA FARMER.

MAN OF SOIL GIVES COMMISSION THE FIGURES.

HIGH PRICES INCREASE LAND VALUES, HE SAYS.

LIVE STOCK PAYS RAISER WHO LOSES ON GRAIN.

[ASSOCIATED PRESS DAY REPORT.]

CHICAGO, Oct. 26.—"Iowa is prosperous in agriculture because of the labor of the farmers' children," was the burden of the testimony given today before the Interstate Commerce Commission by Henry C. Wallace, farmer and educator of Des Moines, in the hearing on the proposed freight rate advance.

Drawing a striking picture of the Iowa farmer clad in cheap clothing and owning an automobile and aided by the labor of his offspring, Mr. Wallace detailed statistics of the grain crops of the State, concluding with an apparent loss to the renter of a 160-acre farm of approximately $300 yearly. The apparent loss, the witness explained, was overcome by the labor of the farm boys, who took the place of hired men as soon as they were fourteen years old. On cross examination he admitted that he had taken no account of the live stock, cattle, horses, sheep and hogs nor of milk nor eggs, in his tabluation of the returns on Iowa farm lands.

The morning session throughout was punctuated with constant reference to Iowa's children and toward the time of adjournment, Commissioner Clark observed:

"Then a childless farmer in Iowa would be a bankrupt?"

"Not exactly," replied Mr. Wallace, "but he would have to work mighty hard to keep from it."

On cross examination, Mr. Wallace declared that his figures on the grain included what was shipped and what was fed to the live stock, and said he had not sought to show that renting farmers operated their holdings at a loss.

LIVE STOCK GETS THE GAIN.

"What was your purpose then, in giving those figures," asked Attorney J. B. Payne, general counsel for the Chicago, Great Western Railroad.

"I wanted to show actual conditions and what we might expect if live stock raising was discouraged," replied the witness.

"Is there a farmer in Iowa who does not derive revenue from livestock or any of the items omitted from your list?"

"No, they are all getting something from these things," replied the witness.

The questions then turned on the value of land in Iowa, and the witness said that he believed the farmers were more prosperous now than ever before.

Mr. Wallace also assented to the statement that money was being sent East from Iowa for investment, whereas it formerly was being borrowed by Iowa farmers.

Commissioner Lane interposed, saying:

"It is undisputed here that the Iowa farmer is getting along pretty well."

"To what do you attribute the prosperity of the farmers?" asked Attorney Payne.

"His children have worked for him," was the reply.

"Has Iowa a record as a child raiser?" asked the attorney.

"Not exceptional," was the answer.

WOULDN'T PAY DIVIDENDS.

Commissioner Lane asked if a farm managed as a stock company would return any yearly interest on stock or bonds, and Mr. Wallace replied that he did not believe it would. He contradicted an assertion of Attorney Payne that retired farmers went to live in town and cities because they could afford it.

"The farmer goes to live in town not because he is rich or can afford it, but because he is too old to work and his boys have grown up and he must hire labor or leave the farm."

In reply to a question from Attorney Lyon, counsel for the commission, "What keeps up the value of Iowa farm lands?" the witness said:

"Tevalue s ave increased in Iowa just as they have in other States, because of the higher prices paid for products."

Commissioner Clark interposed with the comment:

"The railroads say they lose money carrying live stock, and te farmers say they lose money raising it."

"Well," replied Mr. Wallace, "I don't contend that the farmer loses on live stock but he loses on grain."

MANOBOS ON WARPATH.

Mindanao Tribe Kills American and Threatens To Expel All Foreigners—Troops Rushed.

[ASSOCIATED PRESS NIGHT REPORT.]

MANILA, Oct. 26.—The bands of Manobos tribesmen are depredating the west coast of Davao on the southeastern Mindanao island, and have killed several planters, including Earl Geer, an American.

All available troops were ordered to the scene today.

Brig.-Gen. John J. Pershing, commanding the Department of Mindanao, has left his headquarters at Zamboanga to command the reinforcements which are being hurried to Davao.

The Monobos Dattos declare their purpose of expelling all foreigners and Filipinos from the district.

GEER'S HOME IN SEATTLE.

[ASSOCIATED PRESS NIGHT REPORT.]

SEATTLE, Oct. 26.—Earl V. Geer, who was killed in the uprising on Mindanao island, left Seattle for the Philippines last December under a five-years contract to manage a plantation for the Seattle-Manila Plantation Company, most of the stock of which is owned by local capitalists.

Geer married Miss Vesta Crocker, of Seattle, shortly before leaving, and took his bride with him. He was 26 years old. In recent reports made to the officers of the company here, Geer said he was having trouble with the natives, but did not look for a disturbance of a serious nature.

BANKER GOES TO PRISON.

GREENVILLE (S. C.) Oct. 26.—Five years in the Atlanta Penitentiary was the sentence imposed today by Judge W. H. Brawley upon Milton A. Carlisle, formerly president of the Newberry National Bank, who was convicted in the United States District Court last week of misapplication of funds.

FORAKER QUITS STUMP.

Ohio Senator Declines To Tone Down His Opinions of Roosevelt's "New Nationalism."

[ASSOCIATED PRESS NIGHT REPORT.]

CLEVELAND, Oct. 26.—Declining to accede to an alleged request of the Republican State Executive committee to "modify his speeches," former Senator Foraker has withdrawn from participation in the Ohio State campaign and has cancelled all his speaking engagements.

The Senator in an address last week made plain his opposition to the "new nationalism" advocated by Theodore Roosevelt, describing it as "treason."

This brought on heated replies from the stump and the controversy had taken first place in the State campaign so far as newspaper attention was concerned.

In a telphone message to Chairman Charles Craig, of the Erie County Central Committee, Mr. Foraker announced the State committee had requested him to modify his speeches, that he would make them as he chose, or not speak at all, and that therefore he would cancel his Sandusky address tomorrow, as well as all other speaking dates.

FIND "WHITE SLAVER" GUILTY.

Two Face Prison Sentences as Result of San Francisco's Anti-Vice Crusade.

[ASSOCIATED PRESS NIGHT REPORT.]

SAN FRANCISCO, Oct. 26.—Another conviction, the second in a week, was secured by the Anti-"White Slavery" crusade today.

George Pearce was found guilty by a jury after seven minutes' deliberation, of abducting 17-year-old Nellie Zkter and placing her in a disorderly house in Point Arena.

The girl, a Roumanian seamstress, with an imperfect knowledge of the English language, testified that she was employed in a store in this city when she met Pearce at a "nickel dance." Induced by his promise to come for her and marry her, within a week or two, she permitted him to provide her with transportation to Point Arena and did not know what sort of a place she was going to until she was taken to the house by a man who met her at the end of the journey.

William Balmain, who was associated with Peace, was convicted on a similar charge last week. Both men will come up for sentence on Saturday. The maximum penalty is imprisonment for five years.

KING CHEERS VICTIMS.

Victor Emmanuel Visits Island of Ischia and Sees Destruction by Storm.

[ASSOCIATED PRESS NIGHT REPORT.]

CASAMICCIOLA (Island of Ischia) Oct. 26.—King Victor Emmanuel today visited the island of Ischia, where he visited the destruction wrought by the recent hurricane, and cheered the suffering people.

Many Americans, learning of the King's visit, came from the island of Capri, to join in greeting him.

For an hour or more the King drove about in a small primitive vehicle, but was soon obliged to abandon this, going about on foot among the fallen trees, collapsed houses and heaps of mud and stone.

Prior to the King's departure for Naples this evening, the island women, many of them carrying babies, crowded around the King, wishing to kiss his hand.

FIRE THREATENS VICTORIA.

VICTORIA (B. C.) Oct. 26.—Fire which threatened for a time to wipe out the entire business section of the city, destroyed several prominent business houses, covering a half-block in the center of the town, late tonight. The loss is estimated in excess of $350,000. The fire started about 10:30 p.m. in the upholstering department of David Spencer & Co.

MORE PLAGUE AT CARACAS.

CARACAS (Venezuela) Oct. 26.—The government announced today that there were four new cases of the plague in Caracas, but that elsewhere throughout the republic the situation was satisfactory. The theaters are closed and public gatherings forbidden. All persons leaving Caracas must submit to inocculation.

TO APPEAL FOR CRIPPEN.

LONDON, Oct. 26.—Counsel for Dr. Hawley H. Crippen, under sentence of death for the murder of his wife, have decided to appeal the case. Crippen appears to be cheerful. He expressed great satisfaction today that Miss Leneve had been acquitted.

Rabbi Myers Re-elected.

A general meeting of the members of Sinai Congregation was held in the Assembly Hall of the Synagogue last night, when Rev. Isidore Myers, who founded the congregation about four years ago, was re-elected as the rabbi of the congregation.

ALHAMBRA.

JOIN CITIES INTO DISTRICT.

PLAN PROPOSED FOR DRAINAGE AND WATER.

Firing of the Opening Gun for Consolidation Fails To Take Place as Anticipated—Various Speakers Explain Their Respective Views in the Matter of Aqueous Needs.

ALHAMBRA, Oct. 26.—The opening city and county consolidation gun, which it was expected would be shot off at the big Board of Trade meeting at the High School tonight, missed fire. The powder seemed to be a little damp, probably due to the great amount of water talk. Although there was much talk the ball failed to reach the mark and fell in the camp of inter-municipal water and drainage proposition and the meeting adjourned with much enthusiasm in favor of that project.

The object of the meeting was twofold. One was for the purpose of boosting the membership in the local Board of Trade and the other was the first meeting of the Inter-Municipal Community of Interest Commission, composed of three members each, from Alhambra, South Pasadena and Pasadena.

The committeemen present were Dr. J. M. Ford, Peter Anderson and E. F. Watkins, representing Alhambra; W. W. Ogier, T. D. Allin and H. W. Magee, representing Pasadena, and W. F. Axtman, Dr. F. L. Taylor and M. T. Case, representing South Pasadena. W. W. Ogier was made chairman and W. F. Axtman secretary of the Community Commission.

The general meeting was presided over by H. H. Mayberry. W. W. Ogier of Pasadena outlined the work to be performed by the commission to the effect that Pasadena, South Pasadena, Alhambra and adjoining territory work toward the end of forming one large district which shall have one water and drainage system, to be operated separate and distinct from the municipal government of the cities.

The second speaker was H. W. Magee of Pasadena, who outlined the Boston plan of inter-municipal water and drainage and suggested the same plan, or a similar plan, for this mesa district.

"I am in favor of forming such a district," said he, "and then asking Los Angeles to give us a portion of the Owens River water. If that cannot be done then let us proceed and develop our own water."

W. F. Axtman and M. T. Case of South Pasadena spoke in favor of the water district proposition and recommended that the commission work along that line for a time, at least. Dr. J. M. Ford of Alhambra spoke enthusiastically, saying, "Water is the milk in the cocoanut in this country. You have a little supply of water up yonder in the hills now during a series of wet years, but let several dry years come along and then you are out. The Owens River is a good supply.

The next meeting of the commission will be held in South Pasadena, November 10.

Following the speechmaking eight new directors on the local Board of Trade were elected, thus: Charles Winters, Peter Anderson, Fred Marshall, Dr. J. R. Armstrong, Robert Jorden, M. A. Bickford, George Rice and J. C. Higgins. The monthly dues for members was changed from $1 per month to 50 cents per month, or $5 per year.

LIONS KILL DEER.

Carcass Found in Fish Canyon Was Found Badly Torn—"Varmints" Becoming Bold.

Niles Folsom, of the Sheriff's office, found the body of a doe that had been apparently killed by mountain lions, the first of the week on the trial leading into Fish Canyon. The carcass was partly devoured and was badly torn. A number of persons that have been in the mountains back of Monrovia claim that the beasts are getting numerous in the vicinity and are becoming very bold.

The Southern California Hunt Club that has been organized to hunt these varmits is to hold a meeting tonight in room 401 Wright and Callender building at which time plans are to be completed for a big lion hunt to take place in the near future.

Students Barred.

University of Southern California football stock took a slump yesterday when the scholarship committee on the faculty declared Neighbors, Hatch and Scott, three of the 'varsity huskies, ineligible for the Occidental game. Scott and Hatch are two of the best linemen on the squad and Neighbors has made a record for himself as one of the best full-backs the University has ever had. It is hardly possible that Scott or Hatch will be able to play this season, but Neighbors may possibly bring his grades up to the standard in time for the Pomona-S.S. game in three weeks.

"INSIDE."

PAID FIGHTERS, SAY AMERICANS. FOMENT LATIN AMERICAN WARS.

[BY DIRECT WIRE TO THE TIMES.]

SAN FRANCISCO, Oct. 26.—[Exclusive Dispatch.] Two soldiers of fortune have just reached here from Nicaragua, where they fought on opposite sides in the recent revolution. They are Lloyd Knapp of Buffalo, who held a colonel's commission under Zelaya and later under Madriz. Guided by past experience in Central American revolutions, Knapp got most of his money in advance. The other was Charles Bradford. He also was a colonel, but on the insurgent side. Bradford, who fought for the money there was in it, brought his wages home sewed up in a pig-skin belt.

Knapp declares the Nicaraguan revolution and all other Central American revolutions, are engineered from the United States by eight or nine men, all Americans. The next revolution, he says, is scheduled to take place in Honduras and after that Salvador is to have a whirl at it.

Knapp was on the steamer Venus. The Venus captured Bluefields Bluff and would have shelled Bluefields if the United States naval authorities had not advised Knapp they would sink his ship if he tried it.

All of the gunners on the Venus were Americans, mostly former enlisted men in the United States navy and they all knew better than to monkey with a Yankee cruiser.

Knapp was on the Venus and Bradford was ashore in the trenches, during the six days of fighting at Bluefields Bluff, and they both agree the death roll reached 4000.

HOPEFUL.

TACOMA MAY GET RECOUNT AS RESULT OF CONFERENCE.

[ASSOCIATED PRESS NIGHT REPORT.]

WASHINGTON, Oct. 26.—Census Director Durand, after listening today to protests made by a committee representing Tacoma, Wash., against the bureau's population figures for that city, said that he "would not be surprised if a recount were ordered."

Secretary Nagel of the Department of Commerce and Labor, and Director Durand received the committee from Tacoma, which came here to protest against the charges that the Tacoma census, as taken originally by the government enumerators, was largely padded. As the result of disclosures concerning the manner of taking the Tacoma census, Washington officials of the bureau ordered an investigation in September, with a consequent reduction in the aggregate population figures of that city. The meeting today was merely preliminary and the only result was an agreement to proceed with the inquiry tomorrow.

The committee made certain representations that the September count was inaccurate and unfair and asked that, if necessary, a third count be made.

Secretary Nagel stated that he had no doubt that the original returns from the April count had been padded, but he conceded the probability that many of the citizens were absent when the Census Bureau made its second count in September.

At tomorrow's meeting the census returns will be gone into thoroughly.

MARKET REPORTS—FINANCIAL: COMMERCIAL

FINANCIAL.

OFFICE OF THE TIMES,
Los Angeles, Oct. 27, 1910.

BANK CLEARINGS. Bank clearings yesterday were $3,227,560.21. For the corresponding day of 1909, $2,322,885.75; for the same day of 1908, $1,837,542.81.

Monday	$2,497,576.50
Tuesday	2,642,722.92
Wednesday	3,227,560.12
Total	$8,367,859.72
Same time, 1909	6,830,215.60
Same time, 1908	5,003,597.73

OIL STOCKS.

Producers—	Bid.	Asked.
Amalgamated Oil	$ 26.00	.....
American Crude Oil Co.	.....	$ .50
Am. Petroleum Co. pfd.	.....	86.00
Am. Petroleum Co. com.	61.00	62.00
Associated Oil	43.75	44.00
California Midway Oil Co.	.65	.66½
Central	1.86	.....
Cleveland Oil Co.	.02¼	.02¾
Coalinga Central Oil Co.	.....	.75
Consolidated Midway Oil Co.	.26½	.27
Enos Oil Co.	1.00½	.....
Euclid Oil Co.	.....	.65
Fullerton Oil	.....	5.00
Globe	.....	.15
Jade Oil Co.	.21	.26
Mexican Pet. Ltd. pfd.	72.50	73.00
Mexican Pet. Ltd. com.	36.25	37.25
Mascot Oil Co.	.....	4.00
New Pennsylvania Oil Co.	.....	.90
Olinda Land Co. (Oil)	.62	.....
Palmer Oil Co.	1.31	1.34½
Perseus Oil Co.	.....	.28
Pinal Oil Co.	.....	30.00
Piru Oil & L. Co.	.20	.....
Rice Ranch Oil Co.	.....	.95
Trader's Oil Co.	88.00	.....
Union	103.12½	103.62½
Union Provident Co.	102.00	103.00
United Oil Co.	.....	.85
Western Union	.....	135.00
Non-producers—		
Oleum Development Co.	.09¾	.03

BANK STOCKS.

	Bid.	Asked.
All Night & Day Bank	$ 71.00	$100.00
Bank of So. California	.....	100.00
Broadway Bank & Trust	150.00	175.00
Cal. Savings Bank	115.00	.....
Central Nat'l Bank	.....	180.00
Citizens' National	230.00	280.00
Commercial National	150.00	.....
Equitable Savings Bank	.....	200.00
Farmers' & Mer. Nat'l	380.00	315.00
Federal Bank of L. A.	125.00	.....
First National	470.00	535.00
German American Savings	335.00	340.00
Globe Savings Bank	120.00	.....
Home Sav. Bank of L. A.	116.00	.....
Merchants' National	560.00	.....
Merchants' Bk. & Trust Co.	.....	142.50
Nat'l Bank of California	190.00	.....
Nat'l Bank of Commerce	165.00	.....
Security Savings Bank	390.00	375.00
The Southern Trust Co. (50 per cent. paid up.)	72.50	75.00
U. S. National Bank	1.45	.....

BONDS.

All bonds sold flat.	Bid.	Asked.
American Petroleum Co.	.....	99
Associated Oil Co.	94½	.....
Corona City Water Co.	99	.....
Corona Power & W. Co.	96	102
Cucamonga Water Co.	96½	.....
Edison Electric Co., 1s R.	.....	101
Edison Elec. Co., old issue.	.....	104½
Home Telephone Co.	85	87
Home Tel. Co., 1st Refg.	73½	76
Huntington Pipe Line	.....	100
L. A. Electric Co.	99	.....
L. A. P. 1st Con. Mtge.	.....	104½
L. A. P. Ry. Gen'l Con.	.....	101
L. A. P. Ry. 1st Rfng.	.....	98
L. A. Railway Co.	105	.....
L. A. Traction Co. 6s	102	110
L. A. Traction Co. 5s	101	106
Mexican Nat'l Gas Co.	.....	100
Mission Trans. & R. Co.	97½	.....
Pacific Electric Ry. Co.	99	.....
Pacific Light & Power Co.	95½	.....
Pasadena Home T. & T. Co.	.....	99
Pomona Con. Water Co.	.....	102½
Santa M. Ba. H. T. Co.	.....	99
S. Monica H. T. & T. Co.	.....	72½
S. Diego H. T. & T. 1st M.	.....	95
Temescal Water Co.	98½	102
Union Transportation Co.	.....	91
U. S. Long D. T. & T. Co.	.....	75
Visalia Water Co.	95	.....
Whittier Home T. & T. Co.	70	90

INDUSTRIAL AND PUBLIC UTILITIES.

	Bid.	Asked.
Arizona & Swansea Ry.	$ 90.00	.....
Cal. Portland Cement Co.	80.00	.....
California Hospital	85.00	95.00
Edison Electric pfd.	.....	70.50
Edison Electric com.	37.50	51.00
Hawaiian Com'l & Sugar	.....	38.00
Home Telephone pfd.	22.12½	29.50
Home Telephone com.	4.75	5.50
Hutchinson S. P. Co.	15.00	.....
L. A. Athletic Club	5.00	8.00
L. A. Brewing Co.	.....	300.00
L. A. Investment Co.	3.35	3.45
Mexican Nat'l Gas Com.	17.00	26.00
Paauhau S. P. Co.	22.50	26.00
Pac. Mut. Life Ins Co.	280.00	.....
Pac. Con. Stone Co. of Cal.	5.00	.....
Pas. Home T. & T. Co.	.....	25.00
Riverside H. T. & T. Co.	.....	22.00
San Diego H. T. & T. Co.	.....	18.00
S. Monica B. H. T. pfd.	.....	60.00
Sun Drug Co.	.....	1.00
Seaside Water Co.	.....	75.00
Title G. & T. Co. pfd.	275.00	.....
Title I. & T. Co. pfd.	176.00	.....
Title I. & T. Co. com.	176.00	.....
Title I. & T. Series C.	176.00	.....
U. S. L. D. T. & T. Co. pfd.	25.50	33.00
Union Security Corp. pfd.	.....	100.00
Union Trust Co.	30.00	32.00
Whittier H. T. & T. Co.	.....	50.00

SALES—Morning session: 6000 Cleveland Oil at 2¼; 11,000 do. at 2¾; 1000 Consolidated Midway at 27¼; 7000 do. at 27½; 2000 do. at 27¼, buyer 30; 1000 California Midway at 67¼; 1000 do. at 68, buyer 30; 1000 do. at 67½, buyer 30; 2000 Oleum Development Co. at 3; 30 Mexican Petroleum Ltd. common at 37.75; 10 do. at 37.87½; 60 do. at 38.12½; 50 do. at 38.25; 30 do. at 38.00.

SALES—Afternoon session: 30 Associated Oil Co. at 43.75; 3000 Cleveland at 2¼; 8000 do. at 2¾; 3000 Consolidated Midway at 27¼; 3000 do. at 27¼; 5000 do. at 27; 1000 do. at 26¾; 1000 California Midway at 66½; 1000 do. at 66¼; 1000 do. at 65; 10 Mexican Petroleum Ltd. common at 37.50; 10 do. at 37.00; 10 do. at 36.12½; 40 do. at 36.00; 6 Union Provident Co. at 102.00; 10 Union at 102.37½; 10 do. at 102.50; 10 United Petroleum at 102.00; 1300 United at 34; 30 Mexican Petroleum Ltd. pfd. at 72.50.

SALES — Off board: 20 Mexican Petroleum Ltd. pfd. at 72.75; 3000 Oleum Development Co. at 3.

MINING STOCKS.
CALIFORNIA.

Miscellaneous—	Bid.	Asked.
California Hills M. Co.	.05½	.05¾
*Consolidated Mines Co.	4.50	.....
NEVADA.		
Searchlight District—		
Searchlight Parallel	*9.50	.01½

*Per thousand shares.

SALES—Morning session: 1000 California Hills at 6.

SALES — Afternoon session: 3000 California Hills at 5¾; 1000 Searchlight Parallel at 9.00 per thousand shares.

LOCAL PRODUCE MARKET.

Warm weather has caused great changes in the vegetable market during the past five or six days. The rain was a benefit to vegetables and gave them all a new lease on life. With the warm days following, tomatoes, cucumbers, cabbage, lettuce, beans and all of the bunch varieties have done some extra sprouting. The prices on the market have been greatly affected by the daily increased receipts. Cucumbers sold as low as 15 cents a box yesterday morning. Tomatoes were down to 20 cents in a number of instances. Celery sold below the $3 mark considerably. The yield of celery this year is reported as very heavy, and as a result prices are showing the result. Shipments of celery East are going forward rapidly and although there is still considerable eastern stock in the markets, California celery is at a premium on account of its size and freshness as compared with the storage stock. The best cauliflower is also being shipped. So far the season on cauliflower has been more or less unsuccessful on account of the poor quality of the vegetable produced. Good stock is still bringing more than $1 a dozen, but there is little that will grade up that well. From the northern part of the State the reports are being made of heavy yields of artichokes. It will only be a short time before these are moving out of the State. About 150 cars will be shipped. At present artichokes on the local market are bringing $1 a dozen. They cannot be grown to advantage in this part of the State owing to the warm days.

In the staple market there were few if any changes. Egg receipts were 96 cases. Coast eggs and those from the San Joaquin Valley supplied a good portion of the demand for fresh stock. They brought 39 cents. Storage stock was in good call, and selects sold at 34.

Butter arrivals were 11,580 pounds. Ladle was in good call, and sold at 1 cent premium over current quotations. Other grades were slow in movement and unchanged in price.

Cheese arrivals were 772 pounds. There was an excellent call for cheese of the northern fresh and storage variety. Offerings of eastern and Oregon cheese were rather stilted. The demand for limburger was also noticeable.

Potato arrivals were 2165 sacks. The situation remained unchanged. Sales at the prevailing low quotations were only normal.

Onion arrivals were much smaller than usual, only 40 sacks being reported in. The market was steady. Bean arrivals were 530 sacks. Pinks sold in a jobbing way as low as $5.25. Sweet potato arrivals were 216 sacks. The demand for them was fair.

Apple arrivals were 4232 boxes. Bellefleurs were the best trading variety of the morning. Other deciduous fruits were all unchanged in value.

The first salmon arrivals of the season were reported in. They are shipped here from the Sacramento district, as well as all the way from Oregon. They brought 15 cents a pound. Other large fish receipts were very light. A few mackerel, bonita and yellowtail constituted the bulk of receipts.

Prices Current.

EGGS—Fresh local ranch, candled, selected, 47; local ranch, case count, selling price, 43; eastern, fresh, 35; storage, extras, 32; firsts, 27; northern, 34.

BUTTER—Price to trade, 2½c above quotations. Creamery, extras, 35 per lb.; creamery, firsts, 33; ladle, 28 per lb.; cooking, 25.

CHEESE—Northern, fresh, 18½@19; Oregon daisies, 18½; eastern daisies, 18½; Longhorns, 19½@19; twins, 18; singles, 18; cheddars, 20; Dom. Swiss, 23@24; Imported, 32; Limburger, 19; cream brick, 19; Edam, 26@37; per case, 8.50@8.75; Tulare, 15@16; Sierra, 1.00 per box; German Breakfast, 1.00 per box; Neufchatel, 1.10 per box; Camembert, 1.10 per box; Schlosskase, 1.00 per box; Canada cream, 1.10@1.20 per box; Anchor, large, 18c.

BEANS—Pinks, No. 1, 6.00@6.25; Lady Washington, No. 1, 4.25@4.50; small white, No. 1, 4.25@4.50; Limas, No. 1, 5.00; black eye, 5.00; lentils, 6.00; Garvanzas, 4.00@4.50.

DRIED FRUITS—Apples, evaporated, 8½@9; blackberries, 50 1-lb. cartons, 10@11. Citron, fancy, 10-lb. boxes, 15@20. Currants, imp., fancy, bulk, recleaned, 7½; fancy, 50 11-b. packages, imported. Fards, fancy, 60s, 10; Fards, fancy, 12s 14; Persian Golden, 60s, 7; Persian Golden, 12s, 8@8½. Figs, local new, box, 50 ¼-lb. bricks, 1.75; White, 10-lb. bricks, 80; loose, 25s, 1.50 @1.90 per box; imported, Smyrna, 10-lb. box, 75 per rib.; 1-lb. basket, 16@17 per lb. Nectarines, per lb., 9@10; fancy, 12s 8. Peaches, fancy, 12s, 8½; choice, 80s, 7½; choice, sacks, 6½; fancy peeled, 25s, 20. Peels, lemon or orange, 10s 13. Prunes, 20-40, 11; 40-50, 10; 50-60, 9; 60-70, 8; 70-80, 7; 80-90, 6; 90-100, 5½. (When packed in 50-lb boxes, 1½c extra.) Apricots, fancy, 11@12; choice, 12. Pears, 10. Plums, 11.

RAISINS — SULTANAS, bleached, 7; unbleached, 6; seeded, 8 for 16-oz. pkg., 6½ for 12-oz. pkg.; London Layers, 2-crown, 1.15; 3-crown, 1.40; 4-crown, 1.75; 5-crown, 2.00; 6-crown, 2.50; loose Muscatels, 2-crown, 4; 3-crown, 4½; 4-crown 5.

NUTS—New almonds fancy IXL, 16@17; almonds, fancy, paper-shell 15@16; almonds, boxes, 15@16; Brazils, 12½@13; filberts, large, new crop, 14; pecans, large, 16; small, 15; pine nuts, 20; peanuts, eastern, "Sun," raw, 7½; peanuts, eastern "Sun," roasted, 8½; peanuts, Japs, fancy, raw, 6½; peanuts, Japs, fancy roasted, 8@9; California, raw, 6; roasted, 7; walnuts, Jumbos, 18@19; No. 1 softshell, 16½; walnuts No. 2, softshell, 14; coconuts, 90 per doz.; popcorn, local, 3.50@4.00; eastern, 3.50 @ 4.00.

HONEY—Comb honey, water white 1lb. frames, 18; light amber, 13; white, 15; extracted, light amber, 8; white, 8½; water white, 9; beeswax, 25@30 per lb.

CITRUS FRUITS—Valencias, 3.75@4.00, fancy pack; seconds, 2.00@2.25; lemons, fancy pack, 4.25@5.00; choice, 3.00@3.50; unpacked stock, 2.00@2.50; grapefruit, seedless, 3.00@3.50; seedling grapefruit, 2.50; limes, 1.25@1.50 per hundred.

FRESH FRUITS—Apples, new, 50@65 per lug box; Jonathans (Cal.) 1.75; Utah Jonathans, 2.25@2.35; Greening, 1.00, Bellefleurs, 1.00@1.10, 4-tier; White Winter Pearmains, 1.25; Red Pearmains, 1.00@1.10; Fall Pippins, 85@1.10; Baldwins, 1.50; Spitzenbergens, 1.75; Ganos, 1.75; Hoovers, 1.50; Smith Ciders, 1.25; Ben Davis, 1.00; bananas, 4@4½ per lb.; Bermuda bananas, 6; pineapples, 5@7; peaches, Salways, 1.10@1.25 per box; Strawberry Clings, 1.00@1.10; cantaloupes, 2.50 per vegetable crate; Casabas, 1.50 per doz.; Christmas cantaloupes, 2.00@2.25 crate; watermelons, 1@2 per lb.; figs, black, 75@1.00 per box; white, 85@1.00; plums, 1.65@1.75 per 4-basket crate; grapes, Malagas, 1.00; Hamburgs, 65; Muscatels, 75@85; Tokay, 1.00@1.10; Cornichons, 85@1.00; Mission, 50@60; Bartlett pears, 2.00@2.50 per lug box; Sugars, 6 per lb.; Spice pears, 5@6 per lb.; mangoes, 10@15 per lb.; pomegranates, 1.00 per lug box; persimmons, 5@7 per lb.

BERRIES—Strawberries, 5@7 per basket; raspberries, 8@10 per basket; blackberries, 8@10 per basket; guavas, 4@5; cranberries, 9.50@10.00 per bbl.

ONIONS AND CHILI—Evaporated chili, 18@20; sun-dried chili, 20; ground chili, 10; Mexican black, 25; chili telpini, 75@1.00; Japan, 15. Onions—Silverskins, 1.35@1.50 per lug box; 2.00 per 100 lbs.; Yellow Danvers, 1.35@1.50 per 100 lbs.; Australian Brown, 1.35@1.50 per 100 lbs.; garlic, 7@8 per lb.

POTATOES—Highlands, 1.15@1.25 per 100 lbs.; sweets, 1.25@1.40.

GREEN VEGETABLES—Beets, 25@30; carrots, 25@30; parsley, 25 per doz.; spearmint, 20@25 per doz.; turnips, 25@30; oyster plant, 25@30; peas, 4@5; beans, White Wax, 3; green string, 3 per lb.; radishes, 20@25 per doz.; watercress, 25@35 doz.; spinach, 25@30; cabbages, 65@85 per sack; red cabbage, 3@4 per pound; curly leaf, 3 per pound; green onions, 20@25 per doz.; leeks, 20 per doz.; lettuce, common, 50@75 per crate; endive, 40 per doz.; escarol, 40 per doz.; parsnips, 20@25 per doz.; celery, 1.75@2.25 per crate; tomatoes, 25@50 per lug box; hothouse mushrooms, 1.00 per lb.; artichokes, northern, 1.00 per doz.; red chili peppers, 3@5 per lb.; bell peppers, 3@4 per lb.; green chilis, 5@6; celery root, 5 per lb.; rhubarb, local, 60@90; Hubbard squash, 2 per lb.; 20@25 per lug box; cream squash, 40@50 per lug box; summer squash, local, 35@50 per lug box; cucumbers, 20@30; pickle cucumbers, 1.00 per lug box; eggplant, 3@5 per lb.; Brussels sprouts, 8@10 lb.; corn husks, 7@10 per lb.; alligator pears, 3.50@4.50 per doz.; sweet corn, 35@50 per lug box; okra, 3@5; cauliflower, 1.00@1.25 per doz.; pumpkins, 1@1½ per lb.

POULTRY—Dealers buy from the producer, live weight: Old roosters, 12; stags, 10; hens, 20 per lb.; ducks, 17; geese, 12; turkeys, 22@25; squab pigeons, 1.75 per doz.; fryers, 20; broilers, 22@23; roasters, 13. Wholesaler sells to retailer, live weight: Hens, 22; fryers, 21; broilers, 24; old roosters, 14; turkeys, 26; geese, 17; ducks, 20. Dressed weight averages from 3c to 5c higher than live weight.

LIVE STOCK—Based on delivered weights in Los Angeles (furnished by Hauser Packing Company.) Steers, 5@5½; heifers, 4@4½; cows, 3½@4; calves, 6@6½; wethers, 5.00@ 6.00 a head; ewes, 3.50@4.00; lambs, 4.00@4.50; hogs, 150-200 lbs., 9@9; hogs, 200-300 lbs.; 9½@10.

BEEF—Steers, per lb., net, 9½; heifers, 9½; steers, hind quarters, 10; short hind quarters, 10½; fore quarters, 8; short loins, 17; loin butts, 11; loins, No. 1, 13½; ribs, No. 1, 12; loins, No. 2, 12½; ribs, No. 2, 10½; full chucks, 9; short chucks, 7½; triangles, 7½; plates, 6; steer rounds and rumps, 9; steer rounds, butt on, 9½; tenderloins, fresh, 25; do., frozen, 18; shoulder clods, 11; rolls, 10; poned trimmings, 7½; shanks, 4; flank steaks, 10; sweetbreads, 25; fresh tongues, 12; suet, 8; cod fat, 7; livers, 8; oxtails, each, 5; brains, each, 10; hearts, 20; clean tripe, each, 20; feet, each, 7½; heads, 5 per lb.; kidneys, each, 5; cooked tripe, each, 2.50.

VEAL—Per lb., net, calves, 110 lbs. and under, 11; do., 111-150 lbs., 10½; do., 151-160 lbs., 9; do., 161-200 lbs., 9½; sides, 75@100 lbs., 10; hind quarters 13½; fore quarters, 7; heads frozen, each, 50; feet, frozen, each, 5; livers.

MUTTON—Per lb., net., lambs, plain, 13; lambs, caul, 12; yearlings, 11½; wethers, 10½; ewes, 10; racks, 13½; legs, 12; loins, 10½; tongues, each, 3; plucks, each, 3; heads, skinned, each, 10; brains, 2; liver, hearts, 20.

PORK—Per lb., net, dressed hogs, head on 14; do., head off, 15½; trimmed hogs, 16½; loins, fresh, 17½; loins, eastern, frozen, 18; loins local, frozen, 17; legs, 16½; shoulders, 13; picnics, 11½; butts, 14; bellies, 18; leaf lard, 15; trimmings, 13; tenderloins, 27; spare ribs, fresh, 12½; do., frozen, 8; head, 7; back fat, 12; tails, 5; neck bones, 5; tongues, 10; pigs feet, each, 3½; livers, 7; hearts, each, 3½; plucks, each, 7; kidneys, each, 1½.

SAUSAGE—Per lb., net, Diamond "C" link 15; Diamond "C" bulk 15; fresh pork links, 14; fresh pork, bulk, 13; Spanish style pork, 11½; blood, 8; liver, 8; head cheese, in casings, 9; sour head cheese, 10-lb. pails, 10; bologna style, 7½; bologna style, paraffined sacks, 8; Rex Frankfurt style, 8; Coney Island style Frankfurt, 9; minced, in bladders, 12; Douglas style, in sacks, 12; tongue loaf (new), 18; Salami (Italian,) 28@30; German, 25½; Cervelat, 22@26; Holstein Cervelat, 19; Farmer Cervelat, 20.

BACON—Winchester, 10-lb. bacon, 24½; Winchester, 6-8-lb. bacon, 25½; 12 avg., 23½; Empire, 28½; 40'er, 18-19; Premium, 22; Atlas bacon, 23½; Gold Band, 22; Diamond "C," 4-6-lb. 26½; Diamond "C," 6-8-lb., 24½; Helmet bacon, 17; Orange Blossom bacon, 16; Sunlight bacon, 6-8 avg., 24½; Rex Breakfast bacon 8-10 avg., 28½; Rex Breakfast bacon, 10-12 avg., 22½; Rex bacon, avg., 23½; Regal bacon, 22½; Pioneer bacon, 8-12 lbs., 21½; Helmet, 6-8 avg., 19½; White Label bacon, 8 to 10 lbs., 20; Armour's star wide bacon, 24; Armour's Shield bacon, 6-8 avg., 20; Colonial, 27-28; Special bacon, 22; Western bacon, 10-12 lbs. avg., 17½; Angelus, 6-8, 25½; Angelus, 8-10 lbs., 24½; Angelus, 10-12, 23½.

DRY SALTED MEATS—Dry salt narrow bellies, 15½; dry salt clear bellies, 16-20 avg., 19; dry salt backs, 15; short clear backs, 17; short clear sides, 40-65 lbs., avg., 17; dried beef, insides, 21; dried beef, outsides, 17; beef knuckles, 21; medium bacon, 14@14½; bacon strips, 12½; bacon backs, 14½; smoked beef tongues, 20½.

PICKLED GOODS—	Quotations net.
Pigs' feet, kits	$1.40
Pigs' feet, quarters	3.15
Pigs' feet, halves	6.00
Pigs' feet, barrels	18.00
Honey comb tripe, kits	1.30
Honey comb tripe, quarters	3.50
Honey comb tripe, halves	5.50
Pig pork, quarters	10.00
Pig pork, halves	19.50
Pig pork, barrels	38.50
Lambs' tongue, kits	3.75
Lambs' tongues, quarters	9.50
Corned beef, plate	Market
Corned beef, rump	Market
Corned beef, brisket	Market

HAMS—Per lb., Rex, 19½; Rex skinned hams, 20½; Diamond "C," 20½; Diamond "C," skinned hams, 20½; boiled boneless Rex hams, 19½; Pioneer hams, 19½; Regal, 19; mildcured hams, 17½; plain hams, 16½; Winchester, small, 10-12, 19½; Winchester hams, avg., 19½; Premium, 10 to 12 avg., 22½; 12-14 lbs., 22½; 14-16 lbs., 20; Winchester picnics, 14½; Winchester, boiled hams, 19½; Winchester skinned hams, 19½; Gold Band, 17½; California hams, 13½; Premium skinned hams, 25½; Atlas hams, 18½; minced ham, 13½; Cylinder boiled hams, 22½; Premium boiled hams, 27; Oxford boiled hams, 19½; Star boiled hams, 28; Star hams, 10-12 avg., 22; Armour's Star hams, 14-16 avg., 20; Star hams, 12-14 avg., 21; Shield hams, 14-16 avg., 19; Shield boiled hams, 27; Angelus boiled hams, 12-14 avg., 20; 10-12 avg., 21; Colonial hams, 10-12 avg., 19; 12-16 avg., 18; Angelus skinned, 21½; Angelus, picnics, 15½.

BARRELED MEATS—	Bbls.	Half-bbls.
Rumps (bone in)	10.00	5.50
Rumps (bone out)	14.25	7.50
Plate beef	11.50	6.00
Rolled plate (boneless)	14.00	7.50
Family pork	25.00	17.50
Fancy pig pork (narrow)	36.50	18.50

LARD—Tierces, per lb., 17; cases, 14½; 10-pound, 11; Crescent lard, 11½; back fat, 10; Yellow Cotosuet, 11; White Cotosuet, 13; Mission lard, 12½; Compound lard, eastern, 8½; Diamond C kettle lard, 15@15½; White label, 11½; basis suetent, 10½; K. C. Lard, 14½; Armour's Shield lard, 15¼; Armour's Simon Pure lard, 16½; Armour's Veggetole, 13; Pennant lard, 11½; White Label lard, 15½; Bakers' pure lard, 14½; Fairbank's White Cottolene, 27, Red Star lard, 10; Sustene, 11; Premium pound cans, 15½; leaf lard, 16½; Rex pure lard, 1 case, 7.25; 5 cases, 7.15; 10 cases, 7.10; Bakers' Cottolene, 1 tierce, 13½; 2 tierces, 13½; 5 tierces, 13½; Fairbank's Snow White lard, tierce basis, 15; Angelus lard, 17; Angelus compound, 10½.

SALT—Western, handled through L. A. jobbers. Princess salt, cartons, 30 Is per case, 1.80; 150-lb. bales, Crown brand, all-sized pockets, per bale, 1.75; Wellington Dairy, 56s per ton, 16.00; 100s, per ton, 15.00; 224s, per ton, granulated and ⅛ ground, large, per ton, 10.50; ice-cream and evaporated sheep, 50s per ton, 9.50; Crown or Gran. Dairy, 50s 12.00; 100s, 11.50; granulated and ⅛-ground, 100s, 11.00, lump, stock, imported, per ton, 22.00; lump, stock, Utah, per ton. 15.50. Special prices in car lots. San Pedro salt: Blue Cross, bales, 350 lbs., 2.00; Angelus, bales, 1.60; Blue Cross, fine dairy, 5.00; per ton, 14.00; Wellington, 16.00; Rock or ⅛-ground, 50s, per ton, 10.00.

SUGAR—Prices are based on sacks. Bbls., add 10c; ½-bbls., 25c, and boxes, 50c per 100 lbs. All prices are net cash, less 25c cwt., 15 days. Beet gran., 6.20; Standard cane, 6.40; Standard berry, 6.40; Cube A, crushed or fine crushed, 6.65; Candy Gran., 6.50; powdered, 6.50; C. & H. Confectioners' A, 6.4c; Magnolia A, 6.00; Extra C or B, 5.90; Golden C, 5.80; D, 5.70; Bowles 6x powdered, 30-lb. boxes, 8.15; Bowles 6x powdered, ½-bbls., 7.40; Bowles 6x powdered, bbls., 7.15; Bowles Bros.' Bar, bbls., 7.75; Bowles Bros.' Bar, ½-bbls., 8.00.

FLOUR—Per bbl., Capitol, made of No. 1 hard and California wheat blended, 6.00; Aurora, 5.20; Mikado, 4.80; Trophy, 4.40; No. 1 Hard (bakers') made of hard wheat only, 6.40; Capitol, Bakers' Extra Hard and Cal. Wheat Blended, 5.60; Our Giant (bakers,) 5.30; Eclipse, 5.10. (Flour in ½ sacks, 20c per bbl. higher.) XXXX Standard, blended, 6.00; Purity, blended, 5.20; Our Pride, blended, 5.00; Apple Blossom, 4.80.

MEALS—Per 100 lbs.

	5-lb. S'ks.	10-lb. S'ks.	25-lb. S'ks.	50-lb. S'ks.
Capitol flour	3.40	3.50	....	....
Graham flour	3.40	....	....	....
Buckwheat flour	6.40	....	....	....
Do., pure	5.20	5.00	4.85	4.80
Rye flour or meal	3.80	3.60	3.55	3.50
Cornmeal, W. & Y.	2.70	2.50	2.45	2.40
Oatmeal, Steel Cut	5.70	5.50	5.45	5.40
Oatmeal, ground	5.70	5.50	5.45	5.40
Hominy, large or small	4.10	....	....	....
Cracked wheat	4.00	....	....	....
Entire wheat flour	3.50	3.30	3.25	3.20
Pearl barley	5.45	5.25	5.20	5.15
Split peas, yellow	5.50	5.30	5.25	5.20
Split peas, green	7.70	7.50	7.45	7.40
Farina	4.00	3.80	3.75	3.70
Nutrina Germ	4.50	....	....	....

MEALS—Per 100 lbs. Alfalfa meal, 1.10; bone, granulated, 2.00; bone meal, 2.00; blood meal, 3.10; XXXX beef scraps, 3.10; bran, 1.55; barley, rolled, 1.35; charcoal, 2.10; XXXX chick feed, 2.90; do., per bale of 20 5-lb. bags, 3.30; do., per bale of 10 10-lb. bags, 3.10; corn, eastern mixed, 1.65; corn, eastern white, 1.70; corn, Yellow Dent, 1.70; corn, cracked, 1.70; corn, small yellow, 1.75; feed meal, 1.75; XXXX Dry Mash (a superior egg food,) per 90-lb. sack, 2.15; grit, Granite, 75; millet, 3.25; oilcake meal, 2.50; oats, White feed, 1.85; oats, Texas Red, local, 1.90; shell, California clam, 60; do., white clam, 75; do., hard eastern oyster, 1.20; XXXX Special Dry Scratch Food, 2.10; shorts, 1.80; wheat, 1.85; wheat, 100-lb. sack, 1.85; wheat, cracked, 100-lb. sack, 1.95.

OIL LIST—	Per Gal.
W. W. Oil, iron bbls., drums and tank wagon	$ .09½
Pearl Oil, cases 2-5s	.16½
Astral Oil, cases 2-5s	.19½
Elaine Oil, cases 2-5s	.26½
V. M. & P. Naphtha, iron bbls. drums and tank wagon	.18
V. M. & P. Naphtha, cases 2-5s	.23
Red Crown Gasoline, iron bbls., drums and tank wagon	.17½
Red Crown Gasoline, cases 2-5s	.24½
Engine Distillate, iron bbls., drums and tank wagon	.08
Engine Distillate, cases 2-5s	.15½
Linseed Oil, boiled, bbls.	1.11
Linseed Oil, raw, bbls.	1.09
Linseed Oil, cases, 5c per gal. higher.	
Turpentine, iron bbls.	.95
Turpentine, cases, 2-5s	1.02
Aroturps, iron bbls.	.38
Aroturps, cases 2-5s	.45

LOS ANGELES EXCHANGE.

The Market Is Dull and Listless and the Brokers Are at a Loss To Explain Cause.

Wednesday's market on the Los Angeles Stock Exchange was vacillating, unsatisfactory and not up to the standard. Just why this should be is hard to determine, but the brokers seem to feel that the weather has much to do with the uncertainty of the market for the last few days. Owing to the crowds, the atmosphere in the exchange rooms at times has been almost stifling.

Associated was strong and fairly active. Union Oil held its own nicely. Consolidated Midway was off a little and Mexican Common was a good trader, but weakened off slightly at the close. Mexican Preferred was fairly strong. The balance of the list, while of a good undertone, showed very little activity. The bond list showed no change and the bank stocks were quiet. The industrials remain firm.

SAN FRANCISCO MARKETS.

Reports From Goldfield Regarding Strike on Consolidated Are Varied. Belmont Is Active.

[Special Service to The Times by B. F. Taylor, 112 West Third street, Los Angeles.]

SAN FRANCISCO, Oct. 26.—The reports from Goldfield regarding the strike on the Consolidated property are numerous and varied, and range all the way from "30 feet of 30 ounce ore" down to "good stringers" on the 1000-foot level. The stock sold up to $ 3-8 in New York and closed here 8.22½ bid, off 7½ points. Florence was off 3½, Jumbo Extension lost 1, Fraction unchanged; the cheap stocks closed right where they were yesterday.

Belmont was active so far as quotations were concerned, being quoted all the way from 4.50 to 4.65, closed 4.65, bid up 20; Tonopah Extension was up 2½, Montana 1, MacNamara 1. There was nothing doing in the Bullfrogs or Rawhides. Nevada Hills and Pittsburgh Silver Peak were unchanged. Round Mountain was offered at 37 with no bids.

There were no important changes in the Comstocks North End stocks. Changes in quotations on the cheap stocks in no case exceeded 2 points from yesterday.

The following were the closing bid and asked quotations:

Goldfield District—	Bid.	Ask.	Tonopah District—	Bid.	Ask.
Atlanta	13	13	Mispah Ex.	30	35
Booth	8	10	Belmont	465	467½
Blue Bull	5	6	Jim Butler	29	30
Colum. Mt.	—	4	Midway	20	21
Conqueror	—	2	McNam.	29	30
C. Fraction	31	32	Montana	92	—
Crack'jack	—	2	Tono. of N.	—	875
Tribullion	—	1	Tono. Ex.	105	110
Florence	200	205	West End	55	57
Gfld. Cons.	822½	—	N. Star	7	8
Blue Bell	2	3	Rescue	10	11
Gfld. Kew	6	7	Bullfrog District—		
Great Bend	2	3	Amethyst	—	1
Jumbo Ex.	30	—	Bfg. N. B.	—	1
Lone Star	2	4	Bonnie C.	4	5
Oro	5	7	Mont. Mt.	—	1
Red Hills	3	4	May. Cons.	5	6
Sandstorm	—	4	Tramp Cons.	2	—
St. Ives	—	15	Other Districts—		
Silver Pick	6	—	Nev. Hills	232½	237½
Yellow T.	5	6	P. S. Peak	51	—
R. Top Ex.	2	3	Round Mt.	—	37
Merger	8	—	Rhd. Coal	5	—
Spearhead	—	9	Fairview E.	40	45
			Dexter	6	7

SALT LAKE MINES.
CLOSING QUOTATIONS.

[BY DIRECT WIRE TO THE TIMES.]

SALT LAKE, Oct. 26. — [Exclusive to The Times.] Following were the closing prices on the leading mining stocks listed here:

	Bid.	Ask.		Bid.	Ask.
Beck Tunnel	10	12	Mt. Lake	5	10½
Black Jack	16	16½	Ohio Cop.	170	175
Cedar T.	13½	14½	Nev. Hills	210	237½
Colorado	31	33	Sac'to	—	1½
Carisa	—	14	Seven T.	4½	5
Col. Cons.	27	28½	Silver King	—	185
Crown Pt.	5¼	—	Sioux Cons.	26½	27½
Daly Judge	415	430	Swansea	3½	—
Grand Cen.	96	110	S. Col. Con.	12	12½
Iron Blos.	73	75	Uncle Sam.	41	43
Little Bell	100	115	Victoria	57	63
May Day	5¼	6½	Victor	2	—
Mason Val.	9½	10½	Yankee	6½	—
New York	2	3			

COLORADO SPRINGS.
MINING QUOTATIONS.

[BY DIRECT WIRE TO THE TIMES.]

COLORADO SPRINGS, Oct. 26. — [Exclusive to The Times.] Following were the closing quotations on the leading mining issues handled here:

	Bid.	Ask.		Bid.	Ask.
Acacia	5¼	6	Golden C.	—	250
Mary McK.	49½	51	Isabella	19½	19¾
C. C. Cons.	2¾	3½	Dr. J. Con.	10	11
C. K. & N.	14	15¼	Lexington	1¾	2
Dante	4	5	Moon An.	3½	4
Elkton Con.	74¾	74¾	Old Gold	4¾	4½
El Paso	84	86	Pharm.	2	3
Findley	8	9	Portland	115	123
Gold Dollar	12½	13¼	Vin. Cons.	91½	92
Gold Sov.	3½	3¾	York	4	4½

GENERAL EASTERN.

SHORT SELLERS ARE NERVOUS.

WHEAT ADVANCES IN A MANNER THAT GIVES APPREHENSION.

Corn Also Rises but Provisions Show Small Decline—Receipts of Grain at Primary Markets Less Than Half Those of Year Ago, While Shipments Have Increased.

[ASSOCIATED PRESS NIGHT REPORT.]

CHICAGO, Oct. 26.—With receipts at primary markets less than half those of a year ago, and with shipments from the same points increased fifty per cent., wheat today advanced in a manner that made short sellers nervous. The close was firm at a net gain of ⅛@⅜@⅝.

Latest figures for corn showed a rise of ⅛@⅜@1¼ over last night. In oats also there was an improvements of ⅛@⅛@⅝.

Provisions formed an exception, finishing in general at a small decline. There was heavy buying of December wheat by elevator houses and that month was relatively stronger than May. On the bulge and in prices the same concerns sold the far-away delivery. First aid to the bulls came from hints of smaller world shipments this year. Then it was noticed that export clearances were larger than usual. What gave the bear side a sure enough fright, however, turned out to be the announcement of the primary receipts, 801,000 bushels, against 1,651,000 bushels a year ago. Shipments from the total at the same cities reached 776,000 bushels in contrast with 538,000 bushels twelve months previous. Covering on the part of shorts now began in earnest. December fluctuations were between 93⅛@⅝ and 93⅞@½, with the last sales ⅝ up to 93¾.

Corn advanced chiefly because of wet weather predictions. December ranged from 45⅝@47, closing strong at 46⅞, a net gain of 1⅛. Cash corn was firm. No. 2 yellow finished at 49@49⅝. Cash grain houses were buyers of oats today along with the shorts. December sold from 30⅞@31½, and in the end was 31⅜@31½, an advance of ⅛@⅜ over last night. Pork closed 12½@22½ down, lard off 2½@10, and ribs varying from a decline of 2½@5 to an advance of 10.

Cash quotations were as follows:

Flour, steady; No. 2 rye, 76½; feed or mixing barley, 54@65; fair to choice malting, 67@72; flaxseed, No. 1 southwestern, 2.54; No. 1 northwestern, 2.67; timothy seed, 7.50@9.10; clover, 8.50@14.00; mess pork, per bbl., 17.75@18.00; lard, per 100 lbs., 13.00; short ribs sides, (loose,) 10.00@10.87½; short clear sides (boxed) 11.00@11.25.

Total clearances of wheat and flour were equal to 463,000 bushels; primary receipts were 801,000 bushels, compared with 1,651,000 bushels the corresponding day a year ago; the world's visible supply, as shown by Bradstreet's (corrected,) increase, 1,108,000 bushels; estimated receipts for tomorrow, wheat, 80 cars; corn, 206 cars; oats, 114 cars; hogs, 18,000 head.

Grain Movement.

Articles—	Receipts.	Shipments.
Flour, barrels	45,400	24,500
Wheat, bushels	100,800	150,000
Corn, "	232,700	338,400
Oats, "	288,800	448,300
Rye, "	13,000	2,000
Barley, "	182,000	60,000

Chicago Grain Market.

[Special Service to The Times by E. F. Hutton & Co., Members New York Stock Exchange, 112 West Third street, Los Angeles.]

CHICAGO, Oct. 26.—Following is the range of quotations today:

	Open.	High.	Low.	Close.
Wheat—				
December	93⅛	93¾	92¾	*93⅛
May	99⅛	99⅝	98⅝	**99⅛
July	96⅛	96⅞	96⅛	96⅝
Corn—				
December	47⅛	47	45⅝	46⅞
May	48⅞	49⅜	48⅝	49⅜
July	50⅛	50½	49⅞	50⅜
Oats—				
December	30⅞	31½	30⅞	31⅜
May	34⅝	34⅞	34⅜	34⅝
July	33⅞	34	33⅞	*34
Pork—				
October	17.00	.....	.....	**17.25
January	17.17	17.20	16.97	**16.97
May	16.10	16.22	16.02	16.02
Lard—				
October	13.10	13.10	12.90	13.00
January	10.27	10.32	10.17	10.17
May	9.72	9.77	9.67	**9.70
Ribs—				
October	10.87	.....	.....	11.00
January	9.05	9.10	9.00	*9.00
May	8.85*	8.90	8.80	8.80

*Buyer. **Seller.

Boston Copper Market.

[Furnished by Logan & Bryan, Members New York and Boston Stock Exchanges, Bradbury Building, Los Angeles.]

BOSTON, Oct. 26. — The big interests who have been back of this market are still bullish, and activity will be resumed soon. In the local copper stocks, there was very little trading, and prices showed no change. Following were the closing quotations on the Boston Stock Exchange:

	Bid.	Ask.		Bid.	Ask.
Adventure	7	7½	Nev. Cons.	20½	21
Ariz. Com'l.	17½	19	Nev. Utah	1	1¼
Arcadian	4⅝	5	Nipissing	11	11¼
Arnold	—	75	Osceola	130⅛	131
Allouez	—	44	Old Dom.	40	41
Atlantic	8¼	9	Chino	20⅝	21⅛
B. S. Gas	8¼	32	Gifd. Cons.	8⅝	8⅝
Butte & L.	8	10	Indiana	15	15½
Butte Coal.	19	19¼	Algomah	11¼	12
Black Mt.	—	10	Old Colony	40	45
Centennial	20	21	Parrott	12¼	14¼
C. & Ariz.	59	59½	Quincy	76	—
C. & Hecla	558	560	Santa Fe	1⅝	1⅞
Con. Mercur	5	8	Shannon	12	12¼
Copper R.	70	71	Sup. & Bos.	7¾	8
Davis Daly	2	2 1-16	Sup. & Pgh.	13¼	13⅝
Daly West	1	4¾	Sup. Copper	50	50⅛
East Butte	7	7⅝	Trinity	5⅛	5⅜
Bohemia	4⅛	4¾	Utah Cop.	49⅛	49⅜
Butte & B.	5⅛	8⅛	Utah Cons.	23⅜	24
Cactus	31	32	U. S. M. & S. com.	40	40⅝
Chief Cons.	1 9-16	1⅝	U. S. M. & S. pfd	48⅝	49
Con. Ariz.	1⅞	2			
Ray Cons.	20⅛	20⅝			
First Nat'l.	3⅛	3 9-16	Victoria	2⅝	3
Franklin	11¼	11½	Winona	9⅝	10
Granby	33½	34	Wolverine	.128	130½
Giroux	7¼	7⅝	Inspiration	8⅞	9
Greene Can.	6⅝	7¼	N. Lake	8⅛	8⅝
Helvetia	2⅞	3	Nat'l Ex.	6⅛	7
Hancock	26	26¼	Ohio	1 13-16	1 15-16
Isle Royale	21¼	22	S. Lake	7⅝	8⅛
Kew. Cop.	3¼	4	Swift	103⅝	104
Lake Cop.	37⅝	38	Yukon	3⅞	4
La Salle	10	10¼	Baltic	5	6
Majestic	55	59	Am. Pneu.	5	5¼
Miami	19¼	19⅝	Do. pfd	14¼	15
Mohawk	50⅝	51½	Mass. Gas	86⅝	87
Michigan	4⅛	5⅛	Do. pfd	94⅛	95
Mass. Cop.	9	9½	Un. Fruit	184	184½
Mayflower	40	—	Shoe Mach.	54⅝	55
N. Butte	32	32½	Do. pfd	29	29¼

Treasury Statement.

WASHINGTON, Oct. 26. — The condition of the treasury at the beginning of business today was as follows:

TRUST FUNDS.

Gold coin	$900,301,669
Silver dollars	487,744,000
Silver dollars of 1890	3,522,000
Silver certificates outstanding	487,744,000

GENERAL FUND.

Standard silver dollars in general fund	$ 2,105,645
Current liabilities	109,205,627
Working balance in treasury offices	29,446,323
In banks to credit of Treasurer of the United States	35,575,889
Subsidiary silver coin	17,342,121
Minor coin	894,681
Total balance in general fund	84,597,736

New York Metal Markets.

NEW YORK, Oct. 26.—Standard copper, steady; spot, 12.45@12.50; October, 12.45@12.60; November, 12.45@12.60; December, 12.45@12.60; January, 12.50@12.65; London quiet, spot, £57 1s 3d; futures, £58 2s 6d; customhouse returns show exports so far this month of 20,892 tons; lake copper, 12.87½@13.00; electrolytic, 12.75@12.87½, and casting, 12.37½@12.62½; tin, firm, spot, 36.15@36.30; October, 36.15@36.40; November, 36.10@36.30; December, 36.12½@36.25; and January, 36.07½@36.25; London strong, spot, £164 10s; futures, £164 7s 6d; sales were reported locally of five tons, December at 36.10, and five tons same at 36.12½; lead quiet, 4.40@4.50 New York, 4.27½@4.32½ East St. Louis; London spot, £13 6s 3d; spelter firm, 5.70@5.75 New York; 5.65@5.75 East St. Louis; London spot, £23 6s 3d; Iron, Cleveland warrants, 49s 6d in London; locally iron was quiet; No. 1 foundry northern, No. 1 foundry southern and No. 1 foundry southern soft, 15.75@16.25; No. 2 foundry northern, 15.50@16.00.

Chicago Closing Figures.

CHICAGO, Oct. 26.—Close: Wheat, December, 93⅝; May, 99⅛; July, 96⅝; corn, December, 46⅞; May, 49@49⅝; July, 50½; oats, December, 31⅜@31½; May, 34⅝@34⅞; July, 34; pork, January, 16.97½; May, 16.02½; lard, October, 13.00; November, 11.55; January, 10.17½; May, 9.70; ribs, January, 9.00; May, 8.80@8.82½; rye, cash, 87½; barley, cash, 55@73; timothy, cash, 7.50@9.00; clover, cash, 10.00@14.00.

Chicago Dairy Market.

CHICAGO, Oct. 26.—Butter, steady, creameries, 24@29; dairies, 23@27; eggs, steady, receipts, 4383; at mark, cases included, 18½@21½; firsts, 24½; prime firsts, 26½; cheese, easy, daisies, 15@15¼; twins, 14@14½; Young America 15@15¼; Long Horns, 14¾@15.

New York Money Market.

NEW YORK, Oct. 26.—Money on call firm, 2¾@3½ per cent.; ruling rate, 3¾; closing bid, offered at 3 per cent.; time loans, firm and very dull; sixty days, 4½@4¾ per cent; ninety days, 4¾@5 per cent.; six months, 4¾@4¾; close: prime mercantile paper, 5½@6 per cent.; sterling exchange steady at decline, with actual business in bankers' bills at 4.82 7-20@4.82¼ for sixty-day bills, and at 4.86 3-5 for demand; commercial bills, 4.82@4.82¼; bar silver, 56¼; Mexican dollars, 46; government and railroad bonds, steady.

THE TONIC PAR EXCELLENCE
Quina-Laroche
FOR FAILING STRENGTH
Highly recommended during convalescence from
All Fevers, La Grippe, Etc.
Invigorating to the Aged, giving new energy to the debilitated. Beneficial in cases of Stomachal Diseases, Anemia, Chlorosis and the consequences of Childbirth.
Sold by all Druggists.
Agents: E. FOUGERA & CO., New York

New York Coffee Market.

[Furnished by Logan & Bryan, Members New York and Boston Stock Exchanges, Bradbury building, Los Angeles.]

NEW YORK, Oct. 26.—Following is range of quotations today:

Option—	Open Bid.	Open Ask.	Close Bid.	Close Ask.
January	8.55	8.60	8.56	8.58
February	8.55	8.60	8.60	8.62
March	8.65	8.66	8.65	8.67
April	8.65	8.70	8.66	8.68
May	8.65	8.66	8.68	8.70
June	8.65	8.70	8.69	8.71
July	8.67	8.68	8.71	8.72
August	8.67	8.70	8.72	8.74
September	8.67	8.68	8.74	8.75
October	....	....	8.45	8.50
November	....	....	8.45	8.55
December	8.50	....	8.50	8.60

Chicago Livestock Market.

CHICAGO, Oct. 26. — Cattle, receipts estimated at 24,000; market steady, shade off; beeves, 4.50@7.80; Texas steers, 3.35@5.65; western steers, 4.00@6.75; stockers and feeders, 4.00@5.50; cows and heifers, 2.20@6.25; calves, 7.25@10.00; hogs, receipts estimated at 22,000; market slow, mostly 10 lower than yesterday; light, 8.50@9.05; mixed, 8.00@9.05; heavy, 7.75@8.85; rough, 7.75@7.95; good to choice heavy, 7.95@8.85; pigs, 3.10@8.90; bulk of sales, 8.00@8.65; sheep, receipts estimated at 40,000; market steady; native, 2.75@4.25; western, 4.00@4.85; yearlings, 4.50@5.60; lambs, native, 4.75@7.00; western, 5.00@7.00.

California Dried Fruit.

NEW YORK, Oct. 26.—Evaporated apples, steady, with a fair jobbing demand; on the spot fancy is quoted at 10; choice, 8¾@9¼; prime, 7¾@8½; common to fair, 7½; prunes, quiet, steady on small offerings; quotations, 5@10 for Californias up to 30-40s; and 7¾@9¼ for Oregons for 60-30s; apricots, quiet and steady; choice, 13½@12½; extra choice, 13@13½; fancy, 13½@14; peaches, fairly active and steady; choice, 7@7¼; extra choice, 8@8¼; fancy, 8½@9; raisins, dull and easy; loose muscatels, 5½@6¼; choice to fancy seeded, 6¼@8; seedless, 5@6; London layers, 1.20@1.25.

New York Dairy Market.

NEW YORK, Oct. 26.—Butter firm, creamery extra, 30½@31½; cheese, easy, State, whole milk, October, large and small, white, best, 14½; colored, 14½; State, whole milk, choice, 13⅝@14; good to prime, 14@14½; common to fair, 10½@13; eggs, easier, fresh gathered firsts, 26@27; seconds, 23@24½.

New York General Market.

NEW YORK, Oct. 26.—Wheat, Futures quiet but firmer on the cables; close prices were ¼@⅜ net higher; December closed 1.07⅛; May, 1.06; receipts, 176,400; shipments, 134,938; hops, steady; hides, quiet, petroleum, steady; wool, quiet; raw, sugar, steady, muscovado, 89 test, 3.35; centrifugal, 96 test, 3.85; molasses sugar, 89 test, 3.10; refined quiet.

St. Louis Wool Market.

ST. LOUIS, Oct. 26.—Wool unchanged; medium grades, combing and clothing, 22@24; light fine, 19@21; heavy fine, 15@17; tub washed, 25@33.

Portland Wheat Market.

PORTLAND (Or.) Oct. 26.—Wheat, track prices; club, 81@82; blue stem, 85; Red Russian, 79@80; valley, 84; forty-fold, 82@83.

Liverpool Wheat Market.

LIVERPOOL, Oct. 26.—Close: Wheat, October, 7s ⅛d; December, 7s ⅝d; March, 7s ⅛d. Weather fine.

NEW YORK COTTON MARKET.

[Special Service to The Times by E. F. Hutton & Co., members N. Y. and Boston Stock Exchanges, No. 112 West Third street, Los Angeles.]

NEW YORK, Oct. 26.—Large lines of cotton were accumulated yesterday on the advance with the intention no doubt of starting another wave of bullish enthusiasm by the public and the spinners, but so far this anticipated buying has failed to materialize and judging from cable advices, foreign spinners are entirely out of the market for the present. We are reliably informed that many American spinners have covered their requirements for the next two months and that in some instances they have secured their supplies up to next June, so that instead of being compelled to buy on advancing markets they are now in a position to buy only on sharp declines. Southern spots failed to respond to the advance in futures and the demand is reported very slack, some markets having reported declines where a substantial advance was expected. Meanwhile the movement is only just beginning to reach heavy proportions in the eastern belt while Texas and the western belt are showing no signs of a let up. These conditions will eventually tell on the spot markets and in time undermine the future markets.

No frost whatever has so far reached the eastern portions of the cotton belt and the bottom crops in the Mississippi Valley and South Atlantic States are said to be particularly promising, so that there is no reason to look for small crops in these sections, regardless of the ginner's report, as the crop is known to be about three weeks late and on this account in many sections the gins are just beginning to run to their full capacity for the first time this season.

Logan & Bryan's cotton letter follows:

"The advance of yesterday evidently permitted some of the interior buyers to grab a little spot cotton before the owners of that cotton heard of the advance. This cotton was offered over night to Liverpool and furnished meat enough for that market for one day's rations, and after absorbing the offerings Liverpool cables turned easier, and following Liverpool our own market tended to lower levels after the over-night buying orders were filled. The trade are still arguing whether the fact of the crop being late should affect the ginning records of October 18, to which, of course the answer must be yes, but the ginning for the period September 25 to October 18 should not be materially affected from such a cause any year since no crop is so late that pickers cannot find plenty to work on but not those dates. The report is convincingly bullish when it is remembered that Texas and Oklahoma have a crop of forced maturity and yesterday's ginning disclosed an unusually large percentage of the crop of these two States gone. It is probable that ginning operations did not get under full headway in Arkansas and Mississippi until after the first of October and the next ginning record of these two States will have to be looked to, to suggest crop figures. Comparisons made of this ginning report made with 12,500,000 bales crop are unfair since it is evident this crop does not promise that large, in fact with the perfect weather, perfect labor and maximum price this year ginning operations are an equation to themselves. Texas and Oklahoma are much nearer completed than a year ago. Allow the rest of the country to be five per cent. tardy and you would still have the mental suggestion that yesterday's ginning figures constituted fifty per cent. of the crop minus linters or say a crop of less than 11,250,000 which, sized crop if verified later would certainly bring twenty cents per pound in every market of the world."

Following is range of quotations today:

Option—	Open.	High.	Low.	Close Bid.	Close Ask.
January	14.55	14.57	14.19	14.19	14.20
February	.....	.....	.....	14.23	14.24
March	14.67	14.68	14.25	14.25	14.27
April	.....	14.65	.....	14.28	14.30
May	14.73	14.73	14.31	14.32	14.34
June	.....	.....	.....	14.30	14.32
July	14.70	14.70	14.25	14.25	14.28
August	14.60	14.60	14.60	14.60	.....
October	14.64	14.66	14.35	14.30	14.32
November	14.40	14.40	14.15	14.16	14.18
December	14.49	14.55	14.22	14.22	14.25

Spots, 14.45.

SAN FRANCISCO CLOSING.
STOCK AND BOND QUOTATIONS.

(Furnished by Logan & Bryan, Members New York and Boston Stock Exchanges, Bradbury Building, Los Angeles.)

SAN FRANCISCO, Oct. 26. — [Exclusive to The Times.] The closing quotations and sales on the Stock and Bond Exchange were as follows:

Miscellaneous Bonds—	Bid.	Asked.
Cal. Central Gas & Elec. 5s	98½	.....
Ferries & Cliff House Ry. 6s	101½	102
Los Angeles Ry. 5s	105½	106
Market St. Ry. 1st C. M. 5s	99	100
Oakland Water Co. Gtd. 5s	96	.....
Sac. Elec., Gas & Ry. 5s	102½	.....
S. F., O. & S. J. Ry. 5s	106	.....
S. P. Branch Ry. of Cal. 6s	101	102½
S. V. Water Co. G. M. 4s	90½	90½
U. R. R. of S. F. 4s	67⅝	68¼
Valley Counties Power Co. 5s	100¼	.....
Water Stocks—		
Spring Valley Water Co.	48	.....
Bank Stocks—		
American National Bank	128	.....
First Nat'l Bank of S. F.	230	250
Powder Stocks—		
Giant Consolidated Co.	85	88
Sugar Stocks—		
Honokaa Sugar Co.	12¾	13½
Hutchinson Sugar Plantation	16	.....
Paauhau S. P. Co.	.....	23
Union Sugar Co.	68	70
Miscellaneous Stocks—		
Associated Oil Co.	43¾	44¼
Cal. Fruit Canners' Ass'n	103½	105
Cal. Wine Ass'n	34	.....
Pac. Tel. & Tel. pfd.	93½	.....
Pac. Tel. & Tel. common	40⅝	42

SALES—Morning session: 1000 Los Angeles Light 5s at 98; 1000 Southern Pacific Ref. 4s at 96; 4000 People's 5s at 67⅝; 1000 U. R. R. of S. F. 4s at 67⅝; 110 Associated Oil at 44¼; 100 do. at 44¼; 10 Alaska at 87½; 20 Makawell at 34.

SALES—Afternoon session: 1000 People's 5s at 67½; 1000 do. at 67⅝; 1000 do. at 67⅝; 10 Alaska at 87; 20 Hawaiian Com'l at 34.

Callboard Sales.

SAN FRANCISCO, Oct. 26.—Wheat, steady, no trading; cash, 1.47½@1.52½; barley steady, December, 1.02⅝ bid; 1.03 asked; May, 1.08¼ bid; 1.08⅝ asked; cash, 1.00; corn steady, large yellow, 1.35@1.47½.

Afternoon session: Wheat steady, no trading; barley, steady, December, 1.03 bid; 1.03¼ asked; May, 1.08½ asked.

Drafts and Silver.

SAN FRANCISCO, Oct. 26.—Silver bars, 56¼; Mexican dollars, 46; drafts, sight, 1; drafts, telegraph, 4.

CLEARING HOUSE BANKS

NAME	OFFICERS	
Farmers and Merchants' Nat. Bank, Cor. Fourth and Main.	I. W. HELLMAN, Pres. CHAS. SEYLER, Cashier.	Capital / Surplus and Profits [illegible]
First National Bank, S. E. Cor. Second and Spring.	J. M. ELLIOTT, Pres. W. T. S. HAMMOND, Cash'r.	Capital / Surplus and Profits [illegible]
Merchants' National Bank, S. E. Cor. Third and Spring.	W. H. HOLLIDAY, Pres. CHAS. G. GREENE, Cashier.	Capital / Surplus and Profits [illegible]
National Bank of California, N. E. Cor. Fourth and Spring.	J. E. FISHBURN, Pres. H. S. McKEE, Cashier.	Capital / Surplus and Profits [illegible]
Commercial National Bank of L. A., 401 S. Spring. Cor Fourth.	W. A. BONYNGE, Pres. NEWMAN ESSICK, Cashier.	Capital / Surplus and Profits [illegible]
Central National Bank, S. E. Cor. Fourth and Broadway.	C. F. ZOMBRO, Pres. J. B. GIST, Cashier.	Capital / Surplus and Profits [illegible]
Broadway Bank and Trust Co., 308-310 S. Broadway. Broadway Bldg.	WARREN GILLELEN, Pres. A. W. REDMAN, Cashier.	Capital / Surplus and Profits [illegible]
Citizens' National Bank, S. W. Cor. Third and Main.	R. J. WATERS, Pres. WM. W. WOODS, Cashier.	Capital / Surplus and Profits [illegible]
United States National Bank of Cal., Cor. Main and Commercial.	J. W. HELLMAN, Pres. J. W. SMITH, Cashier.	Capital / Surplus and Profits [illegible]

Savings Banks.

SECURITY SAVINGS BANK
Oldest and Largest in Southwest
Resources $29,000,000.00
4 per cent. interest on Term deposits; 3 per cent. on Special (ordinary) deposits.
Largest and Best Equipped Safe Deposit Storage Department in the West.
Security Building. Spring and Fifth streets.

N. E. Cor. Second and Spring Sts.
American Savings Bank
Resources $2,400,000.00.
4 per cent. Interest paid on Savings Deposits. New Modern Safe Deposit Boxes for Rent. $2.00 and up per year. Money Loaned on Improved Real Estate.

GERMAN AMERICAN SAVINGS BANK
THE BANK WITH THE EFFICIENT SERVICE
SPRING AND FOURTH STS.

Trust Companies

Merchants Bank and Trust Co.
Paid Up Capital $250,000
Surplus Over - $200,000
209-11 So. Broadway.
Transacts a General Banking and Trust Business.
Branch 2456 South Hoover St.

Title Insurance & Trust Co.
Corner Franklin and New High Streets
Issues Policies of Title Insurance. Abts in All Trust Capacities.
Issues Certificates of Title. Tel. EXCHANGE 13.

Provident Mutual Building, Loan Association
Pays 5 Per Cent. on Pass Book Deposits. 6 Per Cent. on One Year term. No Unnecessary Withdrawal Notice.
135 South Broadway.

LOS ANGELES TRUST & SAVINGS BANK
Sixth and Main Streets. Interest Paid on Deposits.

J. J. DORAN & CO.
Stocks and Bonds
119 West Fourth Street, Ground Floor—Herman W. Hellman Building

Logan & Bryan
NEW YORK CHICAGO SAN FRANCISCO LOS ANGELES
GROUND FLOOR, BRADBURY BLDG.
Most Extensive Private Wire System Ever Organized.

TITLE GUARANTEE AND TRUST COMPANY
Broadway and Franklin Sts., Los Angeles, Cal.
Issues Certificates of Title, Policies of Title Insurance, Handles Escrows and acts in all TRUST capacities. Capital Stock, $200,000. Surplus, $400,000.
A carefully prepared WILL assures the carrying out of your wishes. In making a will the selection of a competent and trustworthy Executor or Trustee is of utmost importance! Ability and experience are the points in favor of selecting this Company in such capacity.
WILLS SHOULD BE PREPARED UNDER COMPETENT LEGAL ADVICE.

4 Per Cent Savings Accts. Safe Deposit Boxes
We Guarantee
satisfaction in every department. Our savings department has grown so rapidly we have found it necessary to double our service at the rush hours. Our commercial department is a boon to business people. Let us know any way that our service can be bettered. We will appreciate it.
ALL NIGHT AND DAY BANK
6th and Spring Sts.
Open Night and Day

WM. R. STAATS CO.
105-7 W. 4th St. Los Angeles
65 S. Raymond Ave. Pasadena, Cal.
Municipal and Corporation
BONDS
Descriptive Circulars and Information furnished on request.

Joseph Ball Company
Security Building
Stocks and Bonds
Members Los Angeles Stock Exchange
We execute orders for the purchase and sale of securities, charging you regular commission rates for our services, and we also buy and sell at net prices.

Interest Computed Monthly on Savings Accounts.
Equitable SAVINGS BANK
First and Spring Sts.

3% Checking Account
INTEREST COMPUTED ON THE MINIMUM MONTHLY BALANCE OF $500 OR MORE
The Southern Trust Co.
BOTH SAVINGS AND COMMERCIAL ACCOUNTS TRUST DEPARTMENT AND SAFE DEPOSIT
114 West Fourth Street

6 Per Cent Interest Paid
State Mutual Building & Loan Ass'n
223 South Spring St., Los Angeles, Cal.
The Largest Association in California.
Assets, Jan. 1, 1910, [illegible]
Send for 20th Annual Statement Booklet.

Snowball-Sullivan Co.
INVESTMENT SECURITIES.
BUY CENTRAL OIL STOCK.
Members Los Angeles Stock Exch.
204-205 I. W. Hellman Bldg., L. A.
167-169 E. Colorado St., Pasadena, Cal.

WANTED
Street Bonds and Warrants
THE EMPIRE SECURITIES CO.
502 Union Trust Building

BARROLL & CO.
Municipal and Corporation
BONDS
Los Angeles San Francisco

BUSINESS.

SHIPPING.

PORT SAN PEDRO, LOS ANGELES.

ARRIVED—WEDNESDAY, OCT. 26.

Steamer Homer, Capt. Doris, from San Francisco and way ports.

SAILED—WEDNESDAY, OCT. 26.

Steamship Bear, Capt. Wood, for Portland, via San Francisco.
Steamship President, Capt. Cousins, for San Diego.
Schooner Andy Mahoney, Capt. Jorgensen, for Port Townsend, for orders.
U. S. collier Justin, Capt. Merriweather, for San Diego.
U. S. torpedo-boat destroyers Lawrence, Truxton, Goldsborough, Whipple, Hull, Paul Jones, Stewart, Perry, Preble and Rowan, for San Diego.
Steamer Marshfield, Capt. Ahlin, for Monterey Landing, direct.
Steamer Coaster, Capt. Higgins, for Portland, via San Francisco.
Steamer James S. Higgins, Capt. Ellason, for Fort Bragg, via San Francisco and Hueneme.
Steamer Excelsior, Capt. Buckard, for Mendocino, via San Francisco.
Steamer Grace Dollar, Capt. Hagan, for Albion.

IN PORT.

Steamer Homer, S. P. wharf.
Steamship Admiral Sampson, Crescent wharf.
Steamer San Gabriel, Kerckhoff-Cuzner wharf.
British steamer Penrith Castle, Crescent wharf.
Steamer William H. Murphy, Pac. L. Co. wharf.
Steamer Melville Dollar, Con. L. Co. wharf.
Steamer Francis H. Leggett, Sal. L. Co. wharf.
Bark Alden Besse, Salt Lake wharf.

TO SAIL—THURSDAY, OCT. 27.

Steamship Admiral Sampson, Capt. Bartlett, for Seattle, via San Francisco.
Steamship President, Capt. Cousins, for Seattle, via San Francisco and Redondo Beach.
British steamer Penrith Castle, Capt. Morris, for San Francisco.
Steamer Francis H. Leggett, Capt. Warner, for Eureka.
Steamer William H. Murphy, Capt. Corning, for Eureka.
Steamer Homer, Capt. Doris, for San Francisco and way ports.

SATURDAY, OCT. 29.

Steamship Santa Rosa, Capt. Alexander, for San Diego.

SUNDAY, OCT. 30.

Steamship Santa Rosa, Capt. Alexander, for San Francisco, via Redondo Beach.

ON WAY TO THIS PORT.

Steamship Rose City, from Portland, via San Francisco.
Steamship Watson, from Seattle, via San Francisco.
Steamer Santa Barbara, from Aberdeen, via San Francisco.
Steamer Nome City, from Seattle, via San Francisco.
Steamer Nahalem, from Columbia River.
Steamships Yale and Harvard, from New York; sailed October 2.
Schooner Comet, from Gray's Harbor.
Schooner Taurus, from Everett.
Schooner W. F. Jewett, from Columbia River.
Schooner Balboa, from Tacoma.
Schooner Sadie, from Umpqua River.
Schooner Louise, from Umpqua River.

COMING FROM FOREIGN PORTS.

German ship Wilhelmina, from Antwerp.

TIDE TABLE FOR SAN PEDRO.

		High.	Low.
Thursday, Oct. 27		[illegible]	[illegible]
Friday, " 28		[illegible]	[illegible]
Saturday, " 29		[illegible]	[illegible]
Sunday, " 30		[illegible]	[illegible]
Monday, " 31		[illegible]	[illegible]
Tuesday, Nov. 1		[illegible]	[illegible]
Wednesday, " 2		[illegible]	[illegible]

Port Items.

The Pacific Coast Steamship Company's liner President, Capt. Cousins, cleared today for San Diego, with passengers and freight. She will call tomorrow bound for Seattle, via Redondo Beach and San Francisco.

The flag-ship Perry, Lieut. Richardson, commanding, and the other vessels of the Pacific torpedo flotilla sailed tonight for San Diego. The U.S.S. Preble was dispatched this morning to the assistance of the navy tug Navajo, which informed the flag-ship by wireless that she was having trouble with a target which was being towed from San Francisco. Off Point Conception a heavy sea and rough weather was encountered and the Navajo could not make any headway with her tow. The collier Justin accompanied the flotilla to San Diego.

The British steamer Penrith Castle, Capt. Morris, will complete the discharge of 1800 tons of general cargo here and is scheduled to clear tomorrow for San Francisco.

REDONDO BEACH.

ARRIVED—WEDNESDAY, OCT. 26.

No arrivals.

SAILED—WEDNESDAY, OCT. 26.

Schooner Alcatraz, Capt. Johnson, for Union Landing for return cargo of ties for L. A. & R. Ry.
Norwegian steamer Schua Yak, for San Pedro to load cargo of cement for Columbia River.

IN PORT.

Steamer Katherine, wharf No. 2, south side.
Steamer Schua Yak, wharf No. 2, north side.
Steamer Alcatraz, wharf No. 1.
Tug Redondo, Capt. Swanson, wharf No. 1.

SCHEDULE OF ARRIVALS AND DEPARTURES OF PASSENGER VESSELS.

THURSDAY, Oct. 27.—Steamship President, Capt. Cousins, from San Diego via San Pedro, en route to Seattle via San Francisco.
FRIDAY, Oct. 28.—Steamship Santa Rosa, from San Francisco via Santa Barbara, en route to San Diego via San Pedro.
SUNDAY, Oct. 30.—Steamship Santa Rosa, Capt. Alexander, from San Diego, via San Pedro, en route to San Francisco, via Santa Barbara.
TUESDAY, Nov. 1.—Steamship Governor, Capt. Jepsen, from Seattle, via San Francisco, en route to San Diego, via San Pedro.

VESSELS ON THE WAY.

British steamer Northumbria, Muroran, Oct. 4.
Norwegian steamer Hera, Muroran, Oct. 10.
American schooner Ethel Lane, Hilo, Oct. 21.
Steamship President, Seattle, Oct. 20.
Schooner Balboa, Tacoma, Oct. 18.

LOADING FOR THIS PORT.

Steamer George Loomis, Point Richmond.
American schooner Philippine, Hilo.
American schooner W. H. Marston, Hilo.
Steamship Santa Rosa, San Francisco.
Steamship Governor, Seattle.

PORT ITEMS.

Two very large shipments of hardwood-ties for the Santa Fe R.R., will arrive this week from Muroran, Japan. The Norwegian steamer Hera, Capt. Zachandsen, cargo 76,600 ties and the British steamer Northumbria, Capt. Rasmussen, cargo 75,000 ties.

During the past month 57 ships have arrived and departed from this port entering cargoes totaling 54,152 tons net. Steamships have landed 3400 passengers and 450 tons of merchandise during the same period. The largest single order placed for the month was by the Los Angeles Box & Shook Factory, for 12,000,000 feet of lumber to be shipped from Eagle Harbor on the Columbia River in weekly cargoes of 500,000 feet each.

SAN FRANCISCO, Oct. 26.—Arrived: Steamers San Pedro, Helen P. Drew and Hanalei, from San Pedro; Columbian, from San Diego. Sailed: Steamer Whittier, for San Pedro.

LOCAL TRAVELERS.

Los Angeles People Who Are Registered at Hotels in Other Cities.

[BY DIRECT WIRE TO THE TIMES.]

NEW YORK, Oct. 26.—[Exclusive Dispatch.] The following Los Angeles people are registered tonight at New York hotels: Empire, W. T. Moren; Astor, R. H. Viemson; Cosmopolitan, E. C. Markell; Broztell, H. W. Atkins, R. E. Crawford; Belmont, W. S. Moore, P. L. Farnum; Navarre, C. L. Carver, Mrs. C. L. Carver.

IN CHICAGO.

[BY DIRECT WIRE TO THE TIMES.]

CHICAGO, Oct. 26.—[Exclusive Dispatch.] The following Los Angeles people are registered tonight to Chicago hotels: Auditorium, Mr. and Mrs. J. McMillian; Stratford, C. A. Smalley, M. D.

IN SAN FRANCISCO.

[BY DIRECT WIRE TO THE TIMES.]

SAN FRANCISCO, Oct. 26.—[Exclusive Dispatch.] The following Los Angeles people are registered tonight at San Francisco hotels: Palace, L. A. Mendenhall and wife, John K. Harris and wife, M. D. Wilson, D. W. Shanks, Joseph Ball, Walter F. Parker and wife, Mrs. D. C. McGavin, Frank H. Adams, M. McGillin and wife, George R. Ellis and wife, C. A. Cook, Harrison Heinrich, H. C. Merritt and wife, W. R. Leamer and wife; St. Francis, H. R. Gregory and wife, Mrs. A. S. O'Donnell, Paul Morris and wife, H. G. Hagerty, John Burch, William Lewis.

BUSINESS.

SHIPPING.

PORT SAN PEDRO, LOS ANGELES.

ARRIVED—WEDNESDAY, OCT. 26.

Steamer Homer, Capt. Doris, from San Francisco and way ports.

SAILED—WEDNESDAY, OCT. 26.

Steamship Boar, Capt. Wood, for Portland, via San Francisco.

Steamship President, Capt. Cousins, for San Diego.

Steamer Andy Mahoney, Capt. Jorgensen, for Port Townsend, for orders.

U. S. collier Justin, Capt. Merriweather, for San Diego.

U. S. torpedo-boat destroyers Lawrence, Perry, Goldsborough, Whipple, Hull, Paul Jones, Stewart, Perry, Preble and Rowan, for San Diego.

Steamer Marshfield, Capt. Ahlin, for Monroe Landing, direct.

Steamer Coaster, Capt. Higgins, for Portland, via San Francisco.

Steamer James S. Higgins, Capt. Eliason, for Port Orford, via San Francisco and Hueneme.

Steamer Excelsior, Capt. Buckard, for Mendocino, via San Francisco.

Steamer Grace Dollar, Capt. Hagan, for Alaska.

IN PORT.

Steamer Homer, S. P. wharf.

Steamship Admiral Sampson, Crescent wharf.

Steamer San Gabriel, Kerckhoff-Cuzner wharf.

British steamer Penrith Castle, Crescent wharf.

Steamer William H. Murphy, Pac. L. Co. wharf.

Steamer Melville Dollar, Can. L. Co. wharf.

Steamer Francis H. Leggett, Nat. L. Co. wharf.

Steamer Alden Besse, Salt Lake wharf.

TO SAIL—THURSDAY, OCT. 27.

Steamship Admiral Sampson, Capt. Bartlett, for Seattle, via San Francisco.

Steamship President, Capt. Cousins, for Seattle, via San Francisco and Redondo Beach.

Steamer Penrith Castle, Capt. Morris, for San Francisco.

Steamer Francis H. Leggett, Capt. Warner, for Seattle.

Steamer William H. Murphy, Capt. Corning, for Eureka.

Steamer Homer, Capt. Doris, for San Francisco and way ports.

SATURDAY, OCT. 29.

Steamship Santa Rosa, Capt. Alexander, for San Diego.

SUNDAY, OCT. 30.

Steamship Santa Rosa, Capt. Alexander, for San Francisco, via Redondo Beach.

ON WAY TO THIS PORT.

Steamship Rose City, from Portland, via San Francisco.

Steamship Watson, from Seattle, via San Francisco.

Steamer Santa Barbara, from Aberdeen, via San Francisco.

Steamer Nome City, from Seattle, via San Francisco.

Steamer Nebraskan, from Columbia River.

Steamer Yale and Harvard, from New York, sailed October 2.

Steamer Comet, from Gray's Harbor.

Steamer Tacoma, from Everett.

Steamer W. Jewett, from Columbia River.

Steamer Balboa, from Tacoma.

Steamer Sadie, from Umpqua River.

Steamer Boston, from Umpqua River.

COMING FROM FOREIGN PORTS.

German ship Wilhelmina, from Antwerp.

TIDE TABLE FOR SAN PEDRO.

		High.	Low.
Thursday, Oct. 27		6:40 a.m.	12:30 p.m.
		6:56 p.m.	0:19 a.m.
Friday,	" 28	7:40 a.m.	1:22 p.m.
		7:58 p.m.	1:04 a.m.
Saturday,	" 29	7:23 a.m.	12:07 a.m.
		7:41 a.m.	1:02 p.m.
Sunday,	" 30	7:52 a.m.	1:34 p.m.
		8:20 p.m.	2:04 a.m.
Monday,	" 31	8:13 a.m.	1:59 a.m.
		8:34 p.m.	2:32 p.m.
Tuesday,	Nov. 1	8:36 a.m.	2:34 a.m.
		8:58 p.m.	3:04 p.m.
Wednesday,	" 2	9:55 a.m.	2:35 a.m.
		10:00 p.m.	3:34 p.m.

Port Items.

The Pacific Coast Steamship Company's new President, Capt. Cousins, cleared today for San Diego, with passengers and freight. He will call tomorrow bound for Seattle, via Redondo Beach and San Francisco.

The flag-ship Perry, Lieut. Richardson, commanding, and the other vessels of the Pacific squadron flotilla sailed tonight for San Diego. The U.S.S. Preble was dispatched this morning to the assistance of the navy tug Navajo, which informed the flag-ship by wireless that she was having trouble with a target which was being towed from San Francisco. Off Point Conception a heavy sea and rough weather was encountered and the Navajo could not make any headway with her tow. The other Justin accompanied the flotilla to San Diego.

The British steamer Penrith Castle, Capt. Davis, will complete the discharge of 1900 tons of general cargo here and is scheduled to clear tomorrow for San Francisco.

REDONDO BEACH.

ARRIVED—WEDNESDAY, OCT. 26.

No arrivals.

SAILED—WEDNESDAY, OCT. 26.

Steamer Alcatraz, Capt. Johnson, for Union landing for return cargo of ties for L. A. & P.

Norwegian steamer Schua Yak, for San Pedro to load cargo of cement for Columbia River.

IN PORT.

Steamer Katherine, wharf No. 2, south side.

Steamer Schua Yak, wharf No. 3, north side.

Steamer Alcatraz, wharf No. 1.

Steamer Alden Besse, wharf No. 1.

SCHEDULE OF ARRIVALS AND DEPARTURES OF PASSENGER VESSELS.

THURSDAY, Oct. 27.—Steamship President, for Seattle, via San Diego via San Francisco.

FRIDAY, Oct. 28.—Steamship Santa Rosa, for San Francisco via Santa Barbara, en route to San Diego via San Pedro.

SUNDAY, Oct. 30.—Steamship Santa Rosa, Capt. Alexander, from San Diego, via San Pedro, en route to San Francisco, via Santa Barbara.

TUESDAY, Nov. 1.—Steamship Governor, Capt. Jukes, from Seattle, via San Francisco, en route to San Diego, via San Pedro.

VESSELS ON THE WAY.

British steamer Northumbria, Muroran, Oct. 15.

Norwegian steamer Herm, Muroran, Oct. 10.

American schooner Ethel Lane, Hilo, Oct. 15.

Steamship President, Seattle, Oct. 28.

Steamer Balboa, Tacoma, Oct. 26.

LOADING FOR THIS PORT.

Steamer George Loomis, Point Richmond.

American schooner Philippine, Hilo.

Steamer W. H. Marston, Hilo.

Steamship Santa Rosa, San Francisco.

Steamship Governor, Seattle.

PORT ITEMS.

The very large shipments of hardwood ties for the Santa Fe R.R., will arrive this week.

Steamer Nanwan, Japan. The Norwegian steamer Tacoma, Capt. Zachandsen, cargo 76,660 ties for the British steamer Northumbria, Capt. Davis, cargo 74,000 ties.

During the past month 57 ships have arrived and departed from this port entering cargoes covering 91,181 tons net.

They have landed 5400 passengers and shipped 4 of merchandise during the same period. The largest single order placed for lumber was by the Los Angeles Box & Lumber Co., for 13,000,000 feet of lumber to be shipped from Eagle Harbor, on the Columbia River in weekly cargoes of 500,000 feet each.

SAN FRANCISCO, Oct. 26.—Arrived: Steamer Santa Rosa, Helen P. Drew and Hanalei, from Port Port; Columbian, from San Diego. Sailed: Steamer Whittier, for San Pedro.

LOCAL TRAVELERS.

Los Angeles People Who Are Registered at Hotels in Other Cities.

[BY DIRECT WIRE TO THE TIMES.]

NEW YORK, Oct. 26.—[Exclusive Dispatch.] The following Los Angeles people are registered tonight at New York hotels: Empire, W. T. Moren; Astor, R. H. Viemson; Cosmopolitan, R. C. Markell; Brostell, H. W. Atkins, D. E. Crawford; Belmont, W. S. Moore, P. L. Faraum; Navarre, C. L. Carver, Jas. C. L. Carver.

IN CHICAGO.

[BY DIRECT WIRE TO THE TIMES.]

CHICAGO, Oct. 26.—[Exclusive Dispatch.] The following Los Angeles people are registered tonight at Chicago hotels: Auditorium, Mr. and Mrs. J. McMillan; Stratford, C. A. Hussey, M. D.

IN SAN FRANCISCO.

[BY DIRECT WIRE TO THE TIMES.]

SAN FRANCISCO, Oct. 26.—[Exclusive Dispatch.] The following Los Angeles people are registered tonight at San Francisco hotels: Palace, L. A. Hall and wife, John K. Harris and wife, M. D. Wilson, D. W. Shanks, Jr., and wife, Walter F. Parker and wife, Mrs. D. C. McGavin, Frank H. Gould, M. McGillin and wife, George Hale and wife, C. A. Cook, Harry Goodrich, H. C. Merritt and wife, W. F. Loomer and wife; St. Francis, A. E. Gregory and wife, Mrs. A. S. Hubbell, Paul Morris and wife, H. Moriarty, John Burch, William

THE WEATHER.

LOCAL OFFICE, U. S. WEATHER BUREAU, Los Angeles, Oct. 26.—[Reported by A. H. Wollaber, Local Forecaster.] At 5 o'clock a.m. the barometer registered 29.97; at 5 p.m., 29.97. Thermometer for the corresponding hours showed 59 deg. and 64 deg. Relative humidity, 5 a.m., 70 per cent.; 5 p.m., 32 per cent. Wind, 5 a.m., northeast, velocity 8 miles; 5 p.m., southwest, velocity 5 miles. Maximum temperature, 79 deg.; minimum, 57 deg. Rainfall for season, .38 of an inch; seasonal average, July 1 to July 26, 11.75 inches. Character of weather, 5 a.m., clear; 5 p.m., clear. Barometer reduced to sea level.

WEATHER CONDITIONS.—The storm central over the British possessions north of Montana Tuesday morning has advanced eastward to the Upper Mississippi Valley, causing unsettled, cloudy weather in most of the Northern States east of the Rocky Mountains, and light rainfall in portions of Montana, Wyoming, South Dakota, Minnesota and Wisconsin. The storm over the lower lake region is moving to sea through the St. Lawrence Valley, and rain is reported in Western New York, Western Pennsylvania, New England and Ontario. On the Pacific Slope, the Southern Plains States and in the South, the weather continues fair, with little change in temperature. The pressure has risen steadily over the Pacific Slope during the last twenty-four hours, and under the influence of this high pressure, fair weather and somewhat higher temperature is probable in Los Angeles and vicinity tonight and Thursday.

SAN FRANCISCO, Oct. 26.—Forecast: San Francisco and vicinity: Fair Thursday; fog in the morning; light west wind.

Santa Clara Valley: Fair Thursday; cooler, with fog in the morning; light north wind.

Sacramento and San Joaquin valleys: Fair, cooler, Thursday; light north wind.

Southern California: Fair Thursday; light north wind, changing to south.

Arizona: Threatening and cooler Thursday; Friday, fair.

YUMA (Ariz.) Oct. 26.—[Exclusive Dispatch from the U. S. Reclamation Service.] Gauge height Colorado River, 14.80 feet.

SHARES AND MONEY.

MONEY MARKET GROWS FIRMER.

MAKES MORE POSITIVE FORCE ON SIDE OF DEPRESSION.

Month—Higher Rates Expected. Interior Demand for Currency Expands Again Unexpectedly, Meeting Necessity for Preparations for Settlements on First of Next

[ASSOCIATED PRESS NIGHT REPORT.]

NEW YORK, Oct. 26.—The waning influence of some of the factors which have been related on to lift and hold the prices of stocks became evident in today's market. The growing firmness of the money market made a more positive force on the side of depression. The technical position was in favor of the party of reaction as a result of the accumulation of holding in the course of the advance, with no other purpose than to resell at a profit. Such selling was heavy at times, but closing prices were above the lowest. The interior demand for currency has expanded again unexpectedly this week. This meets the necessity for preparations for November 1 settlements, which include the maturity of large obligations in London.

The stiffening of the call money rate yesterday and today is looked upon as a mere preliminary to higher rates next week. It is suspected that the rise in the discount rate in London is having the effect of impeding transfer of Canadian bank balances, which are large in New York, to the London market.

The fall in British consols to 78⅝ marked so rapid a decline in that security as to demoralize investment issues.

Bonds were steady; sales par value, $2,574,000.

U. S. bonds were unchanged on call.

NEW YORK STOCKS.

CLOSING PRICES—ACTUAL SALES

[Furnished by Logan & Bryan, members New York and Boston Stock Exchanges, Bradbury Bldg., Los Angeles, Cal.]

NEW YORK, Oct. 26.—[Exclusive to The Times.] Following were the closing prices, sales and high and low quotations today:

Sales—		High.	Low.	Close— Bid.	Ask.
200	Atl. Coast Line	111	110	110	117
.....	Allis Chalmers	....	....	9	10
.....	do. pfd	....	....	33	34
2,700	Amalg. Copper	69¼	67¾	68¾	68¾
.....	Am. Agr. Chem.	....	....	47	47½
.....	do. pfd	....	....	101	....
1,200	Am. C. & Fdy. Co.	54⅝	53½	53⅝	54
200	do. pfd	114	114	114	115½
1,200	Am. Can Co.	9¾	9¼	9¾	9⅝
2,500	do. pfd	74⅝	73	73¾	73⅝
400	Am. Beet Sugar	37½	37	37½	37¾
.....	do. pfd	....	....	94	96
500	Am. Cotton Oil	65	65½	65½	66
.....	do. pfd	....	....	105¾	106
2,700	Am. Ice Secur.	21¾	19½	19½	20¼
.....	Am. Ex.	....	....	240	255
.....	Am. Hide & L.	....	....	4¾	5
.....	do. pfd	....	....	23¾	24
100	Am. Linseed	13¾	13	13	13⅝
300	do. pfd	34	33	33½	33¾
400	Am. Locomotive	40¾	39¾	39¾	40
.....	do. pfd	....	....	105	106
300	Am. Steel Fdy.	49¾	49¼	49¼	49¾
25,000	Am. S. & Ref. Co.	77	77½	77	79¼
100	do. pfd	105¼	105¼	105¼	106
.....	Am. Sugar	....	....	117½	118
.....	do. pfd	....	....	114	116½
6,100	Am. T. & T. Co.	140¾	139¼	139¾	139⅞
.....	Am. Tob. pfd.	....	....	94	94½
100	Am. Woolen	25¾	25¾	25¾	26
.....	do. pfd	....	....	96½	97
1,100	Anaconda	41⅝	41¼	41¼	41⅜
5,800	A. T. & S. Fe	104¾	103¾	103¾	103⅞
200	do. pfd	101⅝	101⅝	101⅝	102
1,100	Balt. & Ohio	107¾	107¼	107¼	108
.....	do. pfd	....	....	90	91
2,400	Bethlehem Steel	32	31	32	33½
400	do. pfd	69½	69¼	69¼	69½
4,000	B. R. T.	77¾	76¾	77¼	77¾
1,100	Can. Pacific	193¾	192¾	193¼	193½
5,300	C. of Co.	63¾	61¾	61¾	62
1,600	Cent. Leather	25	24¾	24¾	24½
.....	do. pfd	....	....	86	86
100	C. & O.	55	55	55	56
.....	do. pfd	....	....	....	65½
500	C. & G. W.	23½	23¼	23¼	23½
.....	do. pfd	....	....	47¾	48½
200	C. & N. W.	149	149	148¾	149
.....	do. pfd	....	....	203	210
5,800	C. M. & St. P.	126¼	124	124¾	125
200	do. pfd	148¾	148¾	148¾	149½
.....	C. C. C. & St. L.	....	....	72	75
.....	do. pfd	....	....	96	110
1,100	Colo. F. & Iron	34¼	33¾	33	33¼
.....	do. pfd	....	....	100	120
400	Col., H. C. & I.	6½	6	6½	6¾
4,400	Colo. Sou.	61¼	60	60	60¼
1,200	do. 1st pfd	76¾	75¾	76	76½
.....	do. 2nd pfd	....	....	74	75
12,500	Con. Gas	136½	134¾	134¾	135¾
1,300	Corn Products	17¾	17	17	17¼
800	do. pfd	89¼	89	89	90
200	Del. & Hudson	168½	168¼	168	168½
.....	D. L. & W.	....	....	167½	169
1,100	D. & R. G.	33¾	33½	33½	33¾
.....	do. pfd	....	....	76½	78½
2,100	Dis. Secur.	23	22	23¼	23¾
.....	D. S. S. & A.	....	....	24	25
100	do. pfd	24	24	23½	24
2,900	Erie	30¾	29¾	29¾	30
200	Erie 1st pfd	46¾	46¾	46¾	47¼
100	Erie 2nd pfd	37½	37½	37½	37¾
1,700	Gen. Electric	155	154¾	154¾	155
1,900	Great Nor. pfd.	127½	126¾	126¾	126¾
1,100	Gt. No. Ore. Ctfs.	58¾	57¾	57¾	58
.....	Illinois Cent.	....	....	131	131½
1,600	Int'l Harv. Co.	110	108½	108	109
.....	Int'l Paper	13	13	13	14
1,200	do. pfd	64¾	65	64¾	64¾
.....	Int'l Pump	....	....	42¾	43¾
.....	do. pfd	....	....	91	93
400	Iowa Central	19¾	19½	19¼	19¾
.....	do. pfd	....	....	34	35½
200	K. C. Southern	32¾	32¾	32¾	33¼
.....	do. pfd	....	....	68	70
700	L. & N.	146	145¾	145¾	146
1,100	Laclede Gas com.	104¾	104	104¼	104¾
.....	Laclede Gas pfd.	....	....	99	100
300	Manhattan	142¾	141¾	140¾	141½
2,100	Inter. Met.	23	22¾	22¾	22¾
5,800	do. pfd	69	68¾	68¾	69¼
1,100	Mex. Cent. Ctfs.	23¾	23¼	23¼	23¾
.....	do. 1st pfd	....	....	70½	72
100	Mackay	91	91	90	92½
300	do. pfd	75	74	73¾	75
.....	Minn. & St. L.	....	....	29¾	31¾
.....	do. pfd	....	....	60	64½
100	M., St. P. S. S. M.	134	134	132¾	134
.....	do. pfd	....	....	147	150
800	M., K. & T.	35¼	34¾	34¾	35¼
.....	do. pfd	....	....	63	69
400	Mo. Pac.	55	54½	54½	55½
600	Nat'l Lead	59¾	58	58	58¾
100	do. pfd	106	106	104	106
200	Nat'l Biscuit	110	110	110	111½
.....	do. pfd	....	....	120	122
11,600	Nev. Con.	31	30½	30½	30⅝
.....	N. Y. Air Brake	....	....	76	77½
10,200	N. Y. Central	117¾	116	116¼	116⅝
.....	N. Y. C. & St. L.	....	....	85	90
.....	do. 1st pfd	....	....	106½	110
.....	do. 2nd pfd	....	....	90	91
400	N. Y. O. & W.	43¾	43¾	43¾	44
400	Norfolk & West.	86¾	86	86¼	86¾
.....	do. pfd	....	....	87½	89¼
100	North American	57	57	57	58
2,700	Nor. Pac.	119¾	118¼	118¾	119
.....	Omaha	....	....	143	145
.....	do. pfd	....	....	104	105
200	Pac. Mail	28¾	28¾	28	28¼
400	Pac. T. & T.	41¾	41¼	40¾	41
.....	do. pfd	....	....	80	90
4,200	Penn. R. R. Co.	131¾	131	131	131¼
1,500	People's Gas	107¾	107¼	107¼	107½
200	Pitts. Coal	20	20	20	20¼
300	do. pfd	70¾	70	70	71
400	Pressed S. Car.	34	34	33¾	34¾
.....	do. pfd	....	....	95	98
.....	Pacific Coast	....	....	107	108
.....	P. C. C. & St. L.	....	....	95	110
.....	do. pfd	....	....	110	114
200	Pullman	167	165½	166	167½
100	Ry. Steel S. Co.	36	34	35¼	37
.....	do. pfd	....	....	88	105
152,200	Reading	153¾	150¾	151¾	152
.....	do. 1st pfd	....	....	87	88
.....	do. 2nd pfd	....	....	85¾	87½
1,100	Republic I. & S.	34¾	33½	33½	34
400	do. pfd	97	96¾	96¾	96½
18,400	Rock Island	24¾	23¾	23¾	23¾
200	do. pfd	65	64	64	65¾
300	Sloss, S. S. & I.	51½	51¼	51½	53¼
.....	do. pfd	....	....	108	110
.....	St. L., S. F. 1st	....	....	69	69
200	St. L., S. F. 2nd	42¾	41¾	41¾	42
.....	St. L. & S. W.	....	....	29¾	29¾
.....	do. pfd	....	....	58	60
18,100	Sou. Pac.	118¾	117¾	117¾	117¾
1,900	Sou. Railway	26	25½	25¾	25¾
500	do. pfd	59¾	59¾	59½	59¾
2,400	Third Ave. Ry.	13¾	13¾	13¾	14
1,200	Tenn. Copper	27¾	26¾	26¾	27
200	Texas Pacific	27¾	27¾	27¾	27¾
200	T., St. L. & W.	25¾	25¾	25¾	27
600	do. pfd	59¾	59¾	59¾	61
.....	Twin City R. T.	....	....	110	113
.....	Union Bag & P.	....	....	8¾	9
.....	do. pfd	....	....	86	89
106,400	Union Pacific	173¾	171¾	173¾	173¾
800	do. pfd	92¾	92¾	92	93¾
2,100	Utah Copper	50	49¼	49¾	49¾
100	U. R. & of S. F.	39¾	37¾	39	39¾
.....	do. pfd	....	....	80	85
.....	U. S. Cast I. Pipe	....	....	16	19¼
.....	do. pfd	....	....	50	52
.....	U. S. Express	....	....	101	110
.....	U. S. Marine Co.	....	....	5¾	6
1,200	do. pfd	17¾	17¼	17¼	18
400	U. S. Realty & C.	72	70½	69	71
.....	U. S. R. & R. Co.	....	....	....	7½
.....	do. pfd	....	....	17¾	19¾
200	U. S. Rubber	36¾	36¼	36	37¼
.....	do. 1st pfd	....	....	110	111
.....	do. 2nd pfd	....	....	97	104
156,200	U. S. Steel Cor.	79¾	78¾	77¾	77¾
5,500	do. pfd	119¾	119	118¾	119¾
2,500	Va-Car Chem. Co.	65¾	64	64	64¾
.....	do. pfd	....	....	124	126
.....	Va. Coal & Coke	....	....	64	67
1,600	Wabash	18¾	18¼	18¼	18⅜
6,100	do. pfd	40¾	39¾	39¾	39¾
.....	Wells-Fargo Ex.	....	....	304	307
400	Western Union	....	....	71	72
1,800	Westinghouse	72	71	71	72
.....	do. 1st pfd	....	....	120	124
200	West. Md. com.	48	47¾	47	47½
400	do. pfd	73¾	73¾	73¼	73½
1,400	W., S. & L. E.	9¾	9¾	9¼	9¾
100	do. 1st pfd	35¾	35¾	35¼	36¼
.....	do. 2nd pfd	....	....	8¼	8½
.....	Wis. Cent.	....	....	24¾	25¼
5,800	Goldfield Con.	8¾	8	8¼	8⅝
.....	Jersey Central	....	....	275	285

Money opened 5%; high, 5%; low, 5%; closed, 5%; ruling rate, 5. Total sales, 930,400.

New York Bond List.

[Furnished by Logan & Bryan, Members New York and Boston Stock Exchanges, Bradbury building.]

NEW YORK, Oct. 26.—Following is the range of quotations:

	Bid.	Asked.
Amer. Tel. & Tel. Conv. 4s	104¾	104⅞
American Tobacco 4s	86¾	86¾
American Tobacco 6s	100¾	100¾
Atchison Gen. 4s	95¾	96¼
Atchison Conv. 4s	106½	106⅝
Atchison Adj. 4s Stamped	91¼	91⅝
Atchison Conv. 5s	105⅜	105⅝
Atl. Coast Line Cons. 4s	95⅝	96
Atl. C. L. L. & N. C. 4s	93¾	95
Balt. & Ohio Pgs.	93¼	93⅜
Balt. & Ohio 4s	89¾	90
Brooklyn Rap. Transit 4s	83½	84
Can. Sou. first to Extended	102¾	103
C. & O. 4½s	101⅜	102
C. B. & Q. Joint 4s	96¾	96
C. B. & Q. Gen. 4s	97¾	97¾
Cent. Pac. first 6s, Ref.	116¾	117
Chicago & East Ills. 6s	67¾	68
C. R. I. & P. Ref. 4s	80¾	81
C. R. I. & P. Col. Trust 4s	72	72¼
Colo. & S. Gen. 4s	94⅞	95
D. & R. G. 4s	....	97½
Del. & Hudson Conv. 4s	99¾	99⅞
Erie first Cons. P. L. 4s	93¾	94
Int. Met. 4½s	81¾	82¼
Japanese 4s	83¾	84¼
Japanese first 4½s	84¾	84¾
Japanese second 4½s	84¾	84¾
L. & N. Uni. 4s	97½	98
Mo., Kan. & Tex. 4½s	85	86
Mo. Pac. 4s	77⅝	78
N. Y. Cent. 3½s	90¾	90¾
N. Y. Cent. L. S. 3½s	81½	81⅝
N. Y. Centrals	94⅝	94⅞
N. Y. City 4½s of 1957	....	100½
Northern Pac. Western 4s	99¼	99¾
N. & W. Conv. 4s	100⅜	100⅝
N. Y., Ont. & W. 4s	87	87¼
Nor. Pac. L. L. 4s	100¼	100½
Nor. Pac. 3s	71	71⅜
Oregon Short Line 4s	92	92¼
Oregon Ry. & Nav. 4s	92¼	92½
Penn. Ry. 6s of 1948	102	....
Philippine Ry. 4s	86	89
Reading Gen. 4s	89½	89½
Republic of Cuba 6s	101	102
Sou. Pac. first Ref. 4s	94¼	95
Sou. Pac. Col. 4s	92	92½
Southern Ry. 4s	78¾	79¼
St. L. & S. F. Ref. 4s	81½	82
Union Pac. first 4s	101½	101⅝
Union Pac. Conv. 4s	104⅝	104⅞
Union Pac. Ref. 4s	97	97¼
U. S. Steel S. F. 5s	102⅝	103
United States 2s Reg.	100¾	100¾
United States 2s Coup.	100¾	100¾
United States 3s Reg.	101¾	101¾
United States 3s Coup.	101¾	101¾
United States 4s Reg.	115	115¼
United States 4s Coup.	115½	....
United Railway 5 P. 4s	....	80
United Ry. St. L. 4s	....	80
Wabash first 4s	....	82¾
Western Union 4½s	93	94¼
Westinghouse Conv. 5s	91¾	92⅝
Wis. Cent. 4s	93	95¼
West Shore 4s	101	....
Armour 4½s	92	92¾

New York Curb Stocks.

[Special service to The Times by E. F. Hutton & Co., members of the New York Stock Exchange, 112 West Third street.]

NEW YORK, Oct. 26.—The curb market closed off from the opening after a very weak day. The tone was a little better than yesterday although there was very little commission business, and the market was entirely without feature. The Boston coppers raised exceedingly quiet though the undertone continues firm.

The following were the closing bid and asked quotations:

	—Close— Bid.	Ask.
Am. Tob. 4?2	42?	43
Braden	....	4¼
British Col.	7	7⅛
Butte Coal	19	20
Cal. Subway	4½	5½
Chino	20⅜	20⅝
Con. Ariz.	1¾	2
Dolores	2	3¼
Davis-Daly	3	3¼
El Rayo	3	3¼
Ely	19	21
First Nat'l	7½	7⅝
Florence	1	1¼
Green Can.	7⅜	7½
Daisy	2	3
Florence	2	2¼
Georgia Con.	7⅜	7½
Gug. Explo.	185	190
Inspiration	8⅝	9
Intr Rub.	20¾	20⅞
Jerry Lake	4⅝	4¾
La Rose	6⅝	6⅞
Miami	19¾	19⅞
Mines of A.	15	15¼
Mont. Shoe	10	13
Nipissing	11	11¼
Ohio	1⅝	1¾
Ray Con.	19¾	19⅞
Ray Cons.	20⅜	20½
San Toy	22	26
Standard M.	16	19
Do. pfd	50	55
Standard O.	609	611

	—Close— Bid.	Ask.
Nevada Co.	15	—
Nev. Mid.	17	18
New Pen.	69	70
Occidental	15	....
Paraffine	85	90
Palmer	132⅜	135
Pac. States	—	35
Peerless	—	462½
Pinal	4	—
Premier	80	....
Record	559	562
Republic	52	54
S. P. & Mex.	15	....
Sauser	200	....
Silver Tip	155	175
S. W. & B.	40	45
Stanley	300	....
Sterling	200	225
Turner	120	—
W. K. Oil	245	250
United Oil	82	85

STREET SALES: 500 Blue Moon at 9; 100 Monte Cristo at 1.70; 500 Republic at 53; 300 do. at 52.

SALES—Morning session: 1000 Blue Moon at 9; 200 W. K. Oil at 2.50; 200 Republic at 53; 100 Caribou at 1.47½; 2000 Consolidated Midway at 98; 100 Palmer at 1.35.

SALES — Afternoon session: 500 California Midway at 67; 4000 Consolidated Midway at 98; 200 Monte Cristo at 2.65; 500 Pacific States at 25; 700 Palmer at 1.23½.

OIL STOCK QUOTATIONS.

SAN FRANCISCO, Oct. 26. — [Exclusive to The Times.] Closing quotations of oil stocks sales on the California Stock and Oil Exchange were as follows:

	—Close— Bid.	Ask.
Alma	—	160
Blue Moon	8	9
Apollar	10	11
A. Oil T.	—	44½
Ass'd B. Sa. 94	—	—
Brookshire	102¾	103
Carlson	145	150
Claremont	150	167½
Coal. Cen.	40	—
Coal. M.	120	140
Coal. Nat'l.	17	18
Fulton	—	150
Con. Midway	27	28
Deluxe	100	102¾
Empire	—	200
Enos	105	—
Ill. Crude	42	—
Junction	—	60
M. Nat'l	27	28
M. "29"	220	240
McKitt.	20	25
Monte C.	260	265

	—Close— Bid.	Ask.
Ophir	1.17½	1.20
Mexican	1.06	1.07½
Gould & Curry	11	11
Con. Virginia	1.02¼	1.05
Savage	.17	.18
Hale & Norcross	.18	.19
Yellow Jacket	.60	.62
Belcher	....	.60
Confidence	.75	.76
Sierra Nevada	.20	.21
Exchequer	.10	.12
Union	.30	.31
Challar	.10	.08
Potosi	.30	....

RHEUMATISM CANNOT EXIST

In the human body if you will use Trunk's Prescription for Rheumatism and Gout. It is ridiculous, absurd and preposterous. In fact it is a pity and a

THE CITY
AND ENVIRONS.

TODAY AND TONIGHT.

THEATERS.

Auditorium—"A Stubborn Cinderella" ..... 1:30 p.m.
Belasco—"The Blue Mouse" ..... 2:15 and 8:30 p.m.
Belasco—"The Blue Mouse" ..... 1:30 p.m.
Burbank—"The Eternal Three" ..... 8:30 p.m.
Grand—"King Dodo" ..... 8:30 p.m.
Majestic—"The Witching Hour" ..... 8:30 p.m.
Los Angeles—Vaudeville ..... 2:15 and 7:45 p.m.
Orpheum—Vaudeville ..... 2:15 and 8:15 p.m.
Pantages—Vaudeville ..... 2:15 and 7:00 p.m.

SPORTS.

Baseball—Portland vs. Los Angeles, at Chutes Park ..... 2:30 p.m.

"THE LAND AND ITS FATNESS"

Permanent exhibit at the Chamber of Commerce building on Broadway.

BUREAU OF INFORMATION.

Times Office, No. 151 South Spring street.

NEWS AND BUSINESS.

For Acquaintance Sake.

Former residents of Indiana will meet tomorrow night in the Fraternal Brotherhood Building for the purpose of becoming acquainted. A musical and literary programme will be given. There will be a dance.

Improvement Workers.

The Brooklyn-Evergreen Improvement Association, which ordinarily meets on the second and fourth Thursdays, will meet this evening. On account of bad weather at the last meeting time there has a lot of business accumulated which will be presented tonight.

Taken in New Jersey.

William Speck was arrested at Trenton, N. J., at the request of Sheriff Hammel, yesterday. He is formally charged with having failed to provide for his wife, the circumstances of her desertion being aggravated, it is asserted. More serious charges will be filed, according to the authorities.

Dodges Car; Auto Strikes Him.

While trying to dodge a street car at Avenue 31 and Pasadena avenue yesterday morning, B. B. Harwood, living at No. 3109 Humboldt avenue, stepped directly in front of an automobile driven by H. W. Brooks. Harwood was knocked down and had his right ankle broken. He was taken to his home.

Seeks Her Absent Son.

Mrs. George Kleusner writes to the Mayor from Cincinnati, asking his assistance in finding her son, George Kluesner, who is supposed to be in Los Angeles, as he is needed in the settling of an estate of which he is one of the heirs. Mrs. Kluesner would be glad to receive word of her son and she can be addressed, care of Fred Shaefer, Hampton Place, Cincinnati, O.

Petitions To Adopt.

A petition was filed in the Superior Court yesterday by George W., and Maude Sullivan, asking the permission of the court to adopt Charles H. Baker, whose name, if the petition is allowed, will be hereafter, Glen Wilbur Sullivan. A similar petition was filed by Peter G., and Elizabeth L. Cotter, for the adoption of Donald G. Young, whose name is to be Donald Gregory Cotter.

Veteran Printer's Funeral.

The funeral of George M. Cornwell an old-time printer of Los Angeles, will be held at 2 o'clock this afternoon at Button's undertaking parlors at No. 439 North Main street. The burial will be held in Inglewood Cemetery. A son George W. Cornwell, editor of the Portland Lumberman, will attend, as will also a daughter, Miss Alice M. Cornwell, some years ago connected with The Times.

Yesterday's Incorporations.

Articles of incorporation were filed yesterday by Southern Mexico Development Company, capital stock, $50,000, incorporators, Charles W. McDonald, Charles B. Mitchell, G. M. Mitchell, F. C. McDonald and G. E. Delavan, Jr., subscribed, $5; Co-operative Salt Co., capital stock, $1,000,000 incorporators, J. P. Weller, Seth Hart, H. S. Hubbard, Theodore A. Chelson and Carroll W. Hunt.

Charge Without Foundation.

Frank Blume, who is employed by the Columbia Outfitting Company, No. 628 South Main street, was released from a charge of having held up and robbed F. Shunko at Watts in Justice Summerfield's court yesterday. Shunko was not able in any way to establish the identity of the man who assaulted him. He laid the blame on Blume because he had seen him earlier in the evening. It developed that there was no foundation for the charge.

Wife and Children Without Support.

A pitiful case of wife desertion was reported to the police yesterday and efforts are being made to locate C. A. Braun and force him to return to the city and support his wife and children. According to the report made by Patrolman Williams, who investigated the case, Braun is a member of a peculiar cult called the "Pillar of Fire." Last Monday, while supposedly under the influence of a religious frenzy, Braun left his family without means of support. The Brauns live at No. 207 Colonial street. The children's ages range from 3 to 9 years.

He Charges Fraud.

Harry Nikandros brought suit yesterday against Tom Pappapetros to recover $400 by reason of alleged fraud in connection with a deal. It seems from the petition that in July, last, the defendant sold the plaintiff a half interest in the lease of a rooming-house, No. 211 Sunset boulevard, for $400, and afterward in August, induced him to trade his interest in the apartment for stock in the Marathon Club, No. 328 1-2 North Main street. The plaintiff now alleges that the stock in the clubroom is worth less and he wants a judgment for the $400 he paid Pappapetros for the half interest in the rooming-house.

BREVITIES.

Hotel Virginia art gallery at Long Beach closes. Exhibition today, auction tomorrow. The much admired gallery of oil and water-color paintings in the Hotel Virginia, Long Beach, will be closed out at auction in three sales—Friday afternoon at 2 o'clock, Saturday afternoon and evening at 2 and 8 o'clock. See announcement in auction column.

Dr. A. J. Bailey, formerly associated with O. L. Wuerker, is now located in his new office, at No. 453 South Broadway, where he will be pleased to meet his many friends and optical patrons.

Thousands of andirons, fire sets and basket grates retailed at wholesale prices at J. W. Frey's Mantle House, Corner 12th and Los Angeles streets.

Wanted: To buy roll-top desk, also flat-topped desk. Address D., Box 168, Times Office.

Hotel Rosalyn and Natick. Best 35-cent meals. Sunday eve., 35 cents.

Idyllwild stage from San Jacinto twice a week during fall and winter.

Dr. C. E. Stoner has returned from the East.

EVANGELIST DRAWS.

David Cary Peters is drawing larger and larger gatherings at his series of revival meetings at the Broadway Christian Church. His discourses deal mainly with the fundamental principles of Christianity and the reasonableness of the steps by which a believer advances.

ARLINGTON LODGE, No. 414, F. & A. M., will be constituted by the M. W. Grand Master this evening at 7 o'clock. Visitors heartily welcome. Corner Sixteenth and Arlington streets. JOHN P. GILMER, Master.

T. M. BARROW, Secretary.

OBITUARY.

Judge W. L. Maginnis.

OGDEN (Utah) Oct. 26.—Judge W. L. Maginnis, a prominent attorney of this city, and former justice of the Supreme Court of Wyoming, died at his home here this morning of cancer of the throat, from which he had suffered for more than a year. Judge Maginnis was 52 years old, and was born in Ohio. He came West in 1888, being appointed Justice of the Supreme Court of Wyoming by President Cleveland. After serving his term in Wyoming he came to Ogden and built up a large practice in Utah, Idaho, Wyoming and Nevada. It is said he was the youngest chief justice ever appointed.

David Pearce Penhallow.

LONDON, Oct. 26.—David Pearce Penhallow, professor of botany at McGill University, Montreal, since 1893, died today aboard the steamer Lake Manitoba, upon which he arrived at Liverpool yesterday from Montreal. Prof. Penhallow was born at Kitterin Point, Me., May 25, 1854. He had written extensively on botany.

Louis Anthelme Gregori.

PARIS, Oct. 26.—Louis Anthelme Gregori, the military writer who shot Major Dreyfus in the wrist on the occasion of the transfer of the remains of Zola to the Pantheon on June 4, 1908, died today.

Hugo Richards Garden.

NEW YORK, Oct. 26.—News of the death of Hugo Richards Garden, organizer and captain of the famous Confederate Palmetto battery, reached here today from South Port, N. C. Death was caused by apoplexy. Mr. Garden was 70 years old.

Allen Daniel Candler.

ATLANTA (Ga.) Oct. 26.—Allen Daniel Chandler, twice Governor of Georgia, died today at the age of 78. Gov. Candler was a colonel in the Confederate army.

Capt. John Carter.

LONDON, Oct. 26.—Capt. John Carter, the skipper who commanded King Edward's yacht Brittania, died today.

VITAL RECORD.

MARRIAGE LICENSES.

The following marriage licenses were issued yesterday. Name and age given.

ALLEN—SPENCER. Ern L. Allen, 22; Myrtle M. Spencer, 20.
BINNS—BOYD. Harry Nabee Binns, 24; Minnie L. Boyd, 23.
HARGRAVE—ESTES. James A. Hargrave, 24; Emma A. Estes, 27.
HESSER—MALCOMB. William F. Hesser, 30; Rosie Malcomb, 20.
JENKINS—SEYMOUR. Judson A. Jenkins, 30; Dora Belle Seymour, 27.
KLING—ALLEN. George L. Kling, 24; Wilhelmina F. Allen, 20.
M'MILLEN—ANEVINE. James S. McMillen, 64; Sarah Anevine, 62.
MIDGELEY—COWLING. George F. Midgeley, 27; Alice Cowling, 27.
ROGERS—TURNER. George B. Rogers, 26; Clara Turner, 21.
SMOCK—CLARK. Samuel A. Smock, 21; Alta L. Clark, 19.
TAYLOR—MERTON. Daniel W. Taylor, 25; Necil E. Merton, 20.

BIRTHS.

Names, sex, place and date of birth.

ALEXANDER. Grace and Samuel. Daughter. 2632 North Workman street. October 25.
BRYDEN. Mary and William. Boy. 739 East Forty-eighth street. October 22.
CONNELLY. Helen and William. Daughter. 212 South Bunker Hill avenue. October 25.
CRALL. Rosamond and Cornelius. Daughter. 121 South Crown street. October 13.
DRESSER. Verda and Roland. Daughter. 2235 Santa Monica boulevard. October 10.
FLEMING. Emma and Martin. Boy. Los Angeles. October 13.
HAMMERBECK. Alice and Edward. Daughter. 759 North Boyle avenue. October 23.
HIGGINS. Alice and Harry. Daughter and boy. 317 North Union avenue. October 19.
HOHENHAUS. Frieda and Rudolph. Daughter. 26 East Eleventh street. October 13.
JOHNSON. Elian and Thomas. Boy. Terminal Island. October 15.
LANHARDT. Ethel and A. H. Daughter. Sisters' Hospital. October 19.
LOUGHBORN. Grace and William C., Jr. Boy. Los Angeles. October 1.
MARTIN. Della and Silas. Boy. 1503 South Figueroa street. October 24.
MUNOZ. Maria and A. Boy. 804 North Banchet street. October 23.
LOTT. Blanche and Harry. Boy. 912 West Twentieth street. October 24.
NACCARATO. Susan and Joseph. Daughter. 138 College street. October 23.
PARKER. Margaret and Stanley. Daughter. 1230 North Broadway. October 24.
POLLARD. Julia and Louis. Boy. 1003 East Ninth street. October 22.
QUIREN. Picasle and David. Boy. 221 North Alta street. October 24.
RANDOLPH. Annie and Pascal. Boy. 132 Banning street. October 22.
RIRIHEM. Rosa and L. Boy. 406 West Seventy-ninth street. October 25.
SHAFFIR. Rachel and Israel. Daughter. 240 North Olive street. October 2.
SCHOEN. Clara and Alvin. Daughter. 126 West Forty-third street. October 13.
SNYDER. Lena and John. Daughter. 226 East Twenty-fifth street. October 22.
SPENCER. Gertrude and Roy. Boy. Pacific Hospital. October 20.
SPENCER. Sarah and Ell. Boy. 1516 East Forty-ninth street. October 21.
STAGNORA. Baptist and Joseph. Boy. San Pedro. October 17.
TARR. Hattie and E. R. Boy. 428 South Griffin avenue. October 24.
ULRICH. Amorita and Ralph. Daughter. 106 North Burlington avenue. October 1.
ZEKIEL. Clara and Charles. Boy. 277 East Fiftieth street. October 13.

DIVORCE SUITS FILED.

FARNSWORTH. Lillian C. against John C.
HARTER. Mabel against Clarence J.
MATHEWS. Pearl against Charles C.
RIGGINS. Mary A. against Floyd H.
STURDEVANT. Alice M. against S. F.

DIVORCE DECREES GRANTED.

CLARK. James from Callie. Adultery.
McCRAY. Sophie from Ezekiel. Desertion.
MOCK. Jessie B. from George B. Extreme cruelty.
SHEPARD. Charles S. from Emma J. Desertion.

OFFICIAL DEATH LIST.

Name and place of death—	Age.	Date.
ARELLASIES, Antonio. Los Angeles	4 mos.	25
CHAMBERLAIN, Nellie J. Los Angeles	75	25
CORNWALL, George. Los Angeles	83	24
DWYER, Dennis. Los Angeles	45	25
GONZALES, Carmelia. Los Angeles	14	25
MORHOUSE, William H. Los Angeles	42	25
NUMMER, Bertha. Los Angeles	34	25
PARRISH, Charles R. Los Angeles	67	24
SEAMANS, Martha J. Los Angeles	44	24
SEVERNY, John. Los Angeles	36	25

DEATHS.

With Funeral Announcements.

BENNETT. In this city, October 24, 1910, Hazel G. Bennett, aged 17 years.
Funeral from the chapel of Pierce Bros. & Co., Friday, October 28, 1910, 2 p.m. Interment, Forest Lawn Cemetery.
EMERY. In this city, October 24, 1910, Fred Clarence Emery.
Funeral at chapel of Bresee Brothers, 255 South Figueroa, Thursday at 10 o'clock.
HARTLAND. In this city, October 25, 1910, Margaret Hartland, aged 68 years.
Funeral from the chapel of Pierce Bros. & Co., No. 810 South Flower, Thursday, October 27, 1910, 2:30 p.m. Interment, Evergreen Cemetery.
RICH. Henry Rich, aged 72 years, beloved husband of Emma C. Rich, died suddenly at his residence, No. 7245 Harvard boulevard, October 25, 1910.
Funeral at the residence Friday at 2 o'clock. Friends invited.
RISSMAN. At Good Samaritan Hospital, October 26, 1910, Edward G. Rissman, a native of Nebraska, aged 27 years.
Funeral from the chapel of Robert Sharp & Son Co., No. 1218 South Flower street, Friday, October 28, at 2 o'clock. Interment, Rosedale Cemetery.
WARREN. Eva L. Warren, beloved wife of George I. Warren.
Funeral Friday afternoon, 2 o'clock, from No. 1625 South Union avenue.

FUNERAL NOTICES.

SOUTHERN CALIFORNIA ASSOCIATION OF THE MILITARY ORDER OF THE LOYAL LEGION OF THE UNITED STATES.

Companions are requested to attend the funeral of our late companion, Brig.-Gen. David Porter Ingalls, to be held this (Thursday) morning at 10 o'clock at his late residence, No. 258 West California street, Pasadena.

LIEUT.-MEN. ADNA R. CHAFFEE, President.
CHARLES S. GILBERT, Secretary.

The funeral of George M. Cornwall will occur at 2 p.m., Thursday, at the Button undertaking establishment, No. 439 North Main street. Interment at Inglewood Cemetery. Funeral car for friends.

Extraordinary Opportunity for Gift Buying

Geneva's Great Second Annual Sale Now On

Every article in our enormous $150,000 stock of jewelry is offered at prices approximately one-half our usual low retail price. It's undoubtedly the opportunity of the season to supply every gift need—for Christmas and for every other occasion. The Geneva's eighteen-year record of reliable business dealing in Los Angeles is sufficient guarantee that every price reduction is exactly as represented.

GENEVA Watch and Optical Co.
305 South Broadway.

FINE FOR SALADS

A pure California olive oil especially put up for home use.
40c Size Bottles
70c Size Bottles
Our own Peerless Brand
OLIVE OIL
Southern California Wine Company
Phones—10104; Main 332
518 SO. MAIN STREET

"The Exclusive Specialty House."
Myer Siegel & Co.
251-255 South Broadway

Women's Waists

OUR showing of waists embrace every new material and style—bring your waist wants here and they'll be splendidly fulfilled.

Some handsome ones are of Silk Crepes in Persian effects with fancy yokes and hand embroidery. Chiffons. Crepe Radia, Crepe Meteor in newest shades and two-tone effects with Oriental lace yokes, beaded and embroidered in Grecian designs.

Also a large assortment of tailored hand embroidered linen waists priced $2.75 and upwards.

"Siegel's for Women's & Children's Wear"

FACTORS IN TRADE.

Australian Cites Reasons Why Our Merchants Are Losing Business With His Country.

Pacific Coast merchants are losing trade daily with Australia, according to Howard W. Berry of Melbourne, who, with his wife and secretary, arrived at the Alexandria yesterday on his way home after a trip around the world.

"The first great loss to the United States merchant resulted through the withdrawal of the Pacific Coast ship subsidy. As soon as the vessels plying between San Francisco, San Diego, Seattle or other ports on this Coast and Australian ports, were withdrawn from service, on account of the loss of the subsidy, the business went to Vancouver and other British points.

"Germany and Japan were the other two countries which benefited next in their export trade. When the United States took over the Hawaiian Islands, it made another mistake in applying to these islands the Coastal laws forbidding the trading of foreign vessels without heavy duty. The trade between Honolulu and Australia has dwindled to nothing practically.

"There is still another factor which is making the imports of Australia smaller and that is the continual growing production. Great land areas are coming under cultivation. The various portions of the continent are becoming more prosperous all the time and the result is that, in a number of years, we will have to import few, if any, food stuffs. At present, we are getting a considerable amount of canned and dried fruit, nuts and some fresh fruit from California."

Mr. Berry will go through the orange belt tomorrow and sign a number of contracts for dried and citrus fruits.

GRATEFUL FOR ASSISTANCE.

The members of the Magnolia Whist and Bridge Club have issued a card extending sincere thanks to the firms and individuals who generously assisted in the card party for the benefit of the sufferers from The Times Building disaster. Charles A. Elder, president of the Los Angeles Investment Company donated the use of the hall for two days; Barker Brothers Furniture Company supplied the chairs and tables; the Ville de Paris, the score cards; Nordlinger & Sons, Vollmer-Jantzen, Bullock's, J. R. Newberry Company, Mrs. George Dryden, Mrs. B. F. Kardell, Mrs. George Maxon and Mrs. S. D. Parker, each donated valuable prizes, thus enabling the club to devote the entire proceeds of the sale of tickets, amounting to $110, to the general relief fund at the First National Bank.

Orr & Boothe Co.
Successors to Orr & Edwards Company,
Funeral Directors and Embalmers.
Now in our new chapel, 12th and Hope sts.
Sterling S. Boothe, Pres. John D. Faris, Secy.

Free S. & H. Green Trading Stamps on all orders for beer, wines and liquors. Old Plantation Distilling Co., 108-110 South Broadway. Phone Home A1272; Main 3461.

Robt. L. Garrett & Co., Undertakers.
No. 1227 South Flower street. Main 78, F7323.

Peck & Chase Co., Undertakers.
1213-15 S. Figueroa st. Lady assistant. National Casket Co., caskets. Tel. Main 61, 62727.

If You Want to Go East C. Haydock, Agent Illinois Central R.R., 113 West Sixth.

In By Today's Express
A SHIPMENT OF THOSE SWELL TAN CAPE GLOVES. Regular $1.25 sellers. Mannish "Dent" styles, with Prix seam; one clasp. On special sale Today at, pair 95c

LIGHT STORE SUNSET M. 7021; HOME 10125
Jacoby Bros.
331-333-335 South Broadway
"SOMETHING NEW EVERY DAY"

"W.B" Corset Special
No. 377—Second Floor
An especially good model for medium and slender figures; made of excellent quality coutil; medium bust; lace trimmed; six hose supporters. Designed on unusually graceful lines. $1

Dresses! Dresses! Dresses!

243 of the Most Strikingly Beautiful Fall and Winter Styles This Season Has to Offer---Save Almost HALF on Them Today. Third Floor.

The Picture Tells the Story Quicker and Better Than Words.

Dresses Worth Up to $30

The woman with high-class tastes can be satisfied now and at a small expenditure. The limit in value-giving at a popular price.

AFTERNOON gowns of imported French serges, fashionable, crepe-de-chines, messaline and taffeta silks; also fine shepherd check worsteds. All becoming new models, showing the hobble, modified hobble, full plaited and cuff effects. Some with lace yokes and cuffs, trimmed with soutache braid; regulation and kimono sleeves. Values to $30.00. Today at $16.50.

$16.50

Dresses Worth Up to $45

Sizes range from 32 to 44-inch bust, with an ample supply of large sizes, thus assuring every one a perfect fit.

THE cleverest and smartest of the most advanced styles for the fall and winter of 1910-1911. Beautifully made gowns of voile messaline and taffeta silks, poplins, French serges and chiffon broadcloth; all the latest and most attractive skirt effects of the season; trimmings of lace, hand embroidery and soutache braid. Values up to $45.00, without reserve at $23.50; full range of colors.

$23.50

Style Value HATS

$10

Stunning Hats that show the very latest changes that the Fashions have undergone since the opening of the season.

Correct and exclusive styles in the extreme large and popular medium and small shapes. The famous "Corday" hat in a variety of modified effects and dressy new turban designs. Hats that are closely fashioned after the newest ideas now in vogue in Paris and other fashion centers.

"Style-value" Hats are strictly high-grade productions and comparison proves them equal to the average $15 values elsewhere.

Materials include silk velvets, silk hatters' plush, corded and plain silks and satins; also charming beaver draped hats. The various trimming schemes are artistically carried out with ostrich feathers, wings, fancy feathers, tapestry bands and gold braid, etc. Black and all the leading colors, which include navys, browns, reds, greens, grays and taupe $10

—Second Floor Today—

FREE

To the person bringing to our store the most unique formula for a new candy before Nov. 10th

We Will Give

As first prize a 5 lb. box of FOS-REZ-O CHOCOLATES, value $3.75
2nd prize, a 3 lb. box 2.25
3rd prize, a 2 lb. box 1.50
And for the 5 next best we will give five 1 lb. boxes.

THE HOME OF
FOS-REZ-O CHOCOLATES
FOSGATE & REES
449 South Broadway

For the Stomach

Here's an Offer You Should Not Overlook

Rexall Dyspepsia Tablets remedy stomach troubles by supplying the one element, the absence of which in the gastric juices causes indigestion and dyspepsia. They aid the stomach to digest food and to quickly convert it into rich red blood and material necessary for overcoming natural body waste.

Carry a package of Rexall Dyspepsia Tablets in your vest pocket, or keep them in your room. Take one after each heavy meal and indigestion will not bother you.

We know what Rexall Dyspepsia Tablets are and what they will do. We guarantee them to relieve indigestion and dyspepsia. If they fail we will refund your money. Three sizes: 25c, 50c and $1. Remember you can obtain Rexall Remedies only at the Owl Drug Co., Inc., Los Angeles, San Francisco, Oakland, Cal.; Seattle, Wash., and Portland, Ore.

The HOUSE of BIEHL
Tailors
New Location
516 SOUTH BROADWAY

Have You Heard the
Frank B. Long
Melody-Grand
Player Piano?
"Do It Now."
413 W. Fifth St. adjoining Auditorium

Generous Credit
On Furniture, Carpets, Etc.
LYON-McKINNEY-SMITH COMPANY
648-652 Broadway
Opposite Bullock's at Seventh

Go to Morro
Today for DIAMONDS
Open Saturday evenings
Morro Jeweler and Silversmith
340 Broadway, Cor. 4th

Steamships.

North German Lloyd

LONDON PARIS BREMEN
TUESDAYS
10 A. M.
Express Sailings.
K. Wm. d. G. Nov. 8
Cecilie ..... Nov. 15
G. Wash'g'n Nov. 22
K'prinz W. Nov. 29
THURSDAYS
10 A. M.
Twin-screw and Fast Mail Sailings.
*O. Kurfuerst, Nov. 10
F. P. Wm(new) Nov. 17
*Cassel ..... Nov. 24
*Zieten ..... Dec. 1
*Bremen Direct.

GIBRALTAR | NAPLES | GENOA
SATURDAYS, 11 A. M.
K. Luise ....Nov. 12 | Koenig Alb't Dec. 3
Berlin (new) Nov. 19 | P. Irene .....Dec. 10
Wireless and Submarine Signals.
Independent Around-the-World Tours. Travelers' Checks Good All Over the World
Ostricher & Co., Gen. Agts., 5 Broadway, N. Y.; Robert Capelle, 250 Powell St., San Francisco, Cal.; or Hugh R. Rice Co., 600 S. Spring St.; Lehman's S. S. Agency, 130 S. Spring st.; German-American Savings Bank Steamship Dept., Spring and Fourth sts.; H. O. Wilson, 457 S. Spring st.

American Line
N. Y.—Plymouth — Cherbourg — Southampton—Philadelphia—Queenstown—Liverpool.

Atlantic Transport Line
New York—London Direct

Red Star Line
New York—Dover—Antwerp—Paris.

White tar Line
New York, Queenstown, Liverpool, Plymouth, Cherbourg, Southampton, Boston, Queenstown, Liverpool, New York and Boston to

RIVIERA-ITALY-EGYPT
The Azores, Madeira, Gibraltar, Algiers, Villafranche, Genoa, Naples, Alexandria.

Canopic ..... Oct. 29, Dec. 7
Romanic ..... Nov. 12, Dec. 15 Feb. 4
Cretic ..... Nov. 20
*CEDRIC (21,035 tons) ..... Jan. 11, Feb. 22
*CELTIC (20,904 tons) ..... Jan. 25, March 8
*Largest steamers to the Mediterranean.
HUGH R. RICE CO., 600 S. SPRING ST., Los Angeles. Or any local agent.

PLEASURE CRUISES
Superb cruises this winter leaving New York for the Orient Jan. 28, to the West Indies Jan. 24, Feb. 25 and March 28, to South America Jan. 21, and two Grand Cruises Around the World leaving New York Nov. 1, 1911; leaving San Francisco Feb. 17, 1912.
Write for detailed itineraries.
HAMBURG-AMERICAN LINE,
160 Powell St., San Francisco, or Hugh R. Rice Co., 600 S. Spring St., German-American Savings Bank, Spring and 4th Sts., Los Angeles.

Dennis O'Brien
THE IRISH TAILOR
KNOWS HIS BUSINESS
Opposite Orpheum
222 So. Spring St.

BROCK & FEAGANS CONFINE THEIR DIAMOND SELECTIONS TO PERFECT GEMS

All Prescriptions
Double Checked
to Insure Accuracy
BOSWELL & NOYES, Third and Broadway

Drink Puritas Distilled Water---5 Gallons 40c
Phones Home 10053; Main 8191.
L. A. Ice and Cold Storage Co.

SCROFULA
HEREDITARY BLOOD POISON

Scrofula is a disease manifested usually by a swelling and ulceration of the glands, especially about the neck. It is almost entirely hereditary in its origin, being the dregs or remains of some specific blood poison. Where the blood is greatly weakened with the scrofulous poison, the disease attacks other portions of the system besides the glands, and then we see its effects in weak eyes, poorly developed bodies, running sores and ulcers, skin diseases, especially on the scalp, catarrhal troubles, etc. Scrofula usually makes its appearance in childhood, though manhood or womanhood may not be reached before the poison progresses to the stage of outward manifestation. S. S. S. is the one remedy for Scrofula. It is a blood purifier without an equal, and it cures by destructive blood poison by removing every trace of the infection from the circulation. S. S. S., in addition to cleansing and purifying the blood, tones the stomach and digestive organs, puts new blood in the circulation, puncles and nourishing matter for the skin, tissue and tissue formation. S. S. S. increases the appetite, builds up the powers of the system and by giving health and building up the whole body allows nature to make a perfect and lasting cure. Book describing disease and any medical advice free to all who write.

SSS

THE SWIFT SPECIFIC CO., Atlanta, Ga.

EST. 1900 DRINK HABIT CURED GATLIN IN THREE DAYS
NO INCONVENIENCE OR BAD AFTER EFFECTS
GATLIN INSTITUTE
LOS ANGELES 325 S. GRAND AVE. MAIN 1577 HOME F1023 CALL, PHONE OR WRITE SAN FRANCISCO 1104 MARKET ST. OPP. 7TH

3-CANCER SPECIALISTS and TUMOR
CANCER Cured in 1 to 3 Days
Breast Cases Cured, no Knife, X-Ray, Paste or Plaster. With New German Remedies. Tumors successfully treated. Write for Book. Refer to cured patients. Book Free. Office hours 9 to 4. GERMAN REMEDY CO. Rooms 406-407 San Fernando Bldg., 4th and Main, Los Angeles.

Home Decorators
Pease Bros.
640-646 SOUTH HILL ST.

Egan Dramatic School
The reason the Egan Dramatic School is the greatest dramatic school in the west is because every feature is a success. Students may enter at any time. Top Floor Majestic Theater Bldg. 2941

Cemeteries.

Inglewood Park Cemetery
Two miles outside of the city limits, on the Los Angeles and Redondo Ry. 200 acres of perfect land with improvements outclassing any cemetery on the Coast
207 S. Broadway, Room 202. Phones—F7203; Main 4659. Supt. Phone 10541.

Evergreen Cemetery
(The Los Angeles Cemetery Assn.)
Boyle Heights, near City Limits. Operated under perpetual charter from Los Angeles city. Modern chapel and crematory.
Office, 329 Bradbury Building.
Phones—Main 4517; A5446.
Cemetery—Home D1988; Boyle 9.

Rosedale Cemetery
An Endowed Memorial Park, noted for its natural beauty; Endowment Fund for perpetual care, over $250,000; modern Receiving Vault, Chapel, Crematory and Columbarium; accessible. City office, Suite 302-304 Exchange Bldg., N. E. cor. 3rd and Hill sts. Phone Main 909, A3429. Cemetery Office 1831 West Washington st. Phone 72355, West 90.

Hollywood Cemetery
Rolling lawns, trees, shrubbery, and beautiful lakes. MODERN IN EVERY RESPECT. Situated in the most beautiful section of Southern California, the ideal location, just inside Los Angeles city limits. Melrose and Colegrove car lines to grounds.
A CEMETERY THAT IS SELECT
A1191. 906 Laughlin Bldg. Main 845.
Cemetery Phones—50955. Hollywood 512.

Forest Lawn Cemetery
Non-Sectarian
Conducted on the park plan under perpetual care. It comprises 125 acres surrounded by beautiful foot-hills in the Fernando Valley, just outside Los Angeles city limits.
City office, 304 Wright & Callender Bldg.
Cemetery office, Tropico, Cal.

The Walker Portable
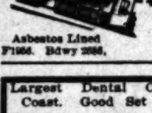
Asbestos Lined
F1956. Bdwy 2956.
See Our New Bungalow
4 Rooms and Bath
On Exhibition
640 S. Grand Ave.
P. O. Box 1872

Largest Dental Office on the Coast. Good Set Teeth. $3.50
Yale Dentists
944 So. Broadway.
Open evenings till 8. Sundays, 9 to 12 M.
Home Phone F2544.

W.B. Blackstone Co.
DRY GOODS
Reliable Goods at Popular Prices

Marquisette and Crepe Waists

The waists we show this week charm the most fastidious dresser. They have the hall marks of authentic style and exclusiveness, of good sense of quality and painstaking workmanship.

BEAUTIFUL MARQUISETTES in a variety of ideas for dress occasions, and
HANDSOME COTTON CREPE waists in prices up from .....
TAILORED LINEN waists, tastefully handled in novel designs. Up from .....
—Second Floor—

Two Extraordinary Gowns--95c

We are showing a new line of Underskirts and styles you've not known before. Among the lot are two lines of night gowns of unstinted praise, from the value viewpoint.

They are made of exceptionally fine, soft quality of long cloth. The sewing is particularly good, some of fancy cloth. The sewing is particularly good, some of fine embroidery. At the high or low neck, round or square neck, they are really true bargains see these two lines of

—Third Floor—

See Tomorrow's Papers for Particulars
"Onyx" Silk
Note the Window

Sale of Kas... American O...

This new Rug of American make rivals the hand-woven Turkish article. The designs are reproductions of those from the Orient and is the only distinguishing mark.

36x48 Inch Size $1.25
36x63 Inch Size $2.25
32x76 Inch
—Fourth Floor—

Removal Sale

Music Th...

To those who musical training, the Victor and Victrola enable them to produce musical results that have not had the power, you need feel no lack in your home. See for yes.

Player Piano

During our Removal Sale our regular Agents discounted as above. Among these are the Cecilian at $750; Fairmad-Cecilian with metal action at $1000. These pianos in mahogany, walnut, oak, fumed oak, etc., are offered at our great music house at

Victors and Victrolas at $1

Full assortments of Victors and Victrolas, including the new Victrola, Style X at $75, which has just arrived. Victors on very easy payments.

GEO. J. BIRKEL ...
PIERWAY, CECILIAN AND VICTOR DEALERS
345-347

PEERLESS ...
H. O. HARRISON

Have your ticket read "...
Burlington to the E...

EVERY DAY TO OMAHA AND ... tourist sleepers Via Salt Lake Route, Denver; to St. Joseph, Kansas City, tourist sleeper service; personally conday and Thursday.

PERSONALLY CONDUCTED TOURCURSIONS Via Coast Line, Salt Lake allowing a half day in Denver—from Tuesday, Wednesday and Saturday, and Boston.

PERSONALLY CONDUCTED TOURS EXCURSIONS to St. Louis, Kansas City Coast Line and scenic Colorado every

THROUGH STANDARD SLEEPERS schedules, Los Angeles to Denver, and scenic Colorado; Denver to Joseph, Kansas City, St. Louis.

Let me help you plan the most desirable Burlington trunk lines may be made route tour, or one way eastern journey. Via Portland or Seattle, four Burlington the East are at your service.

W. W. Elliot, Gen. ...
526 South Spring Str...
Los Angeles, Cal.

Editorial Section—The City and State. Part II—Local News Sheet—8 Pages.

Los Angeles Daily Times

XXIXTH YEAR THURSDAY MORNING, OCTOBER 27, 1910. On All News Stands, Trains and Streets 5 CENTS

H. B. Blackstone Co.
DRY GOODS
Reliable Goods at Popular Prices

Marquisette and Crepe Waists

The waists we show this week will charm the most fastidious dresser. They have the hall marks of authoritative style and exclusiveness, of goodness of quality and painstaking workmanship.

BEAUTIFUL MARQUISETTES in a variety of novel and fashionable effects for dress occasions, and
HANDSOME COTTON CREPE waists in plain or novelty effects, prices up from $6.50
TAILORED LINEN waists, tastefully hand embroidered in many novel designs. Up from $5.50

—Second Floor—

Two Extraordinary Values In Night Gowns--95c and $1.25

We are showing a new line of Undermuslins this week; qualities and styles you've not known before at such absurdly low prices. Among the lot are two lines of night gowns that merit the most unlimited praise, from the value viewpoint.

They are made of exceptionally fine, soft materials—some of cambric, some of long cloth. The sewing is particularly praiseworthy, and the decorations, while not elaborate, are strikingly neat, good and tasteful—fine lace edges or fine embroidery. At each price there are all styles; high or low neck, round or square neck, long or short sleeves. For really true bargains see these two lines of gowns. $1.25 and 95c each.

—Third Floor—

See Tomorrow's Papers for Particulars of a Sale of
"Onyx" Silk Stockings
Note the Window Display

Sale of Kasan Rugs
American Orientals

This new Rug of American make rivals in general effect the real hand-woven Turkish article. The designs and colors are exact reproductions of those from the Orient. To many the price alone is the only distinguishing mark.

6x9 size ..... $1.25 36x65 Inch Size $2.75
7x9 size ..... $2.25 52x78 Inch Size $5.00

—Fourth Floor—

Removal Sale PIANOS AND PLAYER PIANOS

Music That All Can Produce and Enjoy

To those who have not had the advantages of musical training, the present age offers compensation. In the modern Player Piano, and in the wonderful Victor and Victrola, they have instruments that will enable them to produce and enjoy the best that the musical world holds for anybody. If you love music, yet have not had the time or opportunity to learn to play, you need feel in no way at disadvantage. Have music in your home. We make it a very easy matter for you.

Player Pianos At Discounts of $75 to $200

During our Removal Sale our regular Agency lines of Player Pianos will be offered as above. Among them are the Cadillac at $450; Cecilian with metal action at $750; Farrand-Cecilian with metal action at $850; Boehmer-Cramer with metal action at $1000. These prices are subject to discounts of $75 to $100. Free music with every instrument, and the free privileges of exchange at our great music library. Terms to suit.

Victors and Victrolas at $1 or More Weekly

Full assortments of Victors and Victrolas, including the new Victrola, Style X at $75, which are just arrived. Victors on very easy payments.

Free Victor Concert this afternoon at Three. Take elevator to Third Floor.

GEO. J. BIRKEL COMPANY
EDISON, WELTE-MIGNON, CECILIAN AND VICTOR DEALERS
345-347 South Spring Street

PEERLESS Silence - Comfort
H. O. HARRISON & CO.

Have your ticket read "Burlington"

Burlington Service to the East

EVERY DAY TO OMAHA AND CHICAGO, through tourist sleepers Via Salt Lake Route, scenic Colorado and Denver; to St. Joseph, Kansas City, St. Louis, through tourist sleeper service; personally conducted every Monday and Thursday.

PERSONALLY CONDUCTED TOURIST SLEEPER EXCURSIONS Via Coast Line, Salt Lake, scenic Colorado, allowing a half day in Denver—from Los Angeles every Tuesday, Wednesday and Saturday, for Chicago, Omaha and Boston.

PERSONALLY CONDUCTED TOURIST SLEEPER EXCURSIONS to St. Louis, Kansas City, St. Joseph, Via Coast Line and scenic Colorado every Monday.

THROUGH STANDARD SLEEPERS on shortened schedules, Los Angeles to Denver, Via Salt Lake Route and scenic Colorado; Denver to Omaha, Chicago, St. Joseph, Kansas City, St. Louis.

Let me help you plan the most desirable journey east; Burlington trunk lines may be made part of any diverse route tour, or one way eastern journey. If you go or come via Portland or Seattle, four Burlington through trains to the East are at your service.

W. W. Elliot, Gen. Agt.
526 South Spring Street
Los Angeles, Cal.

5 Daily Trains Denver to The East

LETTERS IN TORRENT.

CASE HINGES ON "CAP" "B"

TWO CLAIMANTS STRUGGLE FOR BUNNELL DOLLARS.

NEW JERSEY AND INDIANA BOTH IN THE FIGHT.

QUESTION OF INITIALS CUTS REAL FIGURE.

A "B" or not a "B" or whether it is better to have a "B" for your middle initial or a legacy of $10,000 was the question around which surged a torrent of oratory in Judge Rives's court yesterday. It was in the case of William B. Probasco of Asbury Park, N. J., against William Probasco of South Bend, Ind., for possession of a $10,000 legacy left to William Probasco by the late Theodore P. Bunnell of Santa Monica.

Both of the principals claim to be the William Probasco mentioned in Bunnell's will. The Asbury Park Probasco boasts of 92 winters while the South Bend Probasco is 35. Both claim to have been the nearest and dearest to the heart of Bunnell.

The will of Theodore P. Bunnell, who died about two and a half years ago while visiting in Colorado Springs, has been variously attacked. About one year ago when the will was filed for probate a woman named Melissa Zink appeared with a note calling for $20,000 which she averred had been given her by Bunnell when she was a mere girl for an alleged wrong. The case was tried and the woman lost.

STRIKE A SNAG.

The executors, who are represented by Attorney William P. O'Neil of Mishawawa, Ind., had decided to distribute the estate which amounted to between $150,000 and $200,000, among the heirs and had arrived at the clause where William Probasco was to get $10,000.

The younger Probasco whose father, Abraham Probasco, had come in for $10,000 legacy had prepared to receive the donation but as he was rehearsing his speech of acceptance the heavy villain of the play in the guise of a benign old gentlemen of 93 years of age yelled "Hold" and they held.

He stated that he is William Probasco and that he was a near kin to the deceased Bunnell and he backed it up so strenuously that the younger Probasco returned home burned his speech of acceptance and hired a lawyer.

William P. O'Neil, who has spent the last two years trying to settle the tangles which have arisen among the Bunnell heirs, got the job. He hastened to Asbury Park, N. J. and took the deposition of the claimant. Then he skipped across the continent to Santa Monica and secured a number of letters which Bunnell had received from the Asbury Park claimant and which he gleefully found to be signed William B. Probasco.

And upon the presence of this "B" in the name of the aged claimant from New Jersey the final disposition of the $10,000 hangs.

The letters written by the Asbury Park Probasco to Bunnell have been introduced as evidence. They consist principally of caustic fault finding, with a flash of New England wit.

CUTS OUT THE "B".

Probasco of Asbury Park has denied strenuously in his deposition that his name is William B. Probasco and said that he used the middle initial in recent years only at the behest of a relative whose name began with B. It was shown by Attorney O'Neil that the elder Probasco had continually called himself William B. Probasco and that after the will was made public, had gone so far as to take a pen knife and cut the letter "B." from a rubber stamp he used. It was also shown by O'Neil that the man in Asbury Park was worth about $100,000 or more and that there had been no friendship between him and Bunnell.

The only friendship shown, O'Neil stated, had been when Probasco urged Bunnell and his wife to come to Asbury Park and remain over the winter, providing they would agree to pay him a good stiff board bill. He offered as an inducement, O'Neil stated, to tell Bunnell his secret of longevity which proved to be a patent electric belt which Probasco said he had worn for years and enabled him to "run faster and jump higher than any man of fifty years."

Judge Rives took the case under advisement.

LEGAL STORM CENTER.

Captain of Beer-Laden Ship Arrested on Charge Made by a Brewery.

A. W. E. Thompson, part owner of the bark Allen Besse, which is now held under attachment in the port of Los Angeles, will have to be a good mariner to sail through the storm of trouble which has arisen before him.

He was arrested yesterday for the second time on a charge of embezzlement. The last complaint alleges that he appropriated for his own use $747.50, which was the property of the Maier Brewing Company. He was released by Justice Beard under $2000 bonds to insure his appearance on November 11 for examination.

He was already under $3000 bonds, given for his appearance on a charge of embezzlement, which was preferred by the East Side Brewing Company. In this case he is said to have gotten away with $3600.

Thompson took a shipload of beer to the Hawaiian Islands last summer. His failure to make returns to the concerns for which he was agent is said to have caused them to institute criminal proceedings.

The firm which loaded and unloaded the bark in San Pedro harbor is proceeding civilly against him in the United States Circuit Court. Although the ship has a cargo ready to be taken to foreign parts, it cannot leave the harbor on account of being subject to an attachment.

HIGHLY-PRIZED FIFTY CENTS.

W. W. Todd of No. 600 West Vernon avenue has in his possession a 50 cent continental bill which was issued a month before the Declaration of Independence. It has for a motto: "Mind Your Own Business" and was printed by Hall & Sellers of Pennsylvania, June, 1776. It is a prized family relic.

STRIKER GUILTY.

Seward Perrine, charged with felony by reason of a lewd act committed with a child under 10 years of age, was convicted in Department Twelve of the Superior Court yesterday. Perrine is one of the brewery strikers.

William Probasco.

William B. Probasco.

Go to Law Over B.

Parties to suit for $10,000 legacy left by Santa Monica man.

CIRCUIT BROKEN.

TWENTY-THREE" FOR SEELEY.

TELEPHONE SUPERINTENDENT RESIGNS HIS OFFICE.

Gilkyson, Another "Twenty-three" Year Man, Will Succeed Him. Glendale Gets New $60,000 Cable Trunk Line To Be Open for Service Saturday Night.

"Twenty-three" has again taken deadly effect, this time in the case of C. M. Seeley, division commercial superintendent of the Pacific Telephone & Telegraph Co. After twenty-three years as a live wire in the telephone system of Los Angeles he has broken the circuit, and on November 1 becomes part owner in the Fairchild-Wilton-Gilmore Company.

The rule of twenty-three, however, is not mathematically exact. J. W. Gilkyson who has been with the same company for twenty-three years succeeds Mr. Seeley. Mr. Gilkyson has been division superintendent of the plant and will assume his new duties without initiation. The two officers of the company have worked together and the policy of management will not be changed.

Mr. Gilkyson's successor has not yet been appointed.

The fact that Glendale will enjoy better telephone service after next Saturday night has nothing to do with "23" magic or the change in officers. Mr. Seeley and Mr. Gilkyson are equally responsible. The fact remains that a new cable trunk line has been installed at a cost of $60,000 and will be opened to service at once. Delays in securing the right of way have interfered with the plans for improving the connections to this suburb.

Mr. Gilkyson will take charge of one of the best organized telephone systems to be found in any part of the country. The campaign of extensive improvement in service which has been going on for several years will be vigorously continued.

GIFT TO CITY PARK ZOO.

Market Proprietors Forego Butchering Big Brown Bear and Present It to Commissioner Lippincott.

The City Park Department added one brown bear to its zoo collection yesterday. It became noised about that the Newmarket Company, which is about to open its new branch, near the corner of Fifth and Hill streets, had a handsome brown bear corralled in its basement, to be butchered and served to customers on the opening day. J. B. Lippincott, Park Commissioner, said he loved bears and would like to see it, and finding it a really beautiful animal, suggested that it would be the handsome thing to present the bear to the Park Department. This would occasion a considerable loss to the company, as bear meat is a delicacy that finds ready sale, but after thinking the matter over, Messrs. Jeffries annd Wenk, proprietors of the market, decided to acquiesce in the request, and notified Mr. Lippincott that he could have the bear.

It was captured in San Luis Obispo county several years ago, and now weighs 600 pounds, and will be an attractive addition to the zoo. In order to compensate the donors, in some measure, for their generosity, the commission will provide a cage for the bear, and allow it to remain on exhibition at the Hill-street establishment for two weeks. It will then be taken to the zoo in Eastlake Park, but will eventually be placed in Griffith Park, which Mr. Lippincott regards as the apple of his eye, in a desire to keep it a wild, native woodland, where bears and all other wild animals will not seem out of place

SWELL.

IS AN ARTIST IN "HOT AIR"

MILLIONAIRE ROW SMOKES AT HIS WARM PACE.

BLOWS INTO TOWN AS A HIGH STYLE FINANCIER.

BUT THE "DOCTOR" IS FORCED TO TAKE A SNEAK.

From the purchase of $40,000 worth of promising local acreage and an artistic bungalow, valued at $10,000, to the sale of $300 worth of undelivered stock in a mine that may not exist, was so much of a drop that the Los Angeles hotelmen extended Dr. A. M. Waters a cordial invitation to leave this city, with the sympathetic advice never to return.

Dr. Waters arrived, prosperous and urbane, late in September. With a smile and a flourish he registered at the Angelus, looking around in a disappointed way for the brass band which was not there to participate in his reception.

Amazed that the clerk had never heard of his name, the man who supposed that his fame had preceded him to the ends of the earth, informed the insignificant hotel employee that he was none less than his August Highness, the first vice-president of the Ford Automobile Company of Detroit.

Now the Ford is a bang-up machine and its makers have money as well as gasoline to burn. Dr. Waters was made welcome. The best in the house and the best in the city was none too good for him. Hardly had he been assigned to the best available suite in the house when he got busy with the telephone.

Before the sun had descended upon a day forever momentous in the history of Los Angeles, nearly every body in the city with any big thing to sell had been informed that the doctor was here, with the Ford millions back of him, to make investments by the wholesale. The information was straight, for the doctor himself was the informant.

BUSY AT ONCE.

The first thing he wanted to buy was several acres of land in the suburbs of the city, which might do for town lots a few months hence. Having accepted a nice $60,000 tract in the Southwest, for which deeds were drawn and an abstract of title made, the genial investor proceeded to pick out the style bungalow which would be most nearly in keeping with his taste and fortune, and a contract for this nice property was drawn at a specified price of $10,000.

These brief negotiations having been satisfactorily concluded, Dr. Waters consented to be entertained by the local agency of the Ford and by other people worth while.

No one knew very much about him, and for the sake of conforming to ordinary commercial usages, he casually mentioned in places where it would do the most good that he had deposited $35,000 at the Security Bank for pin money. He dined at the Alexandria and at the Van Nuys on a scale that threatened the early exhaustion of the thirty-five "thou." In fact, he was what some persons might describe as a "blooded feeder." He was the sort who orders three-inch steaks, buried in so many fresh mushrooms that it would take an explorer of Walter Wellman's capacity to discover it.

Some weeks before his arrival in the city, the doctor had been introduced to the wife of a fairly well-known hotelman in this city. He met the lady in the North, when she was on her way home, and, realizing the value of the right introduction, he found an early opportunity to renew the acquaintance.

ROOM RENT IS DUE.

As soon as consistent with the breeding of a gentleman, he endeavored to make a confidant of the lady's husband to the extent of seeking a mutual investment in a good hotel property in Southern California. He might have made it stick temporarily, since the man into whose notice he had thus brought himself stands well with the local association, but about the time the deal was ready to be turned, he failed to square for his last week's room rent at the Angelus, the same delicate item amounting to the trivial sum of $30.

To be sure, $30 is of no consequence whatever in the face of transactions running high into the thousands, but $30 is a great deal more money than the Angelus, or any other hotel in the city expects to lose.

It also happened that on the very day that this bill was due and was not paid, C. F. Loomis of the Angelus was informed by one of his employees that he had just come upon an extraordinary piece of good fortune. This employee had struck it so rich that he begged to resign, having in prospect the immediate construction of a very much larger hostelry than now accommodates the patrons of Los Angeles.

Always ready to congratulate an employee or any other man upon a stroke of good luck, Mr. Loomis gladly listened to the young man's story. Whereupon, he was led to a private chamber and in profound secrecy trusted with the confidence that Dr. A. M. Waters had sold the young man 1000 shares of mining stock that was too good to be true, at only 10 cents a share.

THAT WONDERFUL MINE.

The doctor had told the young man a wonderful story. He had a mine near Winnipeg which was asupposed to be only copper, but on which he had unearthed a shoot of silver ore so large and so rich that its value would make the greatest financier in America pale at the mere mention of its worth.

Under the laws of Canada, the doctor said, he would be assessed by the cruel tax people for every cent's worth of ore exposed. He had therefore hastily covered over his big fine and would not uncover it until next year's tax assessments had been made. Meanwhile, he was selling a very few close friends a limited number of the shares in his company at only 10 cents a coupon.

Two and two make four in the hotel business, and while Mr. Loomis is not rapid at mathematics, he knows a man who is. That man is E. W. Cason of the Associated Hotel Brokers, 422-423 Grant Building. Associated with him is L. A. Walker. Any time a bogus party can hand anything to these two gentlemen and get away with it, he is welcome to the loot. Also, he will be presented with a handsome gold medal from the Panama Exposition at San Francisco in 1915.

TEARS OFF MASK.

Mr. Cason wired the Ford people to ask about their vice-president, named Waters. They wired quickly, but they had not any. He wrote them that he knew better because he had seen him in the flesh. He knew that he was no ghost because he weighed 200 pounds, had red hair, a white smile and a hand shake a yard wide. Also he sold mining stock worth thousands of dollars at 10 cents per.

Even this failed to impress the manufacturers of the Ford. Not that they had not heard of Dr. Waters before. On the contrary, they had heard from him frequently and unpleasantly. He had made them no end of trouble at many and divers points on the map and was wanted in two or three places for obtaining money on transactions which would not bear the sun. They would be very much obliged to the hotel men of Los Angeles if they could secure evidence which would put Dr. Waters in a position where he would be less spontaneous and promiscuous.

The hotel men here did not do this, but they did confront the doctor with the facts in the case and gave him three hours in which to raise money on a questionable check for the liquidation of his hotel bill and the return of $300 to innocent purchasers of his apparently fictitious stock. Furthermore they permitted him to pay the Ford agency for every gallon of gasoline burned in his entertainment.

Straightway the Doctor made good and then faded from the local horizon. He is now believed to be in Canada where he may be operating his great hot air mine.

UNCLE SAM'S HINT.

Young Stanford Student May Hold Homestead by Marrying and Sending Wife To Live on It.

While the Federal laws contain nothing directly framed to prevent race suicide, it has provisions which impliedly foster the establishment of marital relations.

A Stanford University student will ascertain this fact when he receives a reply to a letter he wrote to the Register and Receiver of the local Land Office.

The young man took up a homestead eighteen miles west of El Centro in the Imperial Valley last summer. With the opening of the fall term he returned to college. He now fears that he will lose his right to hold the land until he can make final proof on it.

He sent a letter to the officials asking them if there was some means whereby he could keep his residence on the property by living on it during the Christmas and summer vacations.

The reply to his inquiry will contain the information that a residence can only be maintained actually or constructively. An actual residence in the eyes of the law is the occupation of the property by the claimant and a constructive residence is one maintained by a claimant's family.

If the student desires to keep the property he has his choice of two courses. He must either give up his college career and move to the homestead, or he must marry and send his wife to live on it.

In this manner Uncle Sam impliedly gives aid to the efforts of Cupid.

ANOTHER HENRY NOTE.

D. W. Silbeck brought an action yesterday against Victor C. Henry, now in the county jail awaiting trial on the charge of forgery, alleging that he had been made the victim of the clever forger's wiles. On Sept. 17, he alleges that Henry secured from hima loan of $2500, secured by a trust deed on the westerly 150 feet from lot No. 43, of the Abbott Kinney Tract, calling for the return by Henry of $3000, or an addition of $500 for the accomodation. The notes given by Henry were payable in four months, at the home of the plantiff, 3923 South Olive street. Silbeck says that he has since ascertained that Henry does not own the property involved, and that the mortgage or trust deed is worthless. He asks that the court give him a judgment for $3000

LONG SEARCH.

IS "STUBBY" WEEKS, '49ER, ALIVE OR DEAD?

THE STORY of "Stubby" (Nelson) Weeks would be one of the romantic narratives of early Southern California if it had a sequel. This hardy Forty-niner may be alive today or he may have died the violent death that befell many of the pioneers. His niece, Mrs. J. E. Robinson, of No. 957 South Broadway, is still looking for him and occasionally she receives anxious letters from his family back East asking if nothing has ever been discovered regarding him.

Nelson Weeks was one of a party of hardy residents of the Catskill mountains, who in the days of the gold fever put their money together and built a ship with which they sailed around the Horn. The ship was named The Orbit and was commanded by Capt. Frank Best. All but three members of this party met comparatively early deaths and they are all accounted for but Weeks.

Nelson Weeks was a short, stocky man of great physical strength and was soon nicknamed "Stubby." It is under this name that his relatives expect to find him if they ever do make a discovery. He is 91 years old, if still alive, but as his father reached the age of 98 and his mother 103 this would not be unduly estimating his probability of life.

Weeks did not disappear at once. He went prospecting in Tuolumne county and was successful in finding gold. In 1852 he returned to his old home and the same year came back to California. For some years after he wrote at long intervals. The last letter that is definitely remembered was one written in 1853, saying that Weeks was just returning from the location of some mining claims in the mountains and was on his way to his home in Sonoma, where he owned 300 acres of land.

Mrs. Robinson has never been able to make a personal search through the State, but has written many letters and interviewed every Forty-niner she could meet. She has heard of him indirectly up to within the last twenty years. From that time forward his movements have been a mystery.

The interest of the relatives in trying to find traces of Weeks is due to the strength of family ties among the people of the East. They would like to know whether he is dead or alive. They do not anticipate that he left any large unclaimed fortune and would not be surprised to find him still on the frontier in some remote part of the West.

Few of the Forty-niners who spent the early part of their lives in prospecting accepted the civilization that crowded fast upon their tracks and the few of them still left are generally found in the outposts and mining camps of today. In the hope of reaching some one in these remote places who might assist her Mrs. Robinson made the fact of her search public for the first time yesterday by giving what information she had to The Times.

"DOPE."

SMUGGLERS OF OPIUM IN DESPERATE GAME.

SLAVES of the opium smoking habit are willing to pay such high prices for the drug that persons of many nations continue to be willing to take chances of smuggling it into this country in defiance of the Federal laws.

Gangs of men in close combination are always on the alert for an opportunity to slip past the government officers with a quantity of the essence of poppies, which has been made precious by its prohibition.

The remuneration for a successful escapade of this nature is so great that it pays for the expense of much cunning and effort to outwit the officials.

The government constantly has a number of men near the Mexican border under surveillance, with the result that arrests are frequent.

Two Chinese smugglers were taken in custody yesterday. They are reported to have been caught with the "goods on." The gave their names as M. Sing and Ling Sang. All efforts to get any information out of them as to where they procured the drug and as to whether any one else was implicated with them, were unavailing. This is the usual experience with prisoners arrested for this offence.

No man in the government service has been able to ascertain what power so successfully closes their lips. It is believed that they are bound together by threats and that the man who gives up on his fellow conspirators is marked for death.

As the lines are drawn closer against the smugglers, the price of "dope" goes bounding up. It is now so precious that only the wealthy can afford to indulge in it. The poorer men are willing to deprive themselves of food for the sake of it, and often do so.

The higher the value placed on it is, the greater are the efforts of the smugglers to get past the Federal officers.

ALL ABOARD.

SCHEDULE FOR FOUR TRACKS.

PASADENA CARS WILL RUN ON NEW LINE TOMORROW.

Temporary Time Table Soon To Be Made Permanent Upon Completion of South Pasadena Franchise Provisions—Much Time Saved and Danger of Blockades Reduced—Stops and Runs.

The Pacific Electric will place the new four track system from Los Angeles to South Pasadena in operation tomorrow morning under a temporary schedule. The complete schedule for the operation of the line will go into effect immediately upon the completion of the franchise provisions which the City of South Pasadena imposed upon the road.

Under the present schedule the entire northwestern territory will be greatly benefited and the time from Los Angeles to Oneonta Park will be cut approximately 10 minutes by the new schedule.

General Superintendent McCaffery posted the following general order yesterday morning covering operation of the new system.

Beginning Friday, October 28, a line of cars will be operated between El Molino and Sixth and Main streets, Los Angeles, using the outside tracks between El Molino and Indian Village, and will make stops at all regular streets and stations to take on and discharge passengers.

Until such time as the schedule on the Pasadena short line is re-arranged all cars, except the flyer of that line, will stop at every street and regular stopping place between Columbia street and Oneonta Junction, but will not stop between Oneonta Junction and First and Los Angeles street when south bound to take on passengers; however, south bound cars will stop at Sierra Vista, Covina Junction and at all points south of Anderson street to discharge passengers.

Cars of the Sierra Madre, Manrovia, Glendora, and Oak Knoll lines, using the inside tracks, when south bound, will not make any stops to pick up passengers between El Molino and First and Los Angeles streets, with the exception of Fletcher avenue and Oneonta Junction; however, cars of these lines will stop at El Molino, Oneonta Junction, Sierra Vista, Covina Junction and other points south of Anderson street to discharge passengers.

All interurban cars, north bound, excepting flyers, using the inside track, will stop only to discharge local passengers at Oneonta Junction and Fletcher avenue.

North bound interurban cars, excepting flyers, will stop at regular stations between Sixth and Main streets, and Aliso and Anderson streets, to pick up through passengers destined to points north of Oneonta Junction on the short line, and east of El Molino.

Pasadena short line flyers, will stop at Oneonta Park, and at a point to be designated between Oneonta and Mission street, South Pasadena.

The estop will probably be at Oxley street

PUBLIC SERVICE—OFFICIAL DOINGS

SUMMARY OF THE DAY.

The Mayor yesterday decided to accompany the automobile excursion along the line of the aqueduct, and will be absent from his office for seven days.

Attorney Frank W. Burnett was found by a jury to have overcharged $900 in the matter of an attorney fee for the collection of $6000 in notes.

Judge Covert, yesterday, denied either Charles Edwin Reeves or his wife, Lydia Maud Reeves, any relief in their divorce litigation. The fight will now be for the son, Charles John Reeves.

A peppery answer was filed in Judge Hutton's court yesterday by Florence E. Watkins, administratrix of the estate of O. J. Watkins, in the matter of the interminable litigation of the California Fruit Growers' Association.

AT THE CITY HALL.

MAYOR WILL GO UP THE DITCH.

DECIDES TO ACCOMPANY PARTY ON AUTO TOUR.

Needs a Rest and Wants To Get Acquainted With the Great Aqueduct Enterprise—Water Commission Wishes To Sell Part of Old Downey-Avenue Reservoir.

Mayor Alexander has determined to be one of the party on the automobile excursion to the Aqueduct, next Saturday. W. D. Stephens, representing the Chamber of Commerce, and William Mulholland, chief engineer of the Aqueduct, called on the Mayor yesterday and prevailed upon him to make the trip.

"I have never been up along the Aqueduct," said the Mayor, "and I decided to accept this opportunity to acquaint myself with the work."

The Mayor also said that he is in need of a rest and that he anticipates much pleasure as well as a much-needed relief from office pressure. He will be gone about seven days.

City Librarian Wright called upon the Mayor yesterday, to acquaint him with the fact that there is in the Public Library a really valuable municipal reference library, and he desires that all persons interested in the subject shall be fully informed, so as to take advantage of the books there collected. Many books of that character reach the Mayor's office and hereafter all such will be turned over to the librarian for classification and to be placed at the disposal of the public.

OLD DOWNEY RESERVOIR.

SALE OF PART RECOMMENDED.

The Board of Water Commissioners have filed a recommendation to the City Council that a portion of the old Downey-avenue reservoir, known as Reservoir No. 5, be sold at a price not below $500.

This piece was detached from the main reservoir site by the opening of Mission road, and as it is not now available for water purposes, the city has no special use for it. Behind this statement is the fact that assessments and costs against the property, for the improvement of North Broadway (formerly Downey avenue), and the opening of Mission road, amount to $1800 and the Water Board regards this as more than the property is worth to the city, though it is of greater value for other purposes. The purchaser, at $500, would be required to also pay these claims against it and would in reality pay between $2300 and $2400 for the property, which is regarded as a fair price.

AT THE COURTHOUSE.

DOUBLE CROSS FOR DIVORCE.

JUDGE REFUSES A DECREE TO EITHER PARTY.

Case of International Interest Ends, for Time Being, in Local Court, but New Legal Fight Is Threatened for Custody of Only Child of Couple.

On the theory, perhaps, that a litigant in a court of justice must approach the portal of the temple with clean hands, Judge Covert, in the Superior Court yesterday, denied the prayer of the complaint for divorce, brought by Charles Edwin Reeves against Lydia Maud Reeves. At the same time the court declined to afford the affirmative relief prayed for by the wife, in the way of the custody of the son, Charles John Reeves, and separate maintenance, so that under the ruling of the court, the parties still hold the same legal relation to each other.

The care and custody of the son which was really the bone of contention, is still undecided, with the chances that an action will soon be brought in the courts to determine that matter. Under an order of Judge Rives, made some months ago, the child was placed in the care of John Alten, cashier of the Farmers' and Merchants' National Bank, and the cost of his keeping has been paid by the father. The wife is here penniless, having been brought here from Seattle, at the cost of Reeves, for the purpose of allowing her to defend the divorce action, and her movements are problematic.

Reeves, himself, has a fine country home in the Eagle Rock Valley district, and in addition, according to the testimony of witnesses, invested nearly $3000 in two properties in Whittier, in one of which Miss Annie Crooks, the English serving maid, is living, who came all the way from Auckland, New Zealand, at the expense of Reeves, as a witness, more than two years ago, her return being paid by Reeves ever since, by the evidence of Miss Crooks herself.

The decision of Judge Covert ends, for the time, an international divorce action, for Mrs. Reeves, in the search for her son who was taken away from Auckland, in June, 1909, after the articles of separation had been signed, went to Australia, England, South Africa, and then to New York, seeking her boy.

Reeves was finally located in Los Angeles, and it appeared also from the testimony that he was masquerading under the name of George Hall, at least so far as the Whittier investments were concerned. She impoverished herself in the hunt for the boy, and was compelled to seek employment in a store in Seattle, where she worked for $25 a month.

Now will come the struggle for the custody of the boy, for under the law the wife is as much entitled to his care as the husband, unless it can be shown that she is an unfit and improper person to be charged with his care.

SUIT AGAINST LAWYER.

FOR ALLEGED ILLEGAL FEES.

A jury in Judge McCormick's department yesterday returned a verdict of $500 in the case brought by J. S. Johnston against Attorney Frank W. Burnett, to recover $700, alleged to be due on account of attorney fees that had been retained by Burnett in a suit that he had been compelled to take to the Supreme Court for final settlement.

It seems that Johnston gave Burnett three notes, aggregating in value $6000 for collection, and the notes provided that proper attorney fees should accompany the collection of the money, which was estimated at $310 to be Burnett for the work.

Suit was brought for the money, and the case went virtually by default, Burnett securing judgment in behalf of Johnston for the full amount of the three notes. Afterward the matter was brought up by the maker of the notes setting up fraud, and the case was carried to the Supreme Court, where Johnston finally secured judgment for $7200, which included the face value of the notes and interest.

It was alleged by Johnston that in making the remittance on account of the judgment, that Burnett retained $1100 as his fee for the service, and the action was brought to recover the difference between the $310 that was the sum originally fixed as his pay and the $1100 that he retained. It was argued on behalf of Burnett that the original amount only covered the proceedings in the Superior Court, but the jury evidently thought that the services were not worth what Burnett charged for them.

PEPPERY ANSWER.

SMELLY LEGAL CASE AGAIN.

In Judge Hutton's court yesterday, an order was made allowing an answer to be filed on behalf of Florence E. Watkins, administratrix of the estate of O. J. Watkins, to the second amended complaint of the case brought by Henry G. Dent and N. A. Ransome against the California Fruit Growers' Association, and about a dozen other defendants.

It is alleged that O. J. Watkins died December 21, 1907, and that the petitioner was ordered by the court to appear in his behalf; but denies that the Rialto Land and Water Co., American Loan and Trust Co., or the Rialto Development Co., were organized by Watkins for the purpose of holding property and assets as agents and trustees for the

It is also denied that the plaintiffs are the legal owners of the shares of stock alleged to be held by them, but that they were issued without consideration to C. Maurice Bartlett, for the use of and delivered to C. P. W. Watson, and then acquired by Dent with the full knowledge that they had been issued without consideration, and wrongfully taken from the treasury of the association.

It is admitted that the California Fruit Growers Association was the owner of 1932.34 acres of land, subject to deed of trust of $210,000 to the Merchants Trust Co., and that shortly following the appointment of a receiver for the defendant association commenced proceedings to sell the same. Injunction proceedings were brought by Dent, and Judge James refused to enjoin the sale of the property.

The sale was made at San Bernardino, and the land purchased by the Fontana Development Co., by John C. North and others. Dent then brought suit to enjoin the delivery of the deed, but the matter was compromised. It is alleged that 120 bonds of the Rialto Irrigation district were fraudulently appropriated by Dent, and by him exchanged with the Citizen's Water Company of San Bernardino for 1340 shares of stock in that company. The subdivision of the large tracts of land is reverted to, and denial made of the allegation that any money was wrongfully diverted by Watkins and others.

The answer in voluminous pages goes into the transactions of the California Fruit Growers Association, and asks that Henry G. Dent and N. A. Ransome be denied the right to use the court for their alleged "base and fraudulent purposes," that they be declared acting in bad faith, and not for the California Fruit Growers Association, its creditors, contract and stockholders; that the pending suit be dismissed; and that Dent and the recounting of all property in their ceiver be required to make an accounting of all property in their ceiver be required to make an accounting of all property in their ceiver be required to make an acc

Assets over $2,940,000

find a safe, convenient in- guarantee interest at

6%

00 Full Paid Certificates will uit you.

ot a doubt as to the safety ipal invested. Your money ed by rigid State Laws, a rantee Capital of $100,000, 940,000 of assets.

est in absolutely guaranteed will cash the interest cou- come due every six months.

money is not tied up—it may n any time after the first

RS AND DIRECTORS.

te Mutual ilding & Loan sociation

South Spring Street

ROW UP

going to be a man ow to be neat and the training of his ater years. of coming to this will find it an easy and tastefully—

50 UP TO $15

Bluett

G CO. STORE— nd Sixth

tantaneous

Money

tary business man and er engaged in business, e all the valuable time h such a saving is more ose than by the liberal

Home Phone

ck, reliable and correct, here you throughout ach with

E

O.

ST &

THE OIL INDUSTRY.

SOUTH PROFITS BY CONDITIONS.

FULLERTON AND WHITTIER DISTRICTS ARE BUSY.

HAVE STEADY PRODUCTION OF HIGH-GRADE OIL.

GENERAL NEWS OF INTEREST FROM OIL FIELDS.

Because of the conditions in the arth, due to the unusual production f heavy oil, there has been a disposi- on on the part of the public to for- et what is going on south of the Te- achapi. The industry in the southern ields has been greatly stimulated by he conditions now obtaining, and hroughout Orange and Los Angeles ounties, everything has a bright and rosperous appearance.

In the extreme eastern end of the ity of Los Angeles, on what is known s Boyle Heights, a well is now being rilled by the Tarbell Oil Company, which is 400 feet deep. This is located three-fourths of a mile beyond the city imits towards Whittier. Farther down the line the Belle Vernon Oil Company has a well drilled 2200 feet. It has been suspended for some time, ut preparations are being made to re- ume work. Some miles further on A. J. Gilmore is drilling, and still further on, the Standard Oil Company has a well 2200 feet deep, which will be sunk still deeper and a thorough test made. Up in the hills several miles to the east, the Whittier field stands out in bold relief. Many experienced oil men believe that within a few years this en- tire valley will be filled with producing wells, as it is their opinion that the oil belt extends out that way. In this territory lie the Bastanchury and Em- ery ranches, owned by the Union Oil Company, the former being tested at this time with two drilling wells. The territory, if it ever makes good, will be very deep, as one well, the Bastan- chury No. 1, is now 4450 feet deep.

Beyond these ranches one comes to Fullerton and thence into the oil fields six miles beyond. In this field there is evidence everywhere of new work being undertaken. There are many good producing properties in the Ful- lerton district, among them the Colum- bia Oil Company. This company has 80 acres of land, its camp is neat and new and its street is well-graded with a line of maple trees set out in artis- tic order. It has eighteen producing wells, many of them doing better than 30 barrels a day. No. 12 was brought in four years ago at a depth of 2375 feet and has produced continuously. It averaged over 1000 barrels a day for more than a year, then showed a grad- ual decline till it was producing 450 barrels a day where it remains. Drill- ing in this territory is tedious, as it requires about eighteen months to complete a well. The Columbia main- tains its own machine shop. It is now drilling three wells. Adjoining this property the Orange Oil Company has one well that is producing 800 barrels of oil a day.

In the Whittier field it is said that the recapitalized Central Oil Company will open up quite an area of new terri- tory. It now has four wells drilling, besides being engaged in deepening several old ones. It now has fifty- three wells producing 22,000 barrels of high grade oil a month. The Murphy Oil Company is the largest producer in the Whittier field, having an output of 45,000 barrels a month. This com- pany is now drilling three wells in the hills, the deepest of which is down over 3000 feet.

The oil producers of the southern fields are not up against the same pro- blems that confront the northern pro- ducers. Their oil is of a refining quali- ty, and commands a good price at all times. Over-production does not worry them.

DETERMINING DISTRICT.

WHAT DRILLING MAY SHOW.

Martin & Dudley, who own the Lake- shore well in the Lost Hills, and were the first to get production in the new district, are considering putting on the market several tracts of forty acres to encourage the formation of small oil companies. In one day recently they received fifteen applications for leases. The wells now drilling in the district will prove a strip of territory fifteen miles long and six miles wide. It looks small on the map of the Devil's Den district, but it is very much larger than the Kern River field, and if it should prove one-half as prolific it would be a world wonder. The work now under way, moreover, will deter- mine the dip of the strata on both sides of the anticline, and thereby in- dicate the probable further extensions of the field both east and west. A number of experts declare that the most promising territory is to the south of the proposed townsite, but all of the earlier drilling was far in the other direction.

LOSE STRING OF TOOLS.

WESTERN CONSOLIDATED.

The Western Consolidated Oil Com- pany, which has been drilling on the Ballard ranch, nine miles from Fres- no, for more than a year has lost the tools in the hole and has decided to move the derrick and commence a new hole. The well was a wildcat located sixty miles from any production, but indications found in the vicinity and a correct geological formation gave encouragement to its promoters.

Although misfortune seems to fol- low every turn in its affairs, the offi- cials have not lost hope and will con- tinue their quest for oil.

Easterners May Invest.

The officials of the German-Ameri- can Oil Land and Development Com- pany, owning twenty acres in the La Habra valley and having a lease on 20 acres in the Newhall district, are authority for the statment that sev- eral members of the Otto Kahn party of eastern financiers will become inter- ested in their venture.

Building Big Storage.

Carl Leonardt, the local contractor, is on his way to Mexico to superintend the construction of a 1,000,000-barrel concrete reservoir for the Huesteca Oil Company of which E. L. Doheny is president. The company has also ar- ranged for the construction of six 55,- 000-barrel steel storage tanks in addi- tion to the five big tanks recently com- pleted.

September Oil Price.

Members of the Independent Oil Pro- ducers' Agency are this week receiving their checks for their September oil. They are getting a little in excess of 36 cents a barrel for their product.

IN HOME OF FASHION.

Crowd Attends Opening of New Store Devoted to Things Ruffled, Fluffed and Tailored.

Of special interest to that part of Los Angeles' population, whose tastes incline to things ruffled and fluffed and tailored and otherwise skillfully devoted to feminine wear was the opening yesterday of the newest and one of the biggest of the city stores specializing therein, the Paris Cloak, Suit and Millinery House, No. 609-11 South Broadway. Even to the un- lettered eye of mere man—of whom there were several representatives in the crowd that kept the big store filled all afternoon—the new house justifies its name in the bewildering quantity of dainty things displayed.

The proprietors, W. H. Hosking, J. F. Peter and W. T. Smith, have labored under considerable difficulty in getting their opening stock, whose value is given as in excess of $100,000, properly arranged over the 26,500 square feet of the store and their 100 employees have been kept at it day and night for the past week, preparing for the opening. Every floor was pro- fusely decorated with ferns, palms and chrysanthemums an especially attrac- tive piece being a giant swastika of yellow chrysanthemums, the gift of the employees to the management.

The main floor is devoted to the mil- linery department. On the mezzanine floor are spacious and handsomely fur- nished rest rooms, with a pretty little tea-room adjoining. On the second floor is a well-nigh endless display of tailored suits, evening gowns, street frocks and pretty much everything else that goes into the makeup of milady's exterior. To such an extent has this department been developed that a good part of its overflows into the third floor, where are also located the fitting rooms and a large, well- lighted and well-ventilated work room for the employees.

SCOTT'S EMULSION

IS THE ONLY EMULSION IMITATED

If there was any other Emulsion as good as SCOTT'S, SCOTT'S would not be the only one imitated.

For thirty-five years it has been the standard remedy for *Coughs, Colds, Loss of Flesh, Anemia, Bronchitis* AND *CONSUMPTION*

Be sure to get SCOTT'S; every bottle of it is guaranteed and backed by a world-wide reputation.

ALL DRUGGISTS

DANGER SIGNALS.

NEWLANDS IS BATTING NIXON.

TWO SENATORIAL FRIENDS PITTED AGAINST EACH OTHER.

Interesting Developments of the Nevada Political Campaign. Charges of Corruption Heard, but no Proof Adduced in Response to Big Rewards Offered.

[Special Correspondence of The Times.]

WASHINGTON, Oct. 22.—Senators Newlands and Nixon, who are great personal friends and almost cronies, and both of whom have handsome resi- dences in Washington, find themselves pitted against each other this fall in a bitter political struggle, and Senator Nixon seems to stand in real danger of losing his seat.

In Nevada there has long been a be- lief, which nothing seemed able to shake, that there was a "frame-up" between the Senators, one of whom was a Republican and the other a Democrat, and both of whom are wealthy. There is declared, on the best of authority, to be no truth what- ever in this popular belief. However, it seemed impossible to disillusion the minds of the Nevada voters, and partly in consequence of that state of mind Senator Newlands has thrown himself heartily into the State cam- paign. He is practically organizing the campaign against Nixon, he is furnish- ing a large portion of the printed argu- ment and general propaganda, he is contributing money to the campaign, and is going on the stump. Already he has appeared on the public plat- form in California to help Bell, who is running for Governer against Hiram Johnson.

Heretofore the Democratic campaign in Nevada has always been directed by William E. Sharon, a nephew of the late Senator Sharon, but the Democrat- ic Warwick is sulking in his tent this year. He is a politician of the old school. He is down on the irrepressible insurgent, whom he looks on as a polit- ical upstart. In consequence the bur- den is on the shoulders of Senator Newlands, who is still equal to a good, stiff fight.

Insurgency is rampant throughout the State of Nevada. This has but re- cently become really apparent. Rumor is active regarding the corrupting in- fluence of money. The big reward offered by Gov. Dickerson, a Democrat, for evidence of corruption, have not yet resulted in any definite proofs.

It is undoubtedly true that Nixon's popularity has kept him to the fore in a Democratic community thus far. He had no opposition for the primary nomination, and yet his close friend, Judge W. A. Massey, was beaten by State Senator T. L. Oddie for the nomination for the Governorship. At- torney-General George Springmeyer, a rampant insurgent, also won out against Hugh H. Brown, who made a great run last year for the Supreme Bench. Nixon is a stand-patter of the stand- patters, and the indications are that the insurgent forces of Nevada will try their best to batter down his defenses and elect his Democratic opponent, a young man of good reputation named Key Pittman, who won at the prim- aries against three opponents. In Ne- vada the popular vote elects the Sen- ator, so that Nixon is appealing di- rectly to the people. At present the Legislature is Democratic, but there are not enough holdover Senators to give any line on what the political com- plexion of the Senate will be next year.

Harris & Frank

Outfitters for Men, Women, Boys and Girls

437-439-441-443 SOUTH SPRING

You'll

Be Needing That New Overcoat Almost Before You Know It!

Whatever we really need we pay for, whether we actually own it or not. You might get along without an Overcoat this Winter, but you would pay for one just the same. You would pay with discomfort and bad colds.

The first thing you know, another cold snap will come along—or you will be out some evening and "catch yours" going home on the car.

Get your Overcoat, and get it now—that's the answer. We have Two Thousand for you to select from—they are going out pretty fast, and you might as well have the advantage of the broadest possible variety.

Every style of garment, including many "Button-up- to-the-Neck" effects, that can be turned away to equal- ly good advantage—as the illustration shows.

Overcoats for Dress Wear—for Business Wear—and for Auto Wear. Every wanted style, including many long, handsome garments in rough surface stuffs. Prices $12.50 to $50.

Harris & Frank

Outfitters for Men, Women, Boys and Girls

437-439-441-443 SOUTH SPRING

"Home Builders"

Offers Profit at Once

Cash Dividend Next Monday

"HOME BUILDERS" is not a prospective profit-maker. It is a going, growing, divi- dend-paying enterprise, safe and sound, thoroughly entrenched through successful opera- tion, and its plan is proven.

Every quarter since its organization it has earned a good profit for its stockholders. This earning has gone to them in cash dividends and accumulation of a surplus fund.

Today its dividend is 16 per cent on par, which is 8 per cent earning on the present price of $2.00 for its shares.

The onward march of Los Angeles has meant the onward march of "HOME BUILDERS," and in its shares you have the supreme satisfaction of getting a cash-in-hand part of this prosperity.

You can share pro-rata in the cash dividend to be declared Monday, Oct. 31, by buy- ing now. All shares fully paid at that time will participate. In another month advance in price will occur.

Come into "HOME BUILDERS" now and take this profit.

Shares Sold Under Guaranty

"HOME BUILDERS GENERAL AGENCY" was incorporated for the specific purpose of profit and convenience to "HOME BUILDERS" share holders. To all who buy "HOME BUILDERS" shares through it are given its guaranty, which is definite in its conditions, providing facilities for the re-sale or conversion of those shares when necessity requires their relinquishment, at the price paid for them, plus an earning of 8 per cent, and a further participation in the profits of the General Agency, its incorporation with a capital of $200,000, of which $100,000 is fully paid, was effected solely for "HOME BUILDERS" share-buyers' benefit.

"Home Builders General Agency"

Selling Agents for "Home Builders"

129 South Broadway, Ground Floor Mason Opera House Building

Peerless

SILENCE COMFORT

The makers of the Peerless are especially proud of its spring construction, knowing as they do its easy superiority.

H. O. HARRISON CO

Japanese Bazaar

The Yamato, Inc.

635 TO 637 S. BROADWAY.

We always serve you free with tea and cake in our pretty tea garden.

EXTRA SPECIALS IN "EVERY- THING FOR BOYS & YOUNG MEN'S WEAR."

The Juvenile Company

429 SOUTH BROADWAY.

Verdugo Canyon Tract

Is the place for you. Villa Lots —trees, running brooks. Send for booklet.

Jno. A. Pirtle, 400 UNION TRUST BUILDING

We Sell Positively

The Best 75c Per Gallon WINE

in the City. Ring us up.

GRUMBACH WINE CO.

Main 220. Home F8205.

The Iran Company

Importers Oriental Rugs

717 S. Broadway

Scott Eczema Salve

50c LARGE JAR

Instantly relieves and cures all chronic skin diseases. Recommended by phy- sicians. SUN DRUG CO.'S STORES.

Wood Bros.

MEN'S CLOTHES

343 South Spring

MULLEN & BLUETT CLOTHING CO.

Corner Broadway and Sixth Sts THE QUALITY STORE.

BRENT'S

712-714-716-718 So. MAIN ST. THE GREAT CREDIT HOUSE.

Real Spot. Cash Prices EVERYTHING FOR THE HOME. Furniture—Rugs—Stoves

VILLE DE PARIS

317-325 SO. BROADWAY 312-322 SO. HILL STREET

A. FUSENOT CO.

PILLOW TOPS

Values 50c and 65c Closing Out at 35c

To make room for new goods in our Art Needle- work Dept. we are closing out broken lines at a great saving in price. These tops are made of art ticking, denim, burlap, crash and linen, and have backs. They are shown in floral, conventional, art and craft designs, also landscape effects.

This will be a fine opportunity to secure pillow tops for Christmas gifts, at a saving.

Just received a new shipment of the popular

Royal Society Packages

From 25c Up

Each package contains a stamped article, the mate- rial for making it, and Royal Society floss for em- broidering it. There is a great diversity of articles in the assortment among which we mention:

Fancy Bags	*Children's Dresses*	*Night Gowns*
Shirt Waists	*Children's Caps*	*Chemises*
Dressing Sacques	*Children's Bibs*	*Drawers*
Aprons	*Bureau Scarfs*	*Combinations*
	Table Centers	

Now is the best time to buy these for Christmas gifts, as there is ample time for making them. Prices range from 25c up.

Women's Handkerchiefs

Our patrons are accustomed to always find here a fine assortment of handkerchiefs, but this season our stock even surpasses our previous showings. Especial attention is called to the following:

Excellent Values Women's Handkerchiefs At Each 25c

Our values at this price are unsurpassed. We es- pecially mention one line of pure linen handker- chiefs, with hand-embroidered corner designs, in dainty floral patterns, etc. These are shown in very beautiful effects in Innisfail, or Bretonne hand embroidery; also in Amriswyl embroidery.

Women's Handkerchiefs—Box of 3 for $1.00

These are hand-embroidered in corner designs, with a dainty, block initial. Each handkerchief is of a different pattern. They are exceedingly beautiful and just the thing for a handsome, yet sensible Xmas gifts.

BEEMAN & HENDEE

447 S. Broadway

Girls' Regulation Suits

Girls' and misses' regulation suits, made in good quality storm serge, plaited skirt, middy blouse, braid and emblem and band on blouse, embroidery on suit is hand embroidery. The colors are navy, brown and garnet. Sizes 4 to 14 years. Price $15.00

A splendid line of winter coats for boys and girls in all sizes. This stock is so complete, it is well worth your while to inspect before buying.

$20.40—

Phoenix, Ariz.

and return

Arizona Territorial Fair

Nov. 7-12, 1910

Santa Fe

Mining and Agricultural displays.

Horse Racing—Dan Patch and other famous horses.

All types motor vehicles.

$30,000.00 in prizes.

Finish Los Angeles-Phoenix automobile race—November 7th—13 machines.

Tickets on Sale Nov. 5-6, 1910

Final Return Limit Nov. 14th, 1910

The "Phoenix"

—Santa Fe's new fast through chair and Pullman sleeping car train direct to Phoenix via Parker.

Lv. Los Angeles Daily	2:00 P.M.
Ar. Phoenix Daily	8:00 A.M.
Lv. Phoenix Daily	6:30 P.M.
Ar. Los Angeles Daily	10:15 A.M.

E. W. McGee, General Agent

334 South Spring Street

Home A-5224 PHONES Sunset Main 738

Kahn's Correct Clothes

457 SOUTH BROADWAY

THE TIMES-MIRROR COMPANY.
H. G. OTIS,
President and General Manager.
HARRY CHANDLER,
Vice-President, Assistant General Manager.
MARIAN OTIS-CHANDLER,
Secretary.
ALBERT McFARLAND,
Treasurer.

The Times

EVERY MORNING IN THE YEAR.
Daily, Sunday and Weekly Magazine.
Founded Dec. 4, 1881. Twenty-ninth Year.
VOL. 58, NO. 134.

THE NEWS: Our Associated Press service covers the civilized globe.

TELEPHONES: Counting Room, Subscription Department, Editorial Rooms, City Editor and Local News Room; Sunset, Main 8200; Home, ask for THE TIMES.

AGENTS: Eastern Agents, Williams & Lawrence, Brunswick Building, 5th Ave. and 26th St., New York; 1213 Marquette Building, Chicago; Washington Bureau, 46 Post Building. (THE TIMES on file.) San Francisco office, Room 1206 Call Building, R. J. Bidwell, Representative.

SWORN CIRCULATION: Daily net average for 1894, 15,851; for 1897, 19,295; for 1898, 26,131; for 1899, 25,731; for 1900, 26,738; for 1901, 28,448; for 1902, 30,930; for 1903, 36,346; for 1904, 37,702; for 1905, 42,150; for 1906, 50,501 copies; for 1907, 52,911 copies; for 1908, 51,700 copies; for 1909, 54,954 copies; Sunday average for 1909, 61,125 copies.

SCOPE AND AIMS: Independent, uncompromised, unshackled, THE TIMES is devoted to the great principles of Liberty and Law, Equal Rights and Industrial Freedom, and to the upbuilding of the country.

TERMS: Daily, Sunday and Magazine, 75 cents a month, or $9.00 a year. Daily without Sunday, $7.20 a year; Sunday, $2.40; Magazine, $1.00.

THE LOS ANGELES TIMES will hereafter be on file for the use of TIMES readers in the office of THE AMERICAN EXPRESS COMPANY as follows:
Berlin: 56 Charlotten Strasse, W. 8.
Paris: 11 Rue Scribe.
London: 6 Haymarket.

Office: 531 South Spring Street.

Entered at Postoffice as mail matter of second class.

Pronunciation: Loce-ANNG-hayl-ahs.

Pen Points.

Miss Lovene will now be available for a few vaudeville dates.

Nothing of late about Ida Van Cleausen. Has some one kidnaped her?

Speaking of Dix of New York, there is Nix, Styx, etc. That's enough, don't you think?

If you are a lodge man and have your troubles tell them to some one who belongs.

But ten days until the election, but some of the candidates think it seems much longer.

The Colonel is for Taft in 1912. He has said so. And no one who knows him doubts his word.

The boiler makers of Pittsburgh are on a strike, but the hammer chorus is working a double turn.

Isn't it about time for some one to blame the failure of the Wellman expedition upon the tariff law.

In the feminine beauty march up Broadway these happy and glorious days, the eyes appear to have it.

Sam Blythe ought to have no trouble in landing a lot of material for his "Who's Who and Why," in Los Angeles.

Building improvements in Los Angeles are likely to reach the $20,000,000 mark this year. San Francisco, are you looking?

President Taft gave a dinner to the Mayor of Tokio, but we failed to note the name of Richard Carle on the invitation list.

It is denied that the Mormons who are making a house-to-house canvass in St. Louis are advance agents of Nat Goodwin.

A Long Beach man has just taken his first bath in some years. This ought to be recorded in the list of real estate transfers.

Tommy Lee Woolwine says he sees victory in the air. Right you are Tommy, and it will stay there so far as you are concerned.

Coroner Hartwell may not be a doctor, but he will be able to remove the political vermiform appendix from the Goo Goo crowd on November 8.

The study of decimals and vulgar fractions is becoming popular among Los Angeles schoolboys who want to figure the percentage of the Angels ball club.

William Jennings Bryan has yet to convince a skeptical world that he has nerve sufficient to drive a man away from a dinner or go up in an airship.

Judge Alton B. Parker says there is no alliance between Wall street and Tammany. With which is he so intimately connected that he is so able to speak by the card?

It is hoped the Chamber of Commerce delegates now gallivanting around in China may not succumb to the allurements of fan-tan. It is very fetching to the inquiring mind.

Jack Jeffries has gone to Omaha to take a job on an ice wagon. So much for the effects of environment. Brother Jim has been a frost ever since the "battle of the century" at Reno.

What a vaudeville team King Manuel, Gaby Deslys and little Tommy Woolwine would make. Tommy could do the female impersonating stunt without the aid of any make-up.

It is nothing to the credit of those concerned that alleged sorcerers at the beaches are able to sell charms at a high price to Los Angeles people to put them in on the right side of the love game.

The careful man will see that his gate is securely fastened before Sunday night, when the bad boys will be abroad celebrating Halloween. Deal gently with them; you were a boy yourself, once, mayhap it was a long time ago. But you remember.

The man who would have predicted ten years ago that it would be possible to communicate with a dirigible balloon sailing over the ocean with wireless telegraphy would have been a fit subject for a lunatic asylum. This is an age of wonders. Are you not glad that you live in it?

COTTON IN CALIFORNIA.

Of the cotton crop of the United States two-thirds is exported and until the last few years we consumed in our own mills only one-third, and yet our mills did not supply the home demand for cotton goods, and we imported and paid a high duty upon cotton goods made in Europe from the cotton which we sold to foreign manufacturers.

The cotton grown in Bengal and other portions of British India is far inferior to American cotton. The goods made from it are sent to Africa, South America and Australia, and do not, to any extent, find their way to this country.

No staple product has fluctuated in price so violently or so frequently as cotton. During the Civil War it sold in Liverpool as high as $1.50 per pound, and five years after Appomattox, the market price of cotton was 23 cents per pound in New Orleans. This was due largely to diminished production for, in 1870, we produced only three million bales. Ten years later the production had increased to five and three-quarter million bales, and the price had fallen to 11½ cents per pound. In 1890 we produced seven and one-half million bales and cotton sold in New Orleans for 10 cents per pound. The maximum of production and the minimum of value was reached in 1900 when, with a production of ten million bales, cotton fell to 7¾ cents per pound. This fall in price bankrupted many planters, and caused abandonment of the cultivation of cotton on many plantations. But the ratio of consumption of cotton by American mills increased from 32 per cent. to 40 per cent., new cotton lands in Texas and Oklahoma were opened, and, although the production was maintained at ten million bales, in 1904 the price was advanced to 12 cents per pound. The crops of 1908 and 1909 sold at from 14 to 15 cents per pound, at which price cotton now stands.

With the cheap negro labor of the Southern States, cotton can be placed in the bale on land that will yield not more than half a bale to the acre for 8 cents per pound, and on land that will yield, with the use of fertilizers, one bale to the acre, the planter can pay as high as $40 a month for laborers and still make cotton for 8 cents per pound.

It has been demonstrated during the last two years that cotton of the best quality can be grown in the Imperial Valley, and on the bottom lands of the Colorado River, without fertilizers, and with a yield of more than a bale to the acre. The old-time theory that white men cannot work in the cotton field has been exploded in Oklahoma and Texas. There are over a million acres of virgin land in Riverside county, California, and Yuma county, Arizona, that are available for cotton culture, and at the present price of cotton there is a net profit of $40 or more per acre in growing that staple.

The cotton grown in California will not all be sent east for a market. Much of it will be spun and woven into fabrics here, and Los Angeles, with her hundred thousand horse power of electrical energy from the Owens River Aqueduct, will equip the factories. The shirts and sheets and calicoes of the future are now growing in Imperial Valley. Next year they will be sprouting on the Colorado River bottoms. The cotton of California will find a market in Los Angeles.

THE SUPREME COURT.

The Times reprinted on Sunday from the Argonaut a careful summary of the record of Judge Lawlor of San Francisco, a Democratic nominee for the Supreme Bench, who aspires to capture one of the seats now filled with exceptional ability by Judge Melvin and Judge Sloss, who are candidates to succeed themselves and who should be re-elected. The record shows that Judge Lawlor was appointed by Gov. Budd without having had adequate training or practice; he was barely a beginner at the law and had appeared in court in but one case and then as an assistant to another attorney. Since his appointment to the Superior Court he has been engaged in hearing criminal cases altogether and has had none of that broad experience needed by a judge who must pass upon involved and fundamental questions of civil law. It would seem to the average man to be ridiculous to elevate to the Supreme Court of the State a judge whose acquaintance with judicial procedure is so limited as that of Judge Lawlor. Any township justice in Los Angeles is better qualified. If our courts are not to be degraded into political machines and servants of special interests, the people must not commit the folly of unseating able and experienced jurists like Judges Melvin and Sloss to make jobs for political self-seekers of the type of Lawlor.

NOT FAR ENOUGH BACK.

According to the Department of Agriculture the back-to-the-farm movement is not a particular success. It takes the department a column or more to say so. Boiled down to the bones the column means that the people don't want to go far enough back. They desire to remain within sight and sound of the trolley, to see the city light on the clouds at night and to get the appetizing smell of the glittering restaurants. Going back to the farm is all right so long as the city limits are not lost to sight.

To use the language of the man in the street, a lot of nonsense has been talked about going back to the farm and some people have made the journey who never should have anything but asphalt beneath their feet. The Department of Agriculture points out that "not every city person will make a good farmer." Although that is a fact so simple that it really requires no demonstration, a number of people have felt obliged to prove it to their own satisfaction, or rather dissatisfaction, and at considerable expense. Many a family that went so eagerly back to the farm has returned, sadder but wiser, to the region of bricks and concrete, where the incandescents sputter and life is not disturbed by molting hens.

The person nowadays who, possessing but a small capital, really has an honest wish to get back to the land must travel somewhat farther than the outskirts of cities and must be prepared to put up with inconveniences. Even in Los Angeles county there are points out of reach of the trolley where there isn't even a rural telephone and the people only know that electricity exists because they read so much about it in the Los Angeles papers. There's one thing you never can get away from and that's the newspaper. Who wants to? It follows you into the wilds of Antelope Valley, you come across it 'neath the wide-spreading branches of a sycamore in Topango Canyon, you find The Times beside the big pepper tree on an ancient Spanish rancho, or it is discovered high up on the banks of the Arroyo Seco.

THE DISTURBER.

THE ONLY DIFFERENCE.

And so you've dragged me out to see
the youngsters dance. Old wife,
It seems a foolish thing for those
who've reached our time of life.
I can't say that I quite approve this
calisthenic rage,
Frivolity's become too much the spirit
of the age.
There's Jack, he'll lose an evening, and
you know he'll have to cram
If he expects to pass next fall his medical exam.
And Susy, our first grandchild, in her
'teens still—yes, I know—
But things were altogether different,
fifty years ago.

It's very bright and pretty—how that
waltz runs thro' my head—
Yet all the same, I'd rather be tucked
warmly up in bed.
You don't intend to wait, I hope, and
see the whole thing through
The girl in pink's most graceful; why,
God bless my soul, it's Sue!
She dances like her granny did, and
you were hard to beat;
I never thought our Sue would be so
light upon her feet.
But don't you think the movement
seems, well just a trifle slow?
They don't show quite the vim we used
to, fifty years ago.

Jus' listen how the fiddlers speak;
your eyes are shining, quick!
Let's take one turn; I don't believe
you've quite forgot the trick.
The music's going pretty fast, we'll
have to make more haste;
How good it feels to get my arm once
more around your waist
What's this? Already out of breath?
Or was it I that missed
The step? I know just now my side
gave me an awful twist.
No, no! The spirit hasn't changed, altho' the feet are slow;
Altho' we used to dance more briskly,
fifty years ago.

Do you recall that New Year ball?
Dear wife, I see you still,
All rosy as I twirled you in our very
first quadrille;
And that mad polka in the barn—mad
as our young hearts' beat—
We seemed to drag the music on behind
our flying feet.
Tomorrow, for these few poor steps,
our weary limbs will ache;
And we will think them pleasant pains,
for love, for old time's sake.
How the fond memories of that dance
still sets my heart aglow!
Ah, me! we had our spring-time, lassie,
fifty years ago!

HARRY F. BOWLING.

False Pride of Population.

Judging from the census padding revelations, pride of population is more than keeping pace with the actual growth of cities. There have been frauds in the count in former years, but nothing equal to the glaring over-enumeration practiced this year. Often local rivalry prompts the census man to count in floating population as residents, and cases are not rare where a census of the cemeteries was added to that of the town, in order to make a better showing than some nearby point. This appears to have been the incentive in the cases of Tacoma and Seattle and Minneapolis, but in the matter of other cities named by Director Durand the swollen figures point to the amiable American weakness of brag as the motive of the crime, for it is a crime to falsify the returns. It is not recalled, however, that offenders in the past have been made to suffer severely, but in the light of President Taft's letter directing that steps be taken to indict and prosecute the guilty, it is clear that this year's transgressors will not get off scot-free. The statement that many cities and enumerators are involved in the scandal, all the facts concerning which are to be given to the public, adds an unpleasant chapter to census history, but it should have the good effect of showing that census padding can no longer be practiced with impunity and teach a lesson that will not be lost upon the enumerators of the next decade. At any rate, the elimination of the fictitious thousands must give the present census a claim on reliability that puts it beyond successful challenge. It should not be understood that any of the returns so far announced are under suspicion. Those which seem to call for investigation and revision are being held back until the corrected figures are at hand. —[Washington Post.

PROGRESSIVE TRINIDAD.

BY WALTER J. BALLARD.

Commercial Agent John M. Turner reports that one is impressed with the bustle and activity of Port of Spain, the chief center of business on the Island of Trinidad. The shops are filled with buyers and the streets are full of traffic. The electric street cars are well patronized at cheap fares—7 tickets for 24 cents. Most of the streets are asphalted. Many fine homes are in the coves and beautiful bays around the island and many gasoline launches are in use while many more might be sold. The roads are excellent, offering every inducement for the automobile, with a wealthy buying public.

Trinidad enjoys a large revenue from its pitch lake, considerably over $200,000 a year being paid to the island as royalty. The wonderful thing about this lake is that it fills itself up, to the present level, after years of use, being only a few feet below the original level. The lake is hard at top and one can drive over it in a carriage. There is asphalt in a liquid state forty feet below.

As the pitch lake royalty reduces taxation the customs duties are much less on all classes of goods than in any other of the British Islands, plus some recent increase of 5 to 10 per cent to help pay for public improvements. The duty on flour is 80 cents per barrel and in 1909 there were imported 231,000 barrels in osnaburg sacks of 196 pounds. The flour imports have increased each year since 1905. Creole housekeepers buy their bread first and make the rest of their money do for all other wants. The population is 300,000, using yearly four-fifths barrel per capita.

There is plenty of work for men laborers at 36 cents per day and for women at 24 cents and these wages are higher than in any of the other islands. Cacao, an important crop, is being pushed; sugar has been profitable; merchants are making reasonably good collections, and money is cheap at the bank, being 6 per cent. for good two-name paper, a low rate for an agricultural island. The two banks are branches of Canadian banks.

Drilling for petroleum is an extensive business. Oil is a frequent topic of conversation. Oil has been struck in paying quantities, both asphalt base and paraffin base. For lack of sufficient storage space thousands of gallons of crude oil have run into the sea. Coal of excellent quality has been found in the field between 700 and 800 square miles and possibly also under the Gulf of Paria.

Harbor improvements at Port of Spain, to cost $5,000,000 (to be raised by bonds) are contemplated, looking to the opening of the Panama Canal, so that vessels can call for coal or oil (the port to be practically free) and to discharge cargo or to take on cargo left there for them. British war vessels are also to get oil fuel there. If the proposed long pier is built, all the iron, cement, lumber, piping and other supplies will likely be bought in the United States. At present Trinidad is buying about $1,500,000 worth of American goods yearly.

Biggest Electric Sign in the World.

What will be the biggest electric sign in the world is now under construction upon one of the skyscrapers of New York City. The sign, when completed, will be seventy feet high and ninety feet wide. This gigantic sign will be built to represent the Roman chariot races in such huge proportions that, to the looker-on in the street below, the chariots, charioteers, drivers and horses will appear normal in size. To accomplish this, the main chariot, driver and horses are twenty feet high and forty feet long; 20,000 electric bulbs will be used nightly, and 500,000 feet of insulated copper wire will be used to make the connections. The lights will be flashed in such a way as to make the walls of the arena appear to be left behind as the chariots pass and others appear. The horses will be made to appear as if running for dear life.—[Boys' World.

UNCLE WALT.

The Poet Philosopher.

Summer is half a mile behind us! How it used to jar and grind us, when we sweltered in the heat waves, saying things about the flies! How we groaned and sighed and blustered when the sun, as hot as mustard, gave a daily demonstration in good old smoking skies! O the summer has skedaddled! Down the river it has paddled to the grim and ghostly ocean where the wraiths of summers be; and the Autumn, rich and rosy, soon will follow suit and mosey to the resting of the seasons in that moist and misty sea. Thus the seasons come and guy us, flirt an hour and then slip by us, and we're always growing older, always nearer to the end; and it's better far to rustle, like the seasons, as they hustle, than to stand and cuss the weather as we're apt to do, my friend. Till the old world falls asunder summers will be hot as thunder, and we cannot make them cooler by a lot of grunts and groans; while the old world holds together there'll be cold and stormy weather, and a lot of frantic snorting will not warm our ancient bones. Let us quit this thing of grunting; let us drape ourselves with bunting, shoot a lot of giant crackers and proclaim that all is good! In the winter, in the summer, let our record be a hummer! Let us pump our share of water—let us saw our pile of wood!

WALT MASON

(Copyright, 1910, by George Matthew Adams.)

A COVETED RIGHT.

By Dora Oliphant Coe.

Really, I don't want the ballot. I wouldn't know what to do with it if I did have it, and I haven't time, anyway, to acquire a facility in using the tool that would insure me from doing damage to myself in the use of it. But there is one right, or privilege, or prerogative of the masculine half of the race that I have coveted ever since I was a little girl in pinafores.

When a man is thinking, or working, or waiting, or resting, or just being "sassy as he kin," he whistles. It doesn't make a particle of difference where he is, or how many people are around him, if he wants to whistle, why, he whistles.

And that is what I want to do. When my eyes are too tired to read on the car and there is nothing new to see outside and nothing interesting inside the car, I want then to do what nine out of every ten men do under similar circumstances—I want to whistle, and I want folks to pay no more attention than they would if I were one of the privileged class, a man, which I never have had the slightest desire to be—except when to whistle would take the kinks out of my nerves. Talk about smoking! It isn't the fact that men can smoke a cigar that makes them less nervous than women, it is the being permitted to whistle wherever and whenever the mood for such a form of expression takes them.

One good and true reason why I should be permitted to whistle on the street car is that when I am not allowed to express myself in that airy way, the desire, being shut up, canned, as it were, is very apt to ferment and blow out the cork, and—behold the result! What might have been sweet music becomes, by the process of fermentation—Verse. Quod vide:

I do not want the ballot,
And in legislative halls
I have no wish to prattle,
Nor to answer jury calls.

The men may do the voting
And wear policemen's stars,
But I—I want to whistle
On the street and on the cars.

A man can sit so comfy,
With his feet up in the air,
And whistle loud—fortissimo—
And no one turns to stare.

But if just once I'd whistle
Piano—just a bar—
The people all would rise in wrath,
And put me off the car.

The men may have the ballot
And the legislator's seat,
But I—I want to whistle
On the car and on the street.

Honestly, now, wouldn't it be better—for the world—to let me whistle?

Willing to Help.

"Ma, what are the folks in our church gettin' up a subscription for?"

"To send our minister on a vacation to Europe."

"Won't there be no church services while he's gone?"

"No, dear."

"Ma, I got $1.23 in my bank. Can I give that?"—[Ladies' Home Journal.

THE WAY OF A YACHT.

Story of a Modern Cinderella and Her Prince.

[By a Special Contributor.]

"There's just one warning I want to give you, Polly," said Mrs. Van Pelt to the little Cinderella girl beside her as the magic pumpkin automobile honk-honked through a vine-covered gateway onto the drive that led by devious garden ways to the front of the Seabright Hotel. "Minty Robinson wrote that Billy Morehouse and his yacht are here for the summer. Now, you haven't had experience with—yachts. They're the most fascinating things to frivol with in all the summer-resort world, but never take one seriously—never allow your dear little heart to get the pit-a-pats, no matter how much it gavottes before you in all its full-sail glory, for at the end of the season it will skip off to some other waters and forget your very existence."

"You foolish darling, you," laughed Polly, squeezing the fairy godmother's hand. "I'm not the least bit of the yachty sort of girl. Really, when there are so many things in the world beside men it seems to me very silly to—is my hat on straight? Are you sure that my veil hasn't slipped off at the side?"

The automobile was drawing up at the hotel piazza, with its chattering group of young people on the steps, its needle-clicking, fancy-work row of elders installed in a background line of porch rockers, and Polly turned a flushed, panic-stricken face to her companion.

"I've got stage fright, awfully," she whispered.

"Little goose! Here, take my bag, and hang onto it like grim death. It's a tremendous comfort to have something in your hands when ——"

"Why, Mrs. Van Pelt, is it really you—how jolly!"

A tall young man in white flannels sprang up from the steps and hurried toward the ladies alighting from the automobile, a hand outstretched to the woman, but his eyes upon the girl following.

"The villain still pursues him," laughed Mrs. Van Pelt, giving the young man's hand a warm grasp. "How many summers does this make that we've spent together, Billy Morehouse?"

"I've lost count, dear Mrs. Van Pelt—they're all merged into one pleasant memory. Say," he added in a whispered aside: "aren't you going to introduce me?"

"Oh," she answered, laughing, "haven't you met Miss Cartwright? Polly, dear, let me present Mr. Morehouse."

"Can't I help you? Carry something?" he asked, eagerly falling back with Polly, as Mrs. Van Pelt turned to greet Minty Robinson half way down the piazza.

"No," laughed Polly, blushing divinely, "Auntie Van told me to cling to this like grim death."

"With all my worldly goods I do thee endow?" he laughed.

Polly shook her head.

"This time it's the outward and visible sign—to make my awkward hands look at their ease," she naively explained. "I dreaded so to face this formidable porch full of people," she added, in a confidential whisper, astonished to find how much at home she felt with this man whom she had never met before.

"Been there myself," cheerfully lied Billy, who would have entered the presence of royalty without blinking so much as an eyelash. "You are a stranger among us? Have come out from the East on a visit to Mrs. Van Pelt?"

"I've lived in San Francisco for twenty-three years," she smiled. "All my life except a few baby months that didn't count."

"Its hard for me to believe you've lived that many years anywhere," he flashed back, but she had caught the instant's surprise in his eyes, and answered simply and frankly:

"I am a stranger among you, though, for I've never gone into society. Ever since I left school I've been at work and this seaside fling is just a vacation spree that my fairy god-mother's giving me—isn't she the dearest ever?"

And she turned with a smile to Mrs. Van Pelt who came up just then arm in arm with Minty Robinson.

"If that isn't Billy Morehouse all over," Mrs. Van Pelt exclaimed, when, ten minutes later, the bellboy threw open the door to their suite, and Polly found a great fragrant bunch of American Beauty roses awaiting her with Mr. Morehouse's card. "I knew something was up when he excused himself and made such sudden tracks for the office. He's an awfully nice boy in every other way, but its perfectly absurd how he rushes every pretty new girl.

Then wasn't the least doubt that Polly was pretty. One glance at her settled that—though nobody who took one glance was so stupid as not to take a second. She was a little woman with a little woman's irresistible way of looking up at you with her wonderful gray eyes. Her hair was the wavy sort—a warm brown shot with glints of gold. When she talked a delicate blush came and went on her cheeks, and sometimes—the fact that it was only sometimes always made it the more fetching—a dimple twinkled in and out in hide-and-seek play with her smile. And she was essentially new—with all the newness of being unsophisticated, unaffected, unspoilt.

Small wonder that Billy Morehouse began his rush with instantaneous ardor. Of course the yacht had the lead in attraction. But there was automobiling as well, horse-back riding, tennis, golf. In a magic word of modern vernacular he gave Polly Cartwright the time of her life.

And Polly with only narrow, shut-in, bread-and-butter experience rose nobly to every gay occasion. Unaccustomed to the water, from the first she was never seasick. Having ridden nothing more exciting than a jog-trot farm horse she kept her nerve and her seat through all the prancing antics of a spirited thoroughbred. She took to tennis as steel filings to a magnet. As for golf—well, everybody knows that a charming companionship over the links counts for most in golf.

It was all great fun—and of course quite harmless since the fairy god-mother had been so careful to drop a hint to the wise in the very beginning. Polly understood perfectly that Billy Morehouse was not the least bit in earnest—but it was adorable to have the handsomest, richest most popular man at Seabright single her out of those all other girls, be her most devoted slave, shower her with candy, and fruit, and flowers, and the latest books and magazines—all a delightful part and parcel of the purple-and-fine-linen days of the little vacation month of luxurious bliss that was speeding so rapidly to a finish.

But Polly's heart was all bright, brave sunshine. She did not let coming events cast their shadow before. Three whole days more of happiness was her smiling way of putting it when she referred to going back to work at the end of the week.

Then out of a clear sky the bolt fell. Billy Morehouse, who everybody knew divided his time in town pretty equally between the club and the cotillion, received a telegram concerning "important business" that would call him to the city the next day.

It was Mrs. Van Pelt who casually dropped the information as Polly was dressing for dinner and the dance that was to follow.

"Tomorrow—going to the city on business tomorrow?" gasped Polly. "How—funny."

"Yes isn't it funny? Quite the funniest thing that Billy has ever done. But you know what I told you about a summer yacht suddenly skipping off to other waters—now child hurry a minute and give your whole attention to drawing in your breath or it never in creation get your [illegible] hooked."

Polly was very still—except for shaking little hand that gripped the edge of her dressing table for support. In a sweeping, overwhelming flood understanding the truth had come to her. She loved Billy Morehouse. So he was going away the next day. He did not care. He never cared.

Her face whitened, her lips trembled. She longed to turn, throw her arms about the fairy god-mother's neck and burst into tears. But in that illuminating instant of revelation a woman had suddenly taken the place of a girl and with a woman's passion to hide a woman's pride. The trembling lips forced a level set line. The [illegible] little hand loosened its grip. When the last hook was hooked—fortunately there were twenty-three on the waist—a careless, matter of course thing to do if Auntie Van would advise her to wear one of her orchids in her hair.

Every mouthful that Polly swallowed that she would have three whole days more at Seabright. This was the last night that she and Billy would be at the table together.

And afterwards, when they went to the ballroom, the gay strains of the music played the same refrain in her heart—the last night that she and Billy would dance together.

He put his arm about her and they floated away in a waltz—together for the last night.

"Come," said Billy eagerly as the music stopped with the music at the end of the ballroom where a casement window opened on to a little porch. "Come out the next dance with me, won't you? Why not? Please, Polly! You know that I go at 6 o'clock in the morning. This is our last night together.

Yielding, she gave him the support of floated over her arm and he [illegible] put it about her shoulders.

On the little porch they were alone with the moonlight and the fragrance of blossoming vines—and the [illegible] strains of another waltz drifting out from the ballroom.

"Did I really take you by surprise?" he asked boyishly. "Or did you suspect something was up when you saw me writing so many letters?"

"My getting a job, I mean," she laughed. "Going seriously to work. Say, Miss Polly, it's a pretty big responsibility on your little shoulders. Some of my friends may have a prostration from the shock."

"Responsibility on my shoulders—"

"Yes." There was still a [illegible] on his face but the laughter had gone from his voice. "Of course it was only your doing, little girl," he said quietly. "You who made me ashamed of idling. Who awakened my ambition to do a man's work in the world. I know you never preached. But a fellow could not be with you as I have been—could not love you, dear, with the love that a man has for only one woman, without trying to be something worth while. Won't you trust me, Polly? Before I go away give me the right to come back to you? Promise that you will be my wife as soon as I've made good?"

They were alone with the moonlight and the fragrance of the blossoming vines—and the dreamy strains of other waltz drifting out from the ballroom.

Then with the jolt of a head-on collision with a forgotten world they sprang apart at the sound of approaching footsteps.

"Polly, Mr. Morehouse," cried Mrs. Van Pelt's indignant voice, "I demand an explanation of this!"

Before the irate chaperon Mr. Morehouse who would have quailed in the presence of royalty without batting so much as an eyelash, stood there mumbling, abashed, confused, but with a tremulous little laugh Polly threw her arms about the fairy god-mother's neck.

"It means, dear Aunt Van," she mischievously whispered, "that sometimes when a yacht has carried one aboard in the pocket for a chorus of summers, it suddenly decides to put it and settle down in quiet waters to keeps!"

MAY C. RINGWALT.

Wealth in Corn Crop.

A corn crop of 2,000,000,000 bushels a blessed gift to the American people. Pretty nearly everybody understands how large a factor corn is in the food problem. Corn to feed and fatten livestock that is to become the table beef, mutton or pork—for the table of the nation. Corn to feed and fatten the poultry. Meats, milk, butter and eggs all are affected as to quality and price by the corn crop. Even the prices up where they are now it is easy to see what could happen by way of vastly higher prices if there were a failure of the general crop to make it virtually impossible to feed the livestock and poultry which are the food of the American people. Even if corn means to the farmers who grow it may be realized by a comparison not only of the yield of this year with the crops of fifteen years ago, but of the different prices. Virtually the average price of a bushel and twice the average price of ten years ago. Consider it carefully! Hundreds upon hundreds of millions of dollars a year more to the farmers who raise corn than the wildest dreamer could have estimated not so very many years ago. Consider also all the crops that probably there will be a value of more than $7,000,000,000 for what the American farmers take out of the soil this year. This is a stupendous wealth that would be difficult for a prodigal nation to dissipate or destroy. It is a wealth that, wisely used, will last most of it will be, can be brought to the country.—[New York Press.

SEPTEMBER CIRCULATION OF THE TIMES.

The following are the sworn statements of the circulation of The Times for September, 1910:

STATE OF CALIFORNIA, COUNTY OF LOS ANGELES, ss.:

Harry Chandler, Assistant General Manager of the Los Angeles Times, being duly sworn, declares upon his oath that the following is a true and correct office record of the circulation of said newspaper for the month of September, 1910:

SEPTEMBER, 1910.			
1	51,460	16	[illegible]
2	51,300	17	[illegible]
3	51,570	18	[illegible]
4	52,560	19	[illegible]
5	51,150	20	[illegible]
6	51,300	21	[illegible]
7	51,300	22	[illegible]
8	51,150	23	[illegible]
9	51,000	24	[illegible]
10	51,150	25	[illegible]
11	46,500	26	[illegible]
12	50,000	27	[illegible]
13	51,300	28	[illegible]
14	51,300	29	[illegible]
15	51,300	30	[illegible]

Total .....
The average circulation for every day of September, 1910, was .....
The average circulation for every day of September, 1909, was .....

Showing an average daily GAIN over the corresponding month of 1909 of .....

HARRY CHANDLER,
Assistant General Manager.

Subscribed and sworn to before me this [illegible] day of October, 1910.

(Seal) T. L. [illegible]
Notary Public in and for the County of Los Angeles State of California.

A. L. Dennis, being duly sworn, says that he is and has been for ten years last past assistant superintendent of Circulation of the Los Angeles Times; that the above detailed statement is true and correct; that the number of papers printed for the month of September, 1910, as shown by the books of the Times, and shows the actual number of papers printed for each day of the month named, was as follows:

[illegible]

Superintendent of Circulation.

Subscribed and sworn to before me this [illegible] day of October, 1910.

(Seal) T. L. [illegible]
Notary Public in and for the County of Los Angeles, State of California.

NEW STOP SCHEDULE.

Electric Announces Service for Four-track Line, Applying to South Pasadena.

SOUTH PASADENA, Oct. 26.—The Pacific Electric, through General Superintendent McCaffery, has issued a new schedule for the operation of cars over its new four-track system.

Beginning Friday, all cars, excepting Limited, will make stops at [illegible] and regular stopping places,

MUSIC AND STAGE.

UNCLE IRA HAS GIRL USHERS.

WHITE-ROBED MAIDENS INNOVATION AT SIMPSON.

Will Permanently Replace Male Ushers, if Successful—Scotti Concert Tonight—Henry Miller in Town—Incidental Theatrical and Musical News.

Uncle Ira Hoag is as much a fixture of Simpson's—the local Carnegie Hall—as are the antediluvian lighting facilities, the squeaky seats, the grand piano, and Impresario Behymer.

No audence at a "big" concert of recent years has found its chairs except under the guidance of Uncle Ira's minions, and he has always conducted his official headushership in the same punctilious ceremonial round. Innovation seems as far removed from him as from the Democratic party, hence his oldest observers will be surprised, at tonight's Scotti concert, to see—

Girl ushers.

Mr. Hammerstein had girl ushers at the Manhattan Operahouse, and these seductive maidens, snapping their pocketflashes up and down the dark aisles, were a welcome sight to audiences weary of the walterlike usher with expanding shirtbosom and dimpling courtesy.

Mr. Hoag has twenty-five, white-uniformed, seductive little Misses, all trained for the occasion, and it is safe to say that every Miss will be a hit.

The idea is entirely Mr. Hoag's. He fought for it against some objections, and believes that it will succeed. So do his most experienced observers.

Henry Miller will arrive in Los Angeles this morning, and will spend a portion of the day in town. Last night he played at Santa Barbara. This evening he is booked at Riverside. His local weeks engagement will open Monday evening.

It is whispered that Miller will abandon "Her Husband's Wife" shortly. He will abandon it merely in the sense that he will put another actor in his own part, Star Henry Miller, in a subsidiary but highly important role, has been a most venture in the eyes of the general public, notwithstanding loads of critical praise and good patronage. The public wants Henry Miller as a star, apparently, hence his effort to subordinate himself in a fine cast has been appreciated only in professional quarters.

Miller's work in "Her Husband's Wife" is at least unusual for one of his celebrity.

Antonio Scotti and Berenice De Pasquale will sing at Simpson Auditorium tonight.

The programme numbers follow: Prologue from "I Pagliacci" (Leoncavallo) Tomer Scotti; Polonaise from "Mignon," (Thomas) Mme. Pasquali; Cavatine from "Faust," (Dio Possenta) (Gounod) Tomer Scotti; Songs "Infidelite," (Tosti) "Verbliebes Standchen," (Brahms), "Mainelie," (Del Acque), Mme. Pasquali; Duetto from Don Giovanni, (Mozart) Pasquali and Scotti; Group of Irish Songs, "The Mother's Lamentation," "Believe me, if all Those Endearing Young Charms," "The Low Back Car," Mme. Pasquali; A Serenata from "Don Giovanni," (Mozart), "Fin ch'han del vino," (Mozart), Signor Scotti; Duet from "Barber of Seville," (Rossini), Pasquali and Scotti.

Seats will be on sale at the Mason box-office this morning for Henry Miller's engagement in "Her Husband's Wife," next week, and at the Hamburg, Majestic for the return of Max Dill, Majestic for the return of Max Dill, Orpheum, in "Mary Jane's Pa."

The Bevani opera sale will open at the Auditorium box-office this morning.

The Composers Study Club, affiliated with the DeChauvenet conservatory, will have an afternoon of especial interest Saturday. Liszt will be the subject, and his life and works will form the basis of a discussion by Rev. Robert Windsor.

The general programme which will be given by the participants will be the Conservatory Orchestra, a chorus, and Harold Ranyard, Otto Dannenbaum, Ben Cranmer, Karl Wagner, Mrs. Jaklmowicz, Margaret Gabard, Blanche Olds, Doyle Cox, Julie Arnold, Christine Thompson, F. Senor Thomas, Senor Marsho, Mrs. Chandler and Hara, Kari Senor, and M. and Mme. Jean De Reszke.

The Elks' Minstrels will be on at the Burbank Sunday afternoon.

Percy Bronson will have the Cuban girl and Marjorie Rambeau will have the chief supporting part. Peter Lang will be seen in the Tom Lewis characterization, and the parts of Mr. and Mrs. Cohan will be played by Fred Gilbert and Florence Oberle.

There is a harpist at the Los Angeles Theater this week who is one of the features of the vaudeville year. This is Mary La Rocco, appearing with Mantell-Sayde and Sayde Palmer in "Before and After the Ball." During the course of the skit he is given opportunity for some solo work and the music his fingers touch the harp the audience seems to realize the [illegible] and the applause he receives at every performance makes him the hit of the road show bill. He has a unique and method of playing that distinctly all his own and is the only one who plays ray-time on a harp. La Rocco was formerly harpist in the orchestra at the Manhattan Opera-house under Campanini's direction.

"The Blue Mouse" seems to be tickling local theatergoers and every night at the Belasco Theater crowded. Clyde Fitch farce is proving one of the most genuine fun vehicles of the season.

Only four more performances of "The Dodo" remain at the Grand Opera-house. Mr. Hartman refuses to alter his policy of one week only for productions. Next Sunday afternoon he will give another Richard Carle success, "The Maid and the Mummy," which is new to local audiences. In this he will introduce an imitation of Maud Allen's Mendelssohn "Spring Song," a dance by the entire company.

The Hillsken Club, a local politico-social organization, with quarters occupying the three upper floors of the Bumiller building, will give a minstrel show in Gamut Auditorium tonight evening.

"Where's Mobile Bay" is the name of a new specialty-entertainment, and a pretty good show, full of surprises and take-offs on local situations, is offered.

Officers of the club are Claire S. Tappan, president; Kemper B. Campbell, secretary, and W. I. Traeger, treasurer.

MUSIC AND STAGE.

UNCLE IRA HAS GIRL USHERS.

WHITE-ROBED MAIDENS INNOVATION AT SIMPSON.

Will Permanently Replace Male Ushers, if Successful—Scotti Concert Tonight—Hegry Miller in Town—Incidental Theatrical and Musical News.

Uncle Ira Hoag is as much a fixture at Simpson's—the local Carnegie Hall—as the antediluvian lighting facilities, the squeaky seats, the grand piano, and Impresario Behymer.

The audience at a "big" concert of recent years has found its chairs except under the guidance of Uncle Ira's mincing and he has always conducted his blithe headushership in the same punctilious ceremonial round. Innovation is as far removed from him as from the Democratic party, hence his oldest patrons will be surprised, at tonight's Scotti concert, to see—

Mr. Hammerstein had girl ushers at the Manhattan Operahouse, and these seductive maidens, snapping their white clothes up and down the dark aisles, were a welcome sight to audiences weary of the waiterlike usher with expanding shirtbosom and dimpling courtesy.

Mr. Hoag has twenty-five, white-uniformed, seductive little Misses, all picked for the occasion, and it is safe to say that every Miss will be a hit. The idea is entirely Mr. Hoag's. He fought for it against some objections. He believes that it will succeed. So do his most experienced observers.

Henry Miller will arrive in Los Angeles this morning, and will spend a part of the day in town. Last night he played at Santa Barbara. This evening he is booked at Riverside. His local stage engagement will open Monday night.

It is whispered that Miller will abandon "Her Husband's Wife" shortly. He has season it merely in the sense that he will put another actor in his own star Henry Miller, in a subsidiary but highly important role, has been a big venture in the eyes of the general public, notwithstanding loads of applause and good patronage. The public wants Henry Miller as a star. Presumably, hence his effort to submerge himself in a fine cast has been permitted only in professional quarters.

Miller's work in "Her Husband's Wife" is at least unusual for one of his policy.

Mme. Scotti and Berenice De Pasquali will sing at Simpson Auditorium tonight.

The programme numbers follow: Prologue from "I Pagliacci," (Leoncavallo) Mme. Scotti; Polonaise from "Mignon," (Thomas) Mme. Pasquali; Cavatina from "Faust," (Dio Possente) (Gounod) Signor Scotti; Songs "Infidelite," (Tosti) "Mother Stanches," (Brahms), "Stornello," (Del Acque), Mme. Pasquali; Duetto from Don Giovanni, (Mozart) Mme. Pasquali and Scotti; Group of Irish Songs, "The Mother's Lament," "Believe me, if all Those Endearing Young Charms," "The Low Back Car," Mme. Pasquali; A Serenata from "Don Giovanni," (Mozart), "Fin ch' han del vino," (Mozart), Signor Scotti; Duet from "Barber of Seville," Mme. Pasquali and Scotti.

Seats will be on sale at the Mason Opera House this morning for Henry Miller's engagement in "Her Husband's Wife" next week, and at the Hamburg Majestic for the return of Max Rogers in "Mary Jane's Pa."

The Tavani opera sale will open at the Simpson box-office this morning.

Lewis M. Cohan's "The Yankee Tourist," for the first time in stock, opens at the Burbank Sunday afternoon.

Lillian Bronson will pave the Cohan way, and Marjorie Rambeau will have the chief supporting part. Peter Lang will be seen in the Tom Lewis characters, and the parts of Mr. and Mrs. Cohan will be played by Fred Gilbert and Florence Oberle.

Ernest Hare is a harpist at the Los Angeles Orpheum this week who is one of the features of the vaudeville year. This is La Roco, appearing with Mansfield and Sayde Palmer in "Before and After the Ball." During the course of the skit he is given opportunity to render some solo work and the manner in fingers touch the harp the audience seems to realize the and the applause he receives after every performance makes him the star of the road show bill. He has a manner and method of playing that is entirely all his own and is the only one who plays rag-time on a harp. La Roco was formerly harpist in Hammerstein's at the Manhattan Operahouse under Campanini's direction.

"The Blue Mouse" seems to be ticklish to theatergoers and every night the Belasco Theater crowded. The Clyde Fitch farce is proving one of the most genuine fun vehicles of the season.

Four more performances of "Dolly Dodo" remain at the Grand Opera House. Mr. Hartman refuses to change his policy of one week only for attractions. Next Sunday afternoon he will give another of Richard Carle's successes, "The Maid and the Mummy," which is new to local audiences. In this he will introduce an imitation of Maud Allen's Mendelssohn "Spring Song," a dance by the entire company.

The Ramona Club, a local politico-social organization, with quarters occupying the three upper floors of the Bullard building, will give a minstrel show in Gamut Auditorium tonight.

"Down Mobile Bay" is the name of a novelty-entertainment, and a good show, full of surprises and hits on local situations, is promised.

Officers of the club are Claire S. Tappaan, president; Kemper B. Campbell, secretary, and W. I. Traeger, treasurer.

The Composers Study Club, affiliated with the DeChauvenet conservatory, will hold an afternoon of especial interest Monday. Liszt will be the subject and his life and works will form the basis of a discussion by Rev. Robert Burdette.

The general programme which will be rendered by participants will be the Conservatory Orchestra, a chorus, and Mrs. Hazard Hayyard, Otto Dannebaum, Mrs. Hummer, Karl Wagner, Mrs. Jan Jakubowics, Margaret Gabard, Blanche Olds, Doyle Cox, Julie Rose, Christine Thompson, F. Thomas, Senor Marsho, Mr. Chandler and Hara, Karl Krueger, and M. and Mme. Jean De Gautet.

NEW STOP SCHEDULE.

Pacific Electric Announces Service for Its Rapid-track Line, Applying to South Pasadena.

PASADENA, Oct. 26.—The Pacific Electric, through General Superintendent McCaffery, has issued a new schedule for the operation of cars over its four-track system.

Beginning Friday, all cars, excepting limited, will make stops at all regular stopping places, between Columbia street and Oneonta Park Junction, but will not make stops between the junction and First and Los Angeles streets.

All northbound interurban cars, except flyers, using the inside tracks will make no stop between First and Los Angeles streets and Oneonta Park Junction, but will make all streets and regular stops between Oneonta Park Junction and Columbia street. The flyers will, however, make two stops in South Pasadena, Mission street and probably Oxley street.

SAVES CHILD'S LIFE.

H. L. Stroh, a baker, yesterday saved the life of little Alma Huff, 3-year-old daughter of Mr. and Mrs. H. W. Huff, No. 1357 Oak Hill avenue, at the risk of his own. He ran on the railroad trestle over the Arroyo Seco and rescued the child who had crawled out on the frame work. James Purdy, engineer on eastbound Santa Fe train, No. 42, noticing a child playing near the track, wrote a warning note and threw it out of the cab window as he passed. Shortly after Stroh rescued the child a train appeared.

Articles of incorporation of the South Pasadena Ostrich Farm have been filed, the capital stock being $2500. The directors are David R. Hirshler, Josephine L. Hirshler and Jacob P. Hirshler. The breeding farm is to be located in the San Joaquin Valley and the show grounds will be established in this city.

About one hundred persons, friends and members of the Christian Church attended a supper served last evening under the auspices of the Ladies' Aid Society. The address of the evening was made by F. M. Dowling of Fullerton and there were short talks by Rev. L. J. McConnell and J. H. Freeman. Music was furnished by the Misses Marie Zadlock, Leah Pierce and Stella Freeman.

Rev. Charles Pease of Marengo avenue will give an address before the Civic League of Long Beach on "Parking" tomorrow evening.

When you have a cold get a bottle of Chamberlain's Cough Remedy. It will soon fix you up all right and will ward off any tendency toward pneumonia. This remedy contains no opium or other narcotic and may be given as confidently to a baby as to an adult. Sold by all dealers.—[Adv.

IF THE MARK OF GOOD CLOTHES KNOW US FOR BEST VALUES

YOUNG MEN'S SUITS especially designed for us. Plain Twill and Herringbone patterns—in the new shades of Brown and in the fashionable Blues. The styles are just what the Young Men have been looking for—with swagger Coats, and full cut Trousers. All prices, from $15 to $30.

Harris & Frank
Outfitters for Men, Women, Boys and Girls
437-439-441-443 SOUTH SPRING

5c IVORY SOAP
4c A Cake 7 for 25c
OFF & VAUGHN DRUG CO.
352 S. Spring St., cor. 4th.

Every pound The finest ground
BISHOP'S GROUND CHOCOLATE

STAUB'S
GOOD SHOES
Broadway, Cor. Third

Wickwire's Clothes Shop
413 So. Hill St.
Tailoring

J. W. Robinson Company
Brown Dry Goods Store

Remarkable values in Oriental rugs at $22.50 and $25—Kivas, Shirvans, Beluchistans and Cashmeres in sizes averaging about 4x6 feet.

—Third Floor—

Toys and Dolls The tremendous variety of toys and dolls shown here will be a revelation to you.

Collected as they were from all the toy markets of Europe, there is no noteworthy sort missing—and as we import direct, the prices, quality considered, are surprisingly low.

Speaking, walking and singing dolls.
Character baby dolls.
Special—24-inch composition bodied dolls with eyelashes, shoes and stockings, for a dollar.
A seemingly endless variety of mechanical toys.
Good train and track for a dollar—and from that up to a hundred dollars.
Bring the children.

—Fourth Floor—

Men's Half Hose Five pairs of the 25c "Isis" lisle half hose for a dollar. Colors: Slate, tan, navy blue, black. All sizes for first comers.

Men's all-linen handkerchiefs 10c—very exceptional values.

—Just Inside Main Entrance—

Antique Furniture The entire collection of antique furniture radically reduced—lack of floor space makes an immediate and permanent clearance necessary. Included are—

Two handsome walnut desks from Holland. Hand-made throughout—even the locks.
A flat-top desk, richly carved which once belonged to a Patrician family.
A hand-carved hall seat, about 400 years old, from an old monastery.
Hand-wrought brass milk cans, about 28 inches high, from Holland—very old.
Very old desk from Hungary, made of beautiful native walnut.

—Third Floor, Hill Street End—

Ribbons Thirty-five cents a yard for the very sorts most of you want for use in your Christmas fancy work: 5½ and 6½-in. warp printed ribbons.

J. W. ROBINSON CO.
235-239 S. Broadway 234-244 S. Hill St.

The Science of Investment

is to buy the most with the least possible money. For example—

If you buy $1000 worth of land, and only pay $250 down, you make $750 when the land doubles in value.

If you buy $250 worth of land for $250 you only make $250 when the land doubles in value.

This is what is commonly called buying on margin, and while it is very attractive if everything goes your way, is ordinarily a dangerous method as the investor has to depend on reselling at an advanced price. In other words, the investor has to look to a quick speculative raise in value to insure the safety of his original investment.

The West Riverside Estate, Inc.

offers you an opportunity to buy $6250 worth of income property for $1250, or $12,500 worth of income property for $2500, and allows you 8 years to make the balance of the payments.

The returns from the property, based on all statistics available, will more than be sufficient to meet the other payments, thus removing this particular purchase from the dangerous class of investments above referred to, and allowing the purchaser to gain all of the profits that would accure from marginal buying without taking any of the risk.

Think it over! Call or write for all the facts at once! Today! Send for booklet "showing how $2500 will grow to $15,000 in 8 years."

For Sale by Over 200 Representative Real Estate Firms, or

R. J. WIDNEY, Gen'l Sales Agent

WEST RIVERSIDE ESTATE
INCORPORATED
500-503 Lankershim Bldg., 126 West Third Street
MAIN 5500—A3038

Ostermoor Mattresses
219-229 Broadway
Coulter Dry Goods Co.
McCall Patterns
224-228 S. Hill St.

FOURTH FLOOR CAFE AND MEN'S GRILL—OPEN 11:30 TO 5

Admirable Suits to Measure

There must be an insistent demand for just the styles of tailored-to-measure suits that this Tailoring Section of ours is turning out this fall, to judge by the number of orders we take every day. We'd like to number you among our customers; note these prices:

SUITS TO MEASURE FOR $40
From rough or plain weaves, in every color that is popular this fall; suits lined with Skinner's satin, made in newest fashion, and guaranteed as to fit and workmanship.

SUITS TO MEASURE AT $45
From lustrous Venetians and broadcloths—which, among smooth goods, are fashion-favored this fall; and from rough suitings, as well, if you prefer them. Black and all colors; Skinner's satin linings; guaranteed in every detail.

SUITS TO MEASURE AT $50
From your choice of single pattern lengths, which cannot be duplicated, guaranteeing absolute exclusiveness to the wearer; shown in a wide assortment of colors and materials.

SKIRTS TO MEASURE $7.50
Made by operators who do nothing else; newest styles, any material you like, at a cost of $7.50 and higher, complete

Art Needlework Novelties

If you're planning and thinking about Christmas gifts which shall be at once practical and ornamental, we strongly urge you to pay a visit to our Art Needlework Section, on the Third Floor:

All the latest fashion-whims are here in stamped articles—pillow tops, tapestries, lingerie, fancy bags, aprons, men's tie racks—literally hundreds of dainty things to be made leisurely—if you buy now—at home.

Bric a brac of all good sorts—brass desk novelties, smoking sets, air plants in tiny brass hanging baskets, cretonne dressing table articles—all suggest something useful and quaint for gifts of quality.

All Arnold Goods Reduced. We No Longer Carry Them in Regular Stock

Our determination not to longer carry in stock Arnold Knit Goods brings about these radical reductions, which mothers will much appreciate. We haven't all sizes in every one of the garments concerned, but as the sale opens, we have enough different lines to insure satisfactory selections:

ARNOLD KNIT GOODS REDUCED 25% TO 33⅓%
ARNOLD Knit Night Drawers—three weights—with or without feet.
ARNOLD Knit Night Gowns.
ARNOLD Knit Knickerbocker Drawers—sizes 2 to 6 years.
ARNOLD Knit Infants' Wool Bands.
ARNOLD Knit Silk and Wool Bands.
ARNOLD Antiseptic Knit Diapers
ARNOLD Infants' Knit Lap Pads
ARNOLD Knit Serviette Belts
(Infants' Wear Section—Third Floor.)

Can You Wear a 5½ or 5¾ Glove? $1.50 to $2.25 Qualities on Sale at 50c Pr.

If you can, we'll pay you liberally to help us reduce stocks on these particular sizes. Not a single fault to find with any of the gloves concerned—they are well-known makes, and perfect in every respect.

Short black (only) suede and glace gloves, 2 and 3 clasp; in sizes 5½ and 5¾; our regular $1.50 to $2.25 qualities, not fitted nor exchanged, for ..... 50c pr.

12-button glace black gloves, Perrin's best $3.25 quality, in sizes 5½ and 5¾ only; fitted, for ..... $1.75 pr.

This is a Velvet Season

One glance at the show windows, at fashion journals and at well-stocked Silk Sections will be sufficient proof of our assertion that this is to be decidedly a Velvet Season:

Any of These Velvets Will be Made up in Our Dressmaking Parlors: Fourth Floor, In Charge of Madam Cooper

VENETIAN VELVET
Made in France; 43 inches wide; and now this season; shown in two-toned effects—
Black with green
Black with helio
Black with cadet
Black with chanteclear
For tailored gowns and coats this velvet is inexpensive, since it requires only about five yards for a complete garment.
$10.00 Yard

BLACK VELVET VESTALE
43-inch width; silk face, wool back; for suits and coats, at ..... $10.00.

PAON VELVETS
Chiffon finish; 20-inch width; in colors and black; $1.75.

CHIFFON VELOUR
43 inches wide; in a good assortment of shades; good value at ..... $5.00 yd.

ALL SILK COSTUME VELVETS—In black; 39-inch width, $6; in 30-inch width, $5 a yard.

All Hallowe'en Novelties Reduced: 15c Articles now 10c: 25c Articles now 20c: Others in Proportion

All Sizes in These Reduced Stockings

and you save 25c on every pair you buy, because we are closing out this particular line:

BLACK SILK LISLE HOSE
with lace boot; all sizes; regularly 50c, now 25c

BLACK LISLE; COLORED EMBROIDERY
very smart; good 50c stockings, now ..... 35c; 3 for $1.00

NEW PATTERNS
in black lisle, with colored embroidery, at 50c
Others up to $1.50 a pair.

WOOL AND FLEECELINED HOSE
Full winter stock here; regular and out sizes, 25c and higher.

COULTER DRY GOODS CO.

TEMPORARY OFFICE

Times-Mirror Printing & Binding House
American Engraving & Electrotype Co.
313 West First Street

Orders Taken for Printing, Engraving and Electrotyping

SCOTT SYSTEM
FINE CLOTHING
SCOTT BROS.
425-427 South Spring St.

Children's Shoe Store
214 So. Broadway
Shoes for Women and Children

VICTOR Talking Machines
Easy Terms
J. B. BROWN MUSIC CO.
643 SOUTH BROADWAY

New "Walkover" BOOTSHOP
No. 3, 623 South Broadway
J. F. Hughes, Prop.

Parmelee-Dohrmann Co.
Los Angeles' Largest China Store
436-444 South Broadway

Crown Combinola
The Best Player Piano
SMITH MUSIC CO.
404 W. Seventh St.
Out of the High Rent District.

EVENTS IN LOCAL SOCIETY.

MRS. J. M. HOWARD of No. 1661 West Adams street at an afternoon function on Tuesday announced the engagement of her daughter, Miss Rebecca Howard, a young society favorite, to William C. Hay of Portland. The home was decked with large yellow chrysanthemums and ferns, which were used in profusion. Miss Howard was educated in Miss Orton's school at Pasadena and is counted among the most charming of the younger girls.

—o—

California Club.

Lilies of the valley and for-get-me-nots formed attractive decorations for the luncheon given yesterday at the California Club by Miss Annie Wilson, sister of Mrs. George S. Patton of San Gabriel, in compliment to Miss Katherine Banning and Miss Lucile Clark. The favors were Dresden and bronze figures

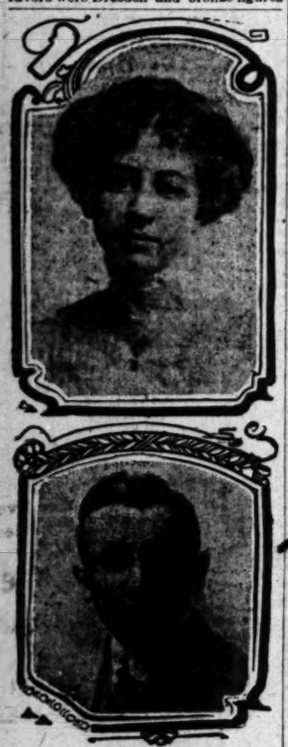

To Be Wed.

Miss Rebecca Howard, young society girl of this city, and William C. Hay of Portland, whose engagement was announced yesterday at a fashionable party given by the bride-elect's mother, Mrs. J. M. Howard of West Adams street.

and they marked places for Miss Kate Van Nuys, Miss Marion Macniel, Miss Pattie Phillips, Miss Leta Murrietta, Miss Lois Chamberlain, Miss Marie Bobrick, Miss Annie Patton, Miss Mabel Murray, Miss Elizabeth Hicks, Miss Virginia Nourse, Miss Virginia Murray, Miss Annie Brown, Miss Josephine McMillan, Miss Lucy Brown, Miss Katherine Mellus, Miss Ines Clark, Miss Carolyn Trask, Miss Marjorie Utley, Miss Carmilita Rosecrans, Miss Sally Utley, Miss Marjorie Severance, Miss Harriett Severance, Miss Florence Wood, Miss Elizabeth Wood, Miss Katherine Bashford, Clarisse Stevens, Miss Sally Bonner, Miss Elizabeth Heim and Miss Katherine Bashford.

—o—

To Make Debut.

Mrs. Hamilton Bowman Rollins of No. 700 West Twenty-eighth street, has issued invitations for a tea party on the afternoon of November 4, at which time she will introduce to society her charming young daughter, Miss Jane.

—o—

Have Returned to City.

Mrs. Frank C. Armstrong and her mother, Mrs. A. M. Lecky, have closed their Ocean Park cottage for the season and are now at their Elden avenue home.

—o—

Miss Glassell Honored.

Miss Marjory Derby of No. 1145 Ingraham street was hostess Tuesday at a luncheon followed by a tea party given in honor of Miss Andrietta Glassell whose wedding to M. C. Somers will be solemnized at the home of her parents, November 8. Miss Derby who will assist as maid of honor at the wedding entertained for luncheon only young people who were present at the engagement party of the bride-elect. Miss Derby and her guests later received at the tea party. In the receiving line were Mrs. Fred Goulding, Mrs. Horace Lansing, Miss Doris Davidson, Miss Mildred Dumbell, Miss Muriel Stewart, Miss Aileen McHenry, Miss Lucy Brown, Miss Florence Rowan, Miss Mary Lindley, Miss Louise Derby and Miss Leola Somers. Yellow chrysanthemums brightened the home.

—o—

Tuesday Wedding.

The marriage of Miss Margaret Mae De Baun, daughter of Mrs. Sarah De Baun, to Harry Collins Hunt, son of County Treasurer and Mrs. John Hunt, was celebrated Tuesday evening at 7:30 o'clock at the family residence, No. 1427 Monterey road, Rev. John Oliver, pastor of the Methodist church, officiating. The color scheme for decorating was pink and white, wrought out in hundreds of big fluffy chrysanthemums. One corner of the living room, where the ceremony was performed, had been converted into a bower of green by the artistic use of ferns and palms, in this was interwined white carnations and huge pink tulle bows. The refreshments were served in a tent adjoining the house on the lawn, and the table was ornamented with white chrysanthemums and asparagus plumosus, a large wedding cake, and a birthday cake, it being the twenty-first birthday of the groom. The bride, who was given away by her brother, Conrad De Baun, wore a dainty creation of white crepe metoer over satin, with yoke and trimmings of lace and seed pearls. She wore a real lace veil, an heirloom, and a wreath of lilies of the valley and carried a shower bouquet of the same flower. Miss Grace Hunt, sister of the groom, attended the bride as maid of honor. Her gown was pink crepe de chene with trimmings of lace and beads, and she carried a shower bouquet of Cecile Brunner roses. The best man was Leslie Cooper. Previous to the ceremony, Miss Esther Bedell of Los Angeles sang "I Love You Truly," and as the bridal party entered, nine little girls, Margery Gilles, Jane Thompson, Margaret Reynolds, Ethel Walker, Lois Baker, Marie Putney, Frances Jacobs and Clara Williams sang the Bridal Chorus from "Lohengrin," with Miss Mabel Bishop at the piano. Only immediate relatives and intimate friends attended the wedding ceremony, and at 8 o'clock a wedding reception was given at which 250 guests were present. Those assisting at the reception were Mr. and Mrs. Joseph Coles, Mrs. Allie Coles, Mrs. T. W. Bishop, Miss Mabel Bishop, Miss Esther Bedell, Miss Florence Gifford and Miss Clara Parmalee. Following the reception the young couple left for a wedding trip and will be at home to their friends after December 1, at No. 1427 Monterey road. Mrs. Hunt, in whose honor numerous prenuptial affairs have been given, is a student of Cumnock and the groom is with the National Bank of Commerce in Los Angeles.

—o—

Chiquita Club Entertains.

The Chiquita Club entertained with a "500" party at the home of Walter A. Koll, No. 1632 West Eleventh street. The rooms were decorated with pennants giving a beautiful college effect. Dr. and Mrs. W. D. Dudley and Mrs. E. S. Weaver were present as patroness. The guests were Misses Natalie Cake, Florence Mellen, Marie Koll, Orpha Klinker, Belle Hutchinson, Hazel Brown, Mary Weaver, Anita Brown, Bernice Williams, Rinehart, Blanche Brown, Goodwin, Ethel Squires, Helen Robinson, Gertrude Brands, Maude Bing, and Messrs. Harry Belden, Kemp, Harold Smith, Archie Chamley, Melvin Hoover, Andre Gifford, Earnest Cook, Harry Schoenborn, Harvey Koll.

—o—

Returns from Tour.

Rev. and Mrs. J. C. W. Cox, D. D., who have spent a year on a tour around the world, have returned to Los Angeles, after spending considerable time in Japan, China, Colombo, Egypt, the Holy Land, Italy, Switzerland, France, Germany, England, Ireland and Scotland.

—o—

At Arrowhead.

Guests at the Arrowhead Hot Springs include: Miss F. W. Bixby, Long Beach; Dr. N. C. Heron, Los Angeles; Miss D. O. Anderson, Los Angeles; J. D. Richardson, Los Angeles; Mrs. A. A. Harris, Los Angeles; Mr. and Mrs. E. G. Brown, Chicago; Mr. and Mrs. G. M. Briggs, Los Angeles; H. Vaughn, Los Angeles; C. Bagsdale, San Bernardino; Mrs. E. N. Englehart, Oakland; Miss R. Englehart, Oakland; Mrs. L. J. Merritt, Pasadena; Mrs. W. H. White, Pasadena; Miss L. Beock, Pasadena; Roy A. Woodward, Pasadena; Mr. and Mrs. W. K. Reese, Los Angeles; Mr. and Mrs. F. W. Cline, Los Angeles; E. H. Sewall, Redlands; T. S. Childs, Riverside; B. Pearson, Riverside; A. E. Childs, Riverside; B. G. Rhodes, Riverside; W. Litchfield, Murphy, Can.; Mrs. A. Anderson, Los Angeles; Mrs. B. M. Driscoll, Los Angeles; Miss Delia Lawhead, Cripple Creek, Col.; Mr. and Mrs. Mansfield, Brawley; Mr. and Mrs. T. W. Dupee, Bakersfield; A. R. Vaugh, Los Angeles; Mrs. J. S. Miller, Redlands; Mrs. B. F. Wagensetter, Pomona; Miss L. A. Schulenberg, Los Angeles; E. C. Sisson, San Bernardino; Miss Bartley, Los Angeles; C. S. Bottsford, Los Angeles; Miss E. Satter, Los Angeles; C. N. Swansen, San Bernardino; Mrs. C. N. Swansen, San Bernardino, Mr. and Mrs. C. Swansen, Topeka, Kan.; J. A. Gallup, Pomona; S. Alden, Pomona; L. K. Stewart, Pomona; N. Blank, Eden Hot Springs; W. L. Burk, Eden Hot Springs; C. A. Dopp, Los Angeles; Mrs. T. H. Thorkeldsen, Los Angeles; Miss M. Hagberg, Los Angeles; O. L. Warner, San Bernardino.

WOMEN'S CLUBS.

Women of Woodcraft.

In honor of Mrs. C. C. Van Orsdall, Grand Guardian, the Women of Woodcraft will hold a special meeting this evening at Woodmen Hall, No. 2515 Pasadena avenue. Mrs. Van Orsdall is coming from Oregon to conduct this meeting, which will be the first held since the change in the constitution recently adopted. This provides that others than Woodmen of the World are now eligible to membership. The Thimble Club branch of the organization will hold a reception this afternoon in honor of Mrs. Van Orsdall. Mrs. Mattie Egerer and Miss Esther Helen are in charge of arrangements of the meeting.

Theatrical Committee.

A special theatrical committee in connection with the dramatic section of the Friday Morning Club has been appointed, whose duty it will be to keep in touch with local theatrical matters. The committee will report the result of its findings to the club members, and notify them of changes and improvement. Mrs. E. K. Foster and Miss Mary Foy have been named as this committee.

At the next meeting of the section, in honor of the memory of Vaughn Moody, a reading of his "Masque of Judgment," will be given by Mrs. Hovey.

Executive Board Meeting.

The executive board of the District Federation of Women's Clubs met on Tuesday forenoon at the Friday Morning Clubhouse, when arrangements were perfected for the annual convention, which will be held November 17, 18 and 19, at the Friday Morning Clubhouse.

A discussion of the Pure Milk question, led by Mrs. Charles Farwell Edson, will occupy the first session.

A play presented by members of the College Woman's Club, followed by a reception tendered by Ebell Club members, will be the social features of the first evening. Delegates to the convention will attend the regular meeting of the Friday Morning Club, when a special programme will be arranged. The afternoon session will be in charge of Mmes. Hutchison and Barndollar, who will direct a programme on art, and in the evening, a musical programme will be directed by Mrs. Ada Chick and Mrs. L. W. Harmon, State and district superintendents of music departments.

At the Saturday morning session, an open programme will be the feature and in the afternoon officers of the district board and delegates will be guests of the Badger Club, when an automobile trip and tea at Hotel Mt. Washington will be the features.

Halloween Party.

Wade Hampton Chapter, U. D. C., will give its annual dancing and card party next Monday at Kramer's Hall. The proceeds will be devoted to charitable work. Mmes. J. T. Salyer, J. Frank Jackson, M. Matthews, Anna R. Earhardt, A. R. Bolton, R. R. Hutchison, C. C. Rutherford and Miss Alice Eagle will form the reception committee.

Woman's Press Club.

The Southern California Woman's Press Club held an open meeting on Tuesday afternoon in the rooms of the Friday Morning Club. The meeting was followed by a reception and tea. Mrs. D. C. McCann presided.

WOMAN INHERITS WEALTH.

Sister of Missouri Millionaire Who Lives at Riverside, Cal., is one of Four Heirs.

[BY DIRECT WIRE TO THE TIMES.]

TARKIO (Mo.) Oct. 26.—[Exclusive Dispatch.] The will of the late David Rankin was filed in court here yesterday. The total value of the estate is estimated at $4,000,000. Some time ago Rankin incorporated almost all of his varied holdings under the name of Rankin Farms. This incorporation included the stock of the Midland Plow Factory, First National Bank, Tarkio Electric and Water Co., the Auditorium Building and about 25,000 acres of land. The shares of this incorporation were divided at the time among his four heirs; W. A. Rankin, Miss Esther Rankin and John Rankin, all of Tarkio, Mo., and Mrs. J. P. Hanna of Riverside. The stock was transferred at the time of incorporation and the will confirmed the transfer.

The will disposed of Rankin's home residence and 160 acres of land near Tarkio. This was given to Miss Esther Rankin, all the rest of his personal property was divided equally among the four heirs.

The will bequeaths $100,000 to Tarkio College, in addition to his other gifts, making his total benefits to Tarkio College $335,000.

Tarkio College now has an endowment of $360,000. The will provided for administrators W. A. Rankin, John A. Rankin, Mr. J. P. Hanna. The latter cannot qualify, being a non-resident.

PERSONAL.

J. C. Keesling, a San Francisco business man, is at the Hayward.

Mr. and Mrs. A. A. Woltge, are occupying a suite at the Lankershim. Woltge is a wall paper manufacturer.

W. Russell Cole, of the San Francisco Call is among the recent arrivals at the Alexandria.

H. M. Wright, an attorney of San Francisco, is at the Van Nuys while here on a case.

B. F. Miller, owner of an auto stage line at Searchlight, is staying at the Hollenbeck.

Ensign E. R. Shipp, in command of the torpedo boat Davis, arrived at the Alexandria yesterday.

J. A. Sweeney is a recent arrival at the Hollenbeck from Globe where he has copper mining interests.

S. Mackey arrived yesterday at the Lankershim from Boston where he is proprietor of a carpet factory.

Mr. and Mrs. Charles Donovan of Missoula, Mont. are at the Hayward. Donovan is a raiser of fine cattle.

William B. Jenkins, a wholesale shoe merchant of Seattle, is among the recent arrivals at the Hollenbeck.

Thomas L. Woodruff, who has extensive interests at Guadalajara, Mex., arrived at the Alexandria yesterday.

Jesse Arthur and George W. Mechem are guests at the Angelus. They are hotel men of Battle Creek, Mich.

Gus C. Larm, manager of the Manx Hotel in San Francisco and formerly of the Lankershim, is among the recent arrivals at the Hollenbeck.

F. S. Howard, assistant general freight agent of the Southern Pacific, is registered from San Francisco at the Hayward.

J. Willard, a cigar manufacture of the firm of Willard Brothers, is at the Angelus. His factory is in San Francisco.

Paul Stramlen, a German mining engineer who has been at Bisbee for some time, arrived at the Westminster yesterday.

Mr. and Mrs. G. L. Wallace of San Francisco are guests at the Van Nuys. Wallace is manager of the John Roebling's Sons Company.

Mr. and Mrs. A. F. Balch of Marshalltown, Iowa, have returned to the Westminster from a trip through the North. Balch is a banker.

Hiram Johnson, with a retinue of followers, arrived in pomp at the Alexandria yesterday on the last lap of his southern campaign.

B. B. Beckett and wife of San Francisco are guests at the Van Nuys. Beckett is manager of the Electric Storage Battery Company.

H. W. Neally is among the late arrivals at the Hollenbeck. He is a Boston manufacturer of lead pencils and graphite supplies.

In a more quiet manner, unaccompanied even by a newspaper man, Theodore Bell unassumingly slipped into the Hollenbeck about the same time.

A party of Australian tourists who arrived at the Alexandria yesterday morning is made up of E. V. Watt and Mr. and Mrs. Howard M. Berry of Melbourne.

R. Waldo, manager of the Metz Real Estate Company of San Francisco, is at the Van Nuys. John S. Clark, a mining man of Phoenix, is registered at the same hotel.

C. M. Thurston, one of the leading mechanical engineers on the Coast, is staying at the Hayward. He arrived yesterday from San Francisco where he is manager of the John Callahan & Co., and the E. C. Garrett & Co., both engineering firms.

A Skin of Beauty is a Joy Forever

DR. T. FELIX GOURAUD'S ORIENTAL CREAM OR MAGICAL BEAUTIFIER

Gouraud's Oriental Cream

Removes Tan, Pimples, Freckles, Moth Patches, Rash, and Skin Diseases, and every blemish on beauty, and defies detection. It has stood the test of 50 years, and is so harmless we taste it to be sure it is properly made. Accept no counterfeit of similar name. Dr. L. A. Sayre said to a lady of the haut ton (a patient): "As you ladies will use them, I recommend Gouraud's Cream" as the least harmful of all the skin preparations." For sale by all druggists and Fancy Goods Dealers in the United States, Canada and Europe.

FERD. T. HOPKINS, Prop., 37 Great Jones Street, New York.

Sample Line of Black Velvet, Black Satin and Black Felt

Shapes

At About

1/2 PRICE

Road Samples of a big San Francisco Jobbing House—bought at about 50 cents on the dollar. The season's very latest Shapes—small, medium and large sizes. Black velvet, black satin and black felt. Regular $3.50 Shapes, at $1.95. Regular $6.00 Shapes, at $3.50. Regular $7.50 Shapes, at $3.95. The sale is for today and Friday only.

Sample Plumes—Half Price

Importers' Samples—fine French Plumes. From 18 to 18 inches long. Black or white. Only a limited quantity at each price. Regular $2.50 and $3.50 Plumes, at $1.25. Regular $5.00 Plumes, at $2.50. But you'll have to hurry.

Scofield Millinery Company

737 South Broadway

The FALL SHOWING of Cluett SHIRTS

in the windows of the leading retailers in this city

THIS WEEK

reveals the best product of the leading makers of fine shirts. You will be unable to find again this season such a large assortment of patterns, colorings, and fabrics as you can RIGHT NOW during CLUETT SHIRT WEEK.

Every Cluett Shirt bears a CLUETT label

Don Lee

CADILLAC AGENCY

1218 S. Main Street.

Main 8440. F5110.

Bullock's

Broadway at Seventh

BARGAIN BASEMENT

BARGAIN BASEMENT

$12.50

New Fall Suits of Broadcloth and Hard Finish Worsteds $12.50

—will be out to make the feature offering of the Basement today.

—Most splendid suits, built upon the latest style lines and embodying all the new ideas in fall suit fashioning. Full tailored and handsomely finished—some with attractive braid trimmings; some with the new side vent coat effects. All semi-fitting and satin lined.

—All the popular colors represented.

—The opportunity you should not miss to buy your new fall suit—an opportunity for great savings.

—New fall suits—late models—$12.50 today.

PENNSYLVANIA LINES

Solid Steel Trains

To New York

The first trains of all-steel cars ever operated over any railroad now run daily to New York over Pennsylvania Lines from Chicago and from St. Louis.

These Dreadnaughts-of-the-rail are non-collapsible, a massive steel beam extending the entire length of the car's floor—they are practically indestructible and are fireproof.

Their tremendous weight eliminates practically all vibration, insuring a ride of ease and solid comfort. Reading lamps in upper berths and dozens of comfortable features.

Pennsylvania Station in New York City

Opens November 27, 1910

with complete all-steel through train service over Pennsylvania Lines from and to the West. The new station is in New York City's busiest spot—only one block from Broadway.

For further detailed information call at

Pennsylvania's Los Angeles City Passenger Office

612 South Main Street

or address M. F. VAN HORN, District Passenger Agent, LOS ANGELES

(362)

When you realize that it only costs a few cents per day to operate a

GAS RANGE

the many advantages of gas for fuel become more apparent. Can you think of a plausible excuse for not providing your home with a Gas Range?

Ask any Dealer for Prices.

LOS ANGELES GAS AND ELECTRIC CORPORATION

645 South Hill Street

Phones: Sunset Main 8920 Home

A. J. Hamilton & Son

Sole Agency Stacy Adams & Co. 311 South Broadway

Unique

CLOAK & SUIT HOUSE

245 So. Broadway

SHOES FOR MEN

Hollander & Funke Co.

THE FAMILY SHOE STORE

428 SOUTH BROADWAY

Established 1869

S. Nordlinger & Sons

DIAMOND MERCHANTS

631-633 So. Broadway

Reliable Values At Reliable Prices

Montomery Bro

The Reliable Jewelers and Merchants

Broadway, Near Fourth

Obrikat Fur

Latest Fashions in Furs and Millinery

Cor. Third and Hill

New Fall Styles are

The best clothes, the fabrics ways.

SHIELDS & Co

Tailors,

201-205 Delta Bldg.

THE BEST.

ASK CASH FOR SOLID SPANS.

CITIZENS ACT PROMPTLY FOR CONCRETE BRIDGE.

WILL APPEAL TO COUNCIL TO PROVIDE THE MONEY.

ESTIMATES OF ENGINEERS ARE QUOTED FREELY.

C. M. Williams, Prof. Walter Judson and Dr. E. Jordon were busy yesterday securing signatures to a petition which will be presented to the City Council at an early session, asking for an additional appropriation, not to exceed $200, for the purpose of securing a beautiful concrete bridge, instead of an unsightly fill, across Arroyo Seco between Pasadena avenue and South Pasadena.

This petition will be supported by a strong protest against the proposed earth bridge or "dump" from the Park Commissioners, the Automobile club, the Friday Morning and Ebel Clubs, the Civic League and many other organizations.

Some of the important people in the city who attached their signatures to the petition yesterday were M. A. Newmark, Stoddard Jess, J. P. Walters, the L. A. Heavy Hardware Co., L. M. Davenport, D. A. Hamburger, Henry Philip, of the Broadway Department Store, Fred Baker, of the Baker Iron Works, E. Haymon, the Western Wholesale Drug Co., the L. A. Leather & Finding Co., Haas, Baruch & Co., the E. P. Boswell Implement Co., and A. C. Billiks.

Another enthusiastic worker for the concrete bridge who will probably appear before the City Council in its behalf is Justice Allen, of the Appellate Court. In advancing some of the many strong arguments in favor of a concrete bridge, C. M. Williams, yesterday said: "The proposed fill they are now contemplating for a bridge is merely an earth dump, over 1200 feet in length, 200 feet wide at the base and fifty feet high, having two culverts sixty-five feet wide and running 250 feet in length through the earthen bank. It is estimated that in these two culverts there would be 140,000 cubic feet of reinforced concrete. This is seventy-five per cent. of the amount it would take to build a concrete bridge 900 feet long and fifty feet wide, capable of handling the railroad, the automobile and wagon traffic.

COST OF GREAT WORK

"This 900-foot bridge would reach from the Los Angeles side across the Arroyo to high ground on the other side, which would merely necessitate a fill on the South Pasadena side of 300 feet, at an average depth of between twenty and twenty-five feet. The engineers tell us that the new bridge now spanning the Arroyo at the entrance to Elysian Park is 80 feet in length, 67½ feet wide and cost $152,000, or an average of $2.50 per square foot. The concrete bridge across the Arroyo would be 900 feet by fifty feet, so that at the same rate the same type of bridge for the concrete work complete would cost $128,000.

"They also estimate that the 800-foot fill on the South Pasadena side can be built for $20,000, thus making the complete cost of the bridge about $140,000. Carl Leonardt's chief engineer, has offered for the Leonardt Contracting Company, to build an arch concrete bridge for that amount or less.

"The engineers state that this bridge can be built for much less than the one now under construction as they have the gravel on the ground at no cost whatsoever, and that the same bridge built in any other part of the city would cost about a third more. Therefore if the city can have an article worth $200,000 at a cost of about $140,000, why not take it?

"One thing the public must not lose sight of is that while the estimate on the earthen fill was $128,000, the lowest bid which the Supervisors opened was $119,750. An estimate on a concrete bridge has the same right to a shrinkage allowance on cost when the bids are let.

"In regard to the earth fill, as proposed, the engineers tell us that it will take from three to four years for this settlement to settle enough to put in the sidewalks and topping of the road bed. This, of course, makes an additional cost at that time of from $100 to $150,000 for sidewalks, railings, etc. According to the figures, therefore we pay no more in the end for concrete than we would for earth and it seems reasonable that this thing might as well be taken care of in the right way now as at some future date.

"A great many people have spoken of fortifying the banks of the proposed fill but in the opinion of the majority of those with whom I have discussed the matter such a plan would cost a great deal of money to start in placing sod and flowers and in terracing the banks and there would then be a continuous expense of keeping up these banks which are over half a mile long. Then two to three men would have to be employed which would undoubtedly cost $2,000 per year in salaries alone."

THE PETITION

Here is the petition which those interested in the concrete bridge now have in circulation:

"To the Honorable City Council:—Knowing that your honorable body has a great interest in the future growth and development of Los Angeles along artistic lines, and in view of the favorable action of the Honorable Board of Supervisors in postponing action upon bids which have been submitted for the construction of a dirt bridge across the Arroyo Seco between the terminus of Pasadena avenue in Los Angeles and the city of South Pasadena, and the announced determination of that body to provide the additional funds necessary for the erection of a concrete bridge instead, if the city of Los Angeles, the city of South Pasadena and the San Pedro, Los Angeles and Salt Lake Railroad will make like additional appropriation.

"We, the undersigned citizens of Los Angeles city and county, therefore petition your honorable body to grant the additional amount necessary, not to exceed five thousand dollars above the original estimate, to secure a beautiful concrete bridge, which will be a permanent monument to the good judgment of the citizens of Los Angeles, and an ornament instead of a detriment to the proposed Arroyo Seco Park.

TAKEN ON THE RUN.

Arturo Munos was arrested yesterday afternoon on Main street on the charge of petty larceny. Patrolman Pautz, who made the arrest, said that Munos stole a sweater in a clothing store on Main street and attempted to run away with it. Pautz pursued the man and took him to the Central police station. Munos was arrested a few days ago on a charge of stealing a pair of shoes.

ALLEGED SAMPLE THIEVES.

H. H. Newell and R. M. Rogers, charged with stealing suit cases of samples from the Red Wing Advertising Company, of Red Wing, Minn., will be given their preliminary examination before Police Judge Chamberlain this morning. They are held under $1,000 bail. The local agent of the advertising company filed the charges.

Judge James Brockman, of Houston, Tex., who was shot by Special Officer Bloom, died yesterday.

BARGAIN BASEMENT

f Broadcloth
$12.50
eature offering of the
on the latest style lines,
eas in fall suit fashion-
omely finished — some
gs; some with the new
-fitting and satin lined.
esented.
d not miss to buy your
for great savings.
—$12.50 today.

LVANIA
ES—
Trains
York
re over operated over any
rt over Pennsylvania Lines
are non-collapsible, a maxi-
length of the car's floor—
and are fireproof.
nates practically all vibra-
solid comfort. Reading
of comfortable features.
n New York City
ber 27, 1910
train service over Penn-
West. The new station is
ot—only one block from
ation; call at
City Passenger Office
Street
Agent, LOS ANGELES

ANGE
uel become more apparent
use for not providing your
for Prices.
GAS AND
PORATION
ll Street
4920 Home 10037

Sole Agency for
Son Stacy Adams Sho
311 South Broadway
Reliable Values
At Reliable Prices
Montomery Bros.
e Reliable Jewelers and
Merchants
Broadway, Near Fourth St.

Obrikat Fur C
Latest Fashions in
Furs and Millinery
or. Third and Hill Sts.

ew Fall Styles are H
best clothes, the fairest prices
rs.
SHIELDS & ORR
Tailors,
321-325 Delta Building

THE BEST.

ASK CASH FOR SOLID SPANS.

CITIZENS ACT PROMPTLY FOR CONCRETE BRIDGE.

WILL APPEAL TO COUNCIL TO PROVIDE THE MONEY.

ESTIMATES OF ENGINEERS ARE QUOTED FREELY.

C. M. Williams, Prof. Walter Judson and Dr. E. Jordon were busy yesterday securing signatures to a petition which will be presented to the City Council at its early session, asking for an additional appropriation, not to exceed $5000, for the purpose of securing a beautiful concrete bridge, instead of an unsightly fill across Arroyo Seco between Pasadena avenue and South Pasadena.

The petition will be supported by a strong protest against the proposed earth bridge or "dump" from the Park Commissioners, the Automobile club, the Friday Morning and Ebel Clubs, the Civic League and many other organizations.

Some of the important people in the city who attached their signatures to the petition yesterday were M. A. Newmark, Stoddard Jess, J. P. Walters, the J. A. Heavy Hardware Co., L. M. Davenport, D. A. Hamburger, Henry Philip, of the Broadway Department Store, Fred Baker, of the Baker Iron Works, Mr. Raymen, the Western Wholesale Drug Co., the L. A. Leather & Finding Co., Haas, Baruch & Co., the E. P. Boswell Implement Co.; and A. C. Billings.

Another enthusiastic worker for the concrete bridge who will probably appear before the City Council in its behalf is Justice Allen, of the Appellate Court. In advancing some of the many strong arguments in favor of a concrete bridge, C. M. Williams, yesterday said: "The proposed fill they are now considering for a bridge is merely an earth dump, over 1200 feet in length, 50 feet wide at the base and fifty feet high, having two culverts sixty-five feet wide and running 250 feet in length through the earthen bank. It is estimated that in these two culverts there would be 140,000 cubic feet of reinforced concrete. This is seventy-five per cent. of the amount it would take to build a concrete bridge 950 feet long and fifty feet wide, capable of handling the railroad, the automobile and wagon traffic.

COST OF GREAT WORK

"The 950-foot bridge would reach from the Los Angeles side across the Arroyo to high ground on the other side, which would merely necessitate a fill on the south Pasadena side of 300 feet, at an average depth of between twenty and twenty-five feet. The engineers tell us that the new bridge now spanning the Arroyo at the entrance to Elysian Park is but in length, 67½ feet wide and cost $80,000, or an average of $2.80 per square foot. The concrete bridge across the Arroyo would be 900 feet by fifty feet, so that at the same rate the same class of bridge for the concrete work alone would cost $126,000.

"They also estimate that the 300-foot fill on the South Pasadena side can be built for $20,000, thus making the complete cost of the bridge about $140,000. Mr. Leonardt's chief engineer, has offered for the Leonardt Contracting company, to build an arch concrete bridge for that amount or less.

"The engineers state that this bridge can be built for much less than the one under construction as they have figured on the ground at no cost whatever, and that the same bridge built in any other part of the city would cost about a third more. Therefore if the city can have an article worth $80,000 at a cost of about $140,000 why not take it?

"One thing the public must not lose sight of is that while the estimate on the earthen fill was $123,000, the lowest bid which the Supervisors opened was $123,750. An estimate on a concrete bridge has the same right to a reasonable allowance on cost when the figures are let.

"In regard to the earth fill, as proposed the engineers tell us that it will take three to four years for this filling to settle enough to put the sidewalks and topping of the road bed. This, of course, makes an additional cost at that time of from $100,000 to $15,000 for sidewalks, railings, etc. According to the figures, therefore we pay no more in the end for concrete than would for earth and it seems reasonable that this thing might as well be taken care of in the right way now as at some future date.

"A great many people have spoken of applying the banks of the proposed fill in the opinion of the majority of those with whom I have discussed the matter such a plan would cost a great deal of money to start in placing vines and flowers and in terracing the banks and there would then be a continuous expense of keeping up these banks which are over half a mile long. Then two to three men would have to be employed which would undoubtedly cost $2,000 per year in salaries alone"

THE PETITION

Here is the petition which those interested in the concrete bridge now have in circulation:—

To the Honorable City Council:—

Realizing that your honorable body has a great interest in the future growth and development of Los Angeles along various lines, and in view of the former action of the Honorable Board of Supervisors in postponing action upon the matter which have been submitted for the construction of a dirt bridge across the Arroyo Seco between the terminus of Pasadena avenue in Los Angeles and the city of South Pasadena, and the announced determination of that body to provide the additional funds necessary for the erection of a concrete bridge instead of the city of Los Angeles, the city of South Pasadena and the San Pedro, Los Angeles and Salt Lake Railway will make like additional appropriations, we, the undersigned citizens of Los Angeles city and county, therefore petition your honorable body to grant the additional amount necessary, not to exceed five thousand dollars above the amount estimated, to secure a beautiful concrete bridge, which will be a permanent monument to the good judgment of the citizens of Los Angeles, and an ornament instead of a detriment to the proposed Arroyo Seco Park.

TAKEN ON THE RUN.

Arthur Munos was arrested yesterday afternoon on Main street on the charge of petty larceny. Patrolman Hume, who made the arrest, said that Munos stole a sweater in a clothing store on Main street and attempted to run away with it. Pauts pursued the man and took him to the Central police station. Munos was arrested a year ago on a charge of stealing a pair of shoes.

ALLEGED SAMPLE THIEVES.

E. E. Newell and R. M. Rogers, charged with stealing suit cases of samples from the Red Wing Advertising company, of Red Wing, Minn., will be given their preliminary examination before Police Judge Chambers this morning. They are held under $500 bail. The local agent of the Red Wing company filed the charges.

Judge Samuel Brockman, of Houston, Texas, was shot by Special Officer Ed Hall yesterday.

ENDS DYSPEPSIA IN FEW MINUTES.

Gas, Heartburn, Headache and All Misery from Stomach Vanishes Before You Realize It.

There is not a single reader of The Times who suffers from any form of stomach trouble who can afford to leave Diapepsin untried. There is no other preparation which gives such prompt and lasting relief.

There would not be a case of indigestion here if readers who are subject to Stomach trouble knew the tremendous anti-ferment and digestive virtue contained in Diapepsin. This harmless preparation will digest a heavy meal without the slightest fuss or discomfort, and relieve the sourest, acid stomach in five minutes, besides overcoming all four, nauseous odors from the breath.

Ask you pharmacist to show you the formula, plainly printed on each 50-cent case of Pape's Diapepsin, then you will readily understand why this promptly cures Indigestion and removes such symptoms as Heartburn, a feeling like a lump of lead in the stomach, Belching of Gas and Eructations of undigested food, water brash, Nausea, Headache, Biliousness and many other bad symptoms; and, besides, you will not need laxatives to keep your stomach, liver and intestines clean and fresh.

If your Stomach is sour and full of gas, or your food doesn't digest, and your meals don't seem to fit, why not get a 50-cent case from your druggist and make life worth living? Absolute relief from Stomach misery and perfect digestion of anything you eat is sure to follow five minutes after, and, besides, one case is sufficient to cure a whole family of such trouble.

Surely, a harmless, inexpensive preparation like Diapepsin, which will always, either at daytime or during night, relieve your stomach misery and digest your meals, is about as handy and valuable a thing as you could have in the house.

TOOTSIE-WOOTSIES.

PRETTY MOTHER WINS A PRIZE.

ENTERS BOY AT BABY SHOW AND LANDS HERSELF.

Many Infants Vie for Honors at Exhibition Conducted by Woman's Christian Temperance Union for Benefit of Door of Hope—More Than Half Favored by Judges.

Abashed the reporter entered. Babies to the right of him, babies to the left of him; babies everywhere and not a drop to drink. No, that last will not do, for a score of milk bottles were plainly in sight.

"Lovely, aren't they?"

The woman who asked it was lovely herself, but the reporter preferred to remain non-committal.

"Are they?" he asked, inanely.

"Sir!" said the woman ,with charming severity.

"I mean," stammered the reporter, edging gingerly away from the main performance, "it is quite a remarkable display."

Conversation lagged. The reporter wanted to blurt out, "Madame, I am embarrassed." Afterward, he wanted to bolt, but he stood his ground.

"Where do you cage them at night?" he asked.

"Cage them?" she echoed.

"Yes," he said, gaining confidence now that the ice was fairly broken, "surely you do not let them run at large like this. The neighbors might object."

"I'll introduce you to the matron," the woman replied. And she did.

Mrs. J. E. Bowlsby, the matron, proved to be a motherly woman, who explained that the Door of Hope, at No. 3600 South Main street, is an entirely non-sectarian philanthropic institution where any woman of any age needing a home for any reason is always welcome.

Mrs. Bowlsby gave some idea of the work done at this home when she stated that, since it was instituted seven years ago by Mrs. E. M. Whittemore, more than 150 little lives have been ushered into the world beneath its kindly shelter. At present seventeen women reside there.

The baby show yesterday was conducted under the auspices of the Woman's Christian Temperance Union, and the funds raised from this source will be added to those resulting from the fair held there this afternoon and tomorrow afternoon. The sum total will be used toward a Christmas fund for the institution.

More than fifty babies were entered and prizes were awarded to twenty-six of these. There were prizes for everything from the youngest baby with a tooth and the youngest child who could creep, to the most attractive blonde. Nobody entered the contest for twins.

The judges took the names of the babies, but failed to make a record of the parents, so, as a matter of history, their record is quite incomplete. One dashing girl who brought a pretty 2-year-old boy to enter in his class, was very much surprised when she was herself awarded a prize for being the most attractive woman present. This prize was literally for the most attractive woman not a member of the W. C. T. U., but Mrs. Christina Hansen would easily have been the winner without this class legislative.

At the fair today and tomorrow, several hundred dollars worth of pretty needlework will be offered for sale It is the handiwork of residents of the Home. The committee having the affair in charge is composed of Mrs. Bertha Herron, Mrs. Lulu Wright, Mrs. Eva Rhomberg, rMs. A. L. Johnson, Mrs. C. A. Cale and Mrs. E. Rimlinger.

The Board of Managers of the Home consists of:

Rev. B. C. Cory, president; M. L. Wicks, vice-president; Marion T. Boyd, secretary; Wiley J. Phillips, Mrs. Hester T. Griffith, Mrs. Laura T. Carter, of this city; Mrs. L. M. Allen, Miss Rebecca Cowgill, of Pasadena.

Ayer's Hair Vigor
—
Conservation

OIL, KING OF FUELS

"First, because of my interest in the use of oil as fuel for naval vessels, and later because of my conviction that the future of the commodity would make it one of the most important features of the world trade, I have invested my money and am at the head of the California Consolidated Oil Company," Rear Admiral Robley D. Evans, U.S.N., (Retired)

THE OFFICERS

President, Rear Admiral Robley D. Evans, U. S. N. (Retired) Washington, D. C. Treasurer, Theodore P. Gilman, New York City.
Secretary, Robert Lee Dunn, New York City and San Francisco. Assistant Secretary, James A. Cruikshank, San Francisco.

Board of Directors—REAR-ADMIRAL ROBLEY D. EVANS, U.S.N. (Retired). THEODORE P. GILMAN, Ex-Controller State of New York and President General Electric Inspection Co., New York City, also President Flower Waste and Packing Co., New York City. HON. JOHN W. MITCHELL, Attorney for Lankershim Estate, Los Angeles, California. HON. MEREDITH P. SNYDER, President California Savings Bank; Member Los Angeles Clearing House Committee; three times Mayor Los Angeles, California. FRANK N. FISH, Cashier Metropolis Trust & Savings Bank, San Francisco, California. ROBERT LEE DUNN, Managing Director Lincoln Memorial Endowment Association, New York City.

Detailed Statement of the Unusual Offer to Investors

This company has just been organized under the strict laws of California, having an authorized capitalization of 10,000,000 shares of a par value of $1.00 per share. It has been organized under a broad charter, which enables it to acquire and develop proven California Oil properties, construct pipe lines, build refineries and engage in other business appertaining to the Oil Industry.

Deales have already been consummated for the acquisition of at least three of the leading individual oil companies of California. The net income of two of these companies at this time, conservatively estimated at a very low price for crude oil, is about $600,000 per annum. This represents a profit of 10 per cent. per annum on the entire capitalization of the California Consolidated Oil Company at the present price of the stock, regardless of future development.

Properties and Earning Power.

The properties proposed to be operated by the California Consolidated Oil Company, now being operated as three individual oil companies, are as follows:

MASCOT OIL COMPANY—Located in the Midway District. Consists of 160 acres. Equipped with 34 wells. Four additional wells now being drilled. Present output, 90,000 barrels per month, provides a net income of $360,000 per annum. Has a contract for the delivery of 5,000,000 barrels of oil at a gross price of $2,500,000. Now paying dividends of 2 per cent. per month.

PREMIER OIL COMPANY—Located in Coalinga Oil Fields. Property consists of 160 acres. Fourteen producing wells, one now being drilled and one ready for drilling. These 16 wells, basing the figures upon the present production of the 14 now producing, will yield at least 864,000 barrels yearly. This means a net income of $240,000. Has been paying dividends at the rate of 12 per cent. per annum.

YELLOWSTONE OIL COMPANY—Holdings in Kern River, Sunset and McKittrick fields. Property consists of 225 acres, all leased to other companies, except 10 acres. This 10 acres being operated by the company contains 6 wells.

The estimates of profit from the Mascot and Premier properties above are based upon the present 50 wells upon the two properties. In the judgment of the best oil experts of California, these properties will easily support 140 wells. On the same conservative basis of estimate this should provide a net income of $1,680,000 per annum. This estimate is based upon the two properties alone, making no allowance for the Yellowstone property or for other profitable branches of the industry into which this corporation will enter.

Underwriters' Syndicate Announcement.

Instead of following the usual practice of allotting this stock to a few capitalists as underwriters, and paying them for the disposal of same, it has been decided to organize an Underwriters' Syndicate. Readers of this publication are invited to join us by purchasing this stock at the Underwriters' Syndicate price, the proceeds of which will go towards the payment of the properties. This gives each individual the privilege of associating himself with the organizers of the company, thereby securing the advantages usually accorded to underwriters or the founders of a company of this character.

The fact that this method of financing a conservative corporation is unusual, makes it all the more attractive to the American public. The investors of the nation, large and small alike, are glad of the opportunity to join in the organization of a company of this kind on the underwriters' basis, and favor the idea of participating in the market at the bottom and not at the top, particularly in a company which has been organized by men of unimpeachable integrity for the protection of stockholders' interests.

The Underwriters' Syndicate price for the capital stock of the CALIFORNIA CONSOLIDATED OIL COMPANY is

60 Cents Per Share.

No order can be accepted for less than 100 shares. The allotment of stocks available at this price is necessarily limited. The demand for the stock is growing very rapidly, and we advise immediate investment in order to make sure of securing the advantage of this low price. Mail your order today.

Price of Stock Advances November 12, 1910

Lincoln Mortgage & Loan Co.

622-623 CITIZENS NATIONAL BANK BUILDING, LOS ANGELES

Lincoln Mortgage and Loan Co.,
623 Citizens National Bank Bldg.,
Los Angeles.
Herewith inclosed find $..... for .....
shares of California Consolidated Oil Company stock, to be issued in the name of
Name .....
Address ..... (T. 10-27.)

Lincoln Mortgage and Loan Co.,
623 Citizens National Bank Bldg.,
Los Angeles.
Please send me reports, prospectus, views, etc., of the California Consolidated Oil Company; also the OIL BOOK for six months free.
Name .....
Address ..... (T. 10-27.)

CURED IN FIVE DAYS

Hernia, Piles and Varicose Veins

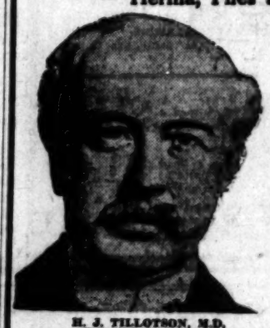

H. J. TILLOTSON, M.D.
Established 28 Years.

I am the only Specialist in Los Angeles who is sole owner of his office and equipment, who does not advertise a fictitious name and photograph. I publish my true photograph, correct name, personally conduct my office. I am the longest established, most successful and reliable, as medical credentials and press records prove. Imitation of my copyrighted announcement is an evidence that I am a bona fide Specialist. I make this statement that you will know you consult a Specialist, who sees and treats patients personally. I possess skill and experience, acquired in such a way that no other can share, and should not be classed with medical companies. Experience is the safe standard by which judgment may be valued, and it is unwise and expensive to embrace the statements of medical companies. It is impossible for a medical company to attend college. Companies have no diploma or license to practice medicine in California or any other State. Medical companies usually are named after a doctor. A portrait, whose personality and identity are indefinite, is selected and published as the legitimate specialist of the office. Hired substitutes, ordinary doctors with questionable ability, give consultation, examination and treatment.

A thorough investigation should be made by every ailing person as to the specialist he consults. Duty and destiny of self and those who depend upon you demand the best medical attention. I have the ability and can give you this service. I have always charged a very reasonable fee, so that my services may be obtained by any man who sincerely desires to be cured. I make no misleading statements or unbusinesslike propositions; neither do I desire to be partisan-larly independent, and I would like to have you for a patient, if you will come to me on a strictly professional basis, and the inducements that I offer, which are my ability and [illegible] years' successful experience. Time-saving treatment and guarantee of cure of certain diseases.

NO MONEY REQUIRED TO COMMENCE TREATMENT. Many patients have no confidence in their doctor, because he demands pay before a cure has been effected, and there are many who have been misinformed about their condition, or through unsuccessful treatment have become skeptical and think there is no cure for them. I give opportunity to test such cases. It makes no difference about the financial part, as I accept pay for my services as benefits are derived, when I am satisfied the patient is reliable. Health is capital at interest. I will prove my ability to cure you before asking pay for my services.

WRITTEN GUARANTEE.

Dr. Tillotson's written guarantee means a cure or no pay for services. I guarantee to cure certain diseases or refund every dollar you have paid me for my services. My services cost you nothing unless I cure your Varicose Veins, Hernia, Piles, Fissures, Ulcerations, or any disease I guarantee to cure. My terms are reasonable and no more than you are willing and able to pay.

Many Cases Cured Permanently in One TREATMENT. Most Time-Saving. Most Natural. Most Safe. No Detention From Occupation, Family or Home. A Radical and Permanent Cure. I Will Give $500 to Any Charity me a Guarantee That Every Statement in This Announcement is True.

I cure rapidly, painlessly and at small expense. I will demonstrate actual results in your case. I will give conclusive evidence of my merit which is obtained and maintained by ability. I invite you to come to my office; I will explain my treatment for Hernia, Piles, Fistula, Varicose Veins, Pelvic Nervous Blood, Kidney, Bladder and Rectal Diseases. I will give you free a physical examination; if necessary a microscopical and chemical analysis of secretions to determine existing pathological and bacteriological conditions. Every person should take advantage of this opportunity to learn their true condition. Certainty of cure is what you want.

Varicose Veins

In the cure of Varicose Veins, Rupture and Associate Diseases of the Pelvic Region, I am successful in bringing to bear the curative power of Nature's forces, in such a manner as to supplant the old-time, wide-open surgical operations. Once it required several weeks to cure these conditions and the method which some still use is such as to endanger the life of the patient and require a long period of convalescence. Now an absolute cure can be accomplished in a few days and with perfect safety.

TRUSSES SELDOM CURE RUPTURE.

Disregard for existing Hernias has cost many lives. The smallest hernias are the most dangerous to life, because of the increased liability to strangulation. I am aware that a great deal of fraud has been practiced on the public in connection with the alleged cure of Rupture, and when I say positively that I cure Rupture, to stay cured, I do not expect any one to accept my statement without investigation of my professional work. My claim to your confidence is based on absolute facts, accomplished results. A personal consultation. I will make a free examination and can explain every detail of your Hernia and demonstrate to you the curative value of the method I have discovered. I invite the careful investigation of any person who sincerely desires to be cured. I cure Rupture, in selected cases, with perfect safety, and entail no suffering, and do not detain you from occupation under Written Guarantee. Many cases cured to stay cured by one treatment.

PILES, FISTULA, RECTAL DISEASES.

These diseases are very common; most frequently found in persons of middle or advanced age; are exceedingly annoying, often very painful, and sometimes very dangerous, and frequently unfit one for pleasure or occupation. My treatment and successes are the result of years of experience; my treatment is kindly applied. I cure Piles without cutting. Some cases are cured by one or more treatments. If I do not cure your Piles, Fistula and other Rectal Diseases, my treatment does not cost you anything. Gentleness in treatment comes from treating many cases, so I guarantee a cure of Piles, Fistula, Fissures, Ulcers and all curable Rectal Diseases.

LIFE'S BLOOD STREAM.

The great cleansinghouse of a person's body is the blood stream. Your blood cells are your bank account. Your only defense against disease is by and through blood corpuscles. My blood-making, blood-purifying remedies have been tried and proven. My blood-cell remedies nourish, strengthen and increase the blood cells and nourish the nerve centers. I want to prove to you at my expense that my blood-making, blood-purifying remedies give power to weak brains and life to nerve centers.

KIDNEY AND BLADDER DISEASES.

With these diseases you may have more complications than are presented by any other diseased organs. By my searching illumination of the bladder I determine accurately the diseases and by my microscopical examination and urinalysis I make sure of the condition of the kidneys, thus laying foundations for scientific treatment.

READ MY BOOK—It contains information every young man, husband and father should have regarding himself. Book Sent Free to those who, in my opinion, will be benefited by it. Call or write before treating for disease or disorders.

Office Hours—8 a.m. to 12m.; 1 to 5 and 6 to 8 p.m. Sundays 9 a.m. to 1 p.m.

I Offer a Free Consultation and Examination

ENGLISH, GERMAN, SWEDISH, NORWEGIAN, DANISH, SPANISH SPOKEN.

H. J. TILLOTSON, M. D.

Entrance 324 South Broadway, Cor. Third and Broadway, Los Angeles.

CERTAIN QUICK CURES

M. S. CHENOWETH, M. D.
THE MASTER SPECIALIST

The photograph which I publish above is one taken of me in May, 1910, and is a perfect likeness. I do not hide under a false name, nor publish a false picture, nor make a false statement of any kind. I personally conduct my own office, see my patients, and treat them personally from the time they come to me until I discharge them as cured.

I am the oldest licensed and longest established specialist in California. I am a graduate of one of the largest medical colleges in the United States, was physician of outdoor clinic, St. John's Hospital, St. Louis, Mo., 1883-1889, and railway surgeon on Harriman lines of Colorado for four years. Member of American Medical Society six years and the author and publisher of medical works of recognized authority. My years of experience, the right kind of experience, together with the cures I have effected, has earned me the title, The Master Specialist.

A WORD OF ADVICE.

Before beginning treatment elsewhere, take my friendly advice and ask the doctor to tell you of his qualifications to cure you, and then be sure he shows you the proofs of his ability. Mere talk means nothing; promises and guarantees without ability behind them are of no value to you or any one else. After you are satisfied and begin your treatment it is up to you to see the promises are carried out. If you should be unfortunate enough to select the wrong doctor and find it out in time, come to me and I will be glad to do all that can be done for you.

I can refer to hundreds of reliable people for absolute proof of cures of ailments mentioned below, as well as to cite you to cures of Varicose Veins I have made that other specialists failed on by the tieing-off process and other silly methods.

I will cheerfully donate $1000 to any charity if any statement in this announcement is not absolutely true.

PILES.

Piles are common among all classes and ages of men and women. They are indirectly caused by a defect in nutrition and constipation. If anything tends to make life a burden it's a well developed case of Piles. The whole system is thrown out of working order, and the pleasures of life are denied to the sufferer. My method cures the most obstinate cases without pain. I do not use a knife; there is no cutting, no pain of any kind; no after inconvenience but immediate relief and a permanent cure. Most of my cases have come to me after other specialists and drug store doctors have failed, and I have yet to treat a case I did not cure.

FISTULA.

There is no more annoying and dreaded disease of the rectum than Fistula. It requires the strictest observance of almost impossible hygienic laws to maintain cleanliness and may result fatally if neglected. Only a few days under my treatment and the worst case of Fistula is cured. No knife; no bleeding; no pain; no after misery; just a permanent cure.

HERNIA.

Hernia or Rupture. This is a condition which does not permit neglect. You cannot afford to be used as an experiment, and you will be unless you choose the right specialist. Neglect of Rupture has proved fatal to many; neglect may cause strangulation, and if this occurs [illegible] relief is the only means of saving life and in most cases proves fatal. My treatment cures in a few days. You leave my office knowing you are going to get well. I do not use a knife; there is no pain, no detention from pleasure or occupation, absolutely no danger. You come to my office wearing a truss; you leave your truss behind; there is no further use for it; your rupture is cured.

VARICOSE VEINS.

Varicose veins do more to destroy human vitality than many other diseases put together. They sap up the strength of the body. You come to my office with your varicose veins and you leave absolutely well. Only a few days' treatment is all that is necessary. Not weeks nor months of endless doctoring, but in many cases one single visit. I permanently cure you without the loss of time, no pain whatever and no after trouble.

CONSTIPATION.

Constipation is the mother of most of these diseases. The clogging up of the bowels is the beginning, then comes depression, and indisposition to do anything; headache, backache and all other aches. Drug store remedies may give temporary relief, but why take medicine all your life just to get relief when my treatment cures constipation forever? Neglect gives birth to Piles, Fistula and so many other diseases that it is hard to tell of them all. My treatment permanently cures. It is a blessing to suffering mankind.

I guarantee to cure these diseases just as I say I do, or refund every dollar paid to me. If I fail, the fault is mine, not yours. Why should you pay? I have no home treatment; I do not treat by mail. All patients must come to the office for treatment.

FREE CONSULTATION AND ADVICE

I offer not only FREE Consultation and Advice, but of every case that comes to me I will make a Careful Examination and Diagnosis without charge. All persons should not neglect this opportunity to get expert opinion about their troubles.

My offices are open all day from 9 a.m. to 8 p.m. and Sundays from 10 to 12.

DR. M. S. CHENOWETH 453½ S. SPRING ST. LOS ANGELES.

Piles, Fistula, Hernia, and Varicose Veins

I have known Dr. M. S. Chenoweth for 18 years personally and intimately, and can recommend him as a physician and as a man whose character is above reproach.
JACOB EPLER,
Real Estate and Investments,
Glendora, Cal.

Dr. Chenoweth cured me of a rupture of the right side thoroughly and permanently without loss of time or pain.
ANDREW JOHNSON,
Del Amo.

Dr. Chenoweth cured me of long standing varicose veins in one treatment, and I was not confined to my room during the healing process. There was no taking of chloroform and no bloody surgical operation.
EUGENE C. SWEENEY,
403½ E. Fifth St.

Dr. Chenoweth cured me of a large varicose condition with one treatment, and the cure is permanent, perfect and satisfactory in every respect.
E. MEYERS, 344 Central Ave.

Dr. Chenoweth treated and cured a rupture for me so that I was able to go without my truss after a very few treatments, and I was not delayed from my work during the time. There was no pain.
A. E. BENTON,
711 Central Ave.

Women's $25 Suits
Samples of the very latest styles. Don't miss them..... $15
ORIGINAL SAMPLE SUIT CO.
336 1-2 S. Broadway, 2nd Floor.

$5 20-INCH AFRICAN OSTRICH
Plume, black or white, French curl. Mail orders carefully filled
Scofield Millinery Co.
737 SOUTH BROADWAY

Drs. Shores & Shores
CURE DISEASES PERMANENTLY
Years of successful practice and over 100,000 cases treated is a record we are proud of, and should convince you that you can safely trust your case to us.

FREE
TO THE SICK.—A thorough medical examination to all who apply this week with catarrh, deafness or any chronic nervous or private diseases. Terms of treatment low and uniform —$5 A MONTH—medicines free for all catarrhal chronic diseases.

WE CURE
Catarrh
Deafness
Asthma
and Lung
Trouble
Rheumatism
Epilepsy
Hay Fever
Stomach
Liver
Heart
Kidney
Skin and
Bladder
Troubles
and All
Chronic
Nervous
and Blood
Diseases
that are
curable

DOCTORS
Shores & Shores,
Specialists
Rooms 212 to 215
Home Bldg.,
Cor. 3d and Spring
Entrance
122 W. Third St.
Take Elevator or Easy Stairs
HOURS — Daily 9 to 5. Evenings 7 to 8. Sundays 10 to 12.

WRITE, if you live out of town, for free symptom list and be advised free.

TRADE MARK REGISTERED

The clever hostess to give artistic finish to table uses
Pig and Whistle
FRENCH PASTRIES and CONFECTIONS
Los Angeles San Francisco

Ivers & Pond, Pease
PIANOS
Holmes Music Co.
422 S. Broadway

BRADFORD'S BREAD
The Cleanest Bread Sold in Los Angeles.

Los Angeles Limited
3 Days to Chicago
Tickets and information at 601 S. Spring St. and First St Station

Men's Suits Made To Order $15
Scotch Tailors
330 South Spring Street

Big Shoe Sale
Special Bargain Tables in Basement Today and Tomorrow
MAMMOTH SHOE HOUSE
519 South Broadway

Vollmer-Jantzen Co.
THE REAL CHINA STORE. CUT GLASS, ETC.
N. E. Cor. Seventh and Hill Sts.

California Furniture Co.
Broadway, Near Seventh
Exclusive Agents
Globe - Wernicke Elastic Bookcases

10c A BUTTON—$1 A RIP
Dutchess Trousers
...AT...
SILVERWOOD'S

Women's Fall Suits Now on Sale
BEHREND'S
Phones: A3033, Broadway 2267.
The New Store for Women.
719 SOUTH BROADWAY.

Hoffman's Millinery
425 SOUTH BROADWAY
Home P4952

PAINLESS PARKER
PAINLESS DENTISTRY ABSOLUTELY
618-622 So. Broadway

3 Days To Chicago,
St. Paul; Minneapolis.
Via Scenic Route. Lowest rates. Choice of lines. Let us plan your trip.
C. A. THURSTON.
G. A., C. & N. W. RY., 605 South Spring Street, Los Angeles.

The meal you take in our magnificent Cafe will be an unalloyed pleasure. Cuisine, service, music, surroundings perfect to the very smallest detail.

The Best Toy Display

as well as the largest to be seen in the West will be at Hamburger's. Wait for it. More space in toys alone than the majority of stores have for all their merchandise. Novelties here you will find nowhere else.

The additional 2% Dividend will add materially to the profits of all our customers who have money deposited in Advance Credit Dept. We'll explain.

LARGEST DEPARTMENT STORE WEST OF CHICAGO

Hamburger's

BROADWAY, EIGHTH & HILL STREETS

You and your friends will find our Roof Garden a delightful place to rest and enjoy the superb view of Los Angeles and its environs. Come often.

Shop by Mail or Phone

If you find it more convenient to do so. Expert shoppers will fill your orders as carefully and conscientiously as you would do. Discretion is used in selecting goods—and promptness is assured.

In our Souvenir Section you will find many quaint and beautiful things from which to choose unique gifts to send to friends East for Christmas.

Startlingly Wonderful! This Tremendous Plume Sale

Another importation—the magnitude of which is beyond the grasp of your conception unless you could see the plumes in one great lot! And the beauty of them! Such heavy heads! Such widths, especially in the Willows—such length of fibres! Such values have never been offered in Los Angeles—or anywhere. Black, white and light evening shades.

Just Look at the Prices! Then Remember the Popularity of Plumes Right Now and Figure the Savings.

$3.00 Plumes

Beauties, 14 and 15 inches long! These in black and popular colors; $1.05 saved! **$1.95**

$6.00 Plumes

Very rich indeed! 17 and 18 ins. long. Trim your hat for a small amount! Black and colors. **$3.95**

$8.50 Plumes

Fine French curl plumes that are wide. Beautiful quality, 14 to 15 inches long. Heavy! **$5.00**

$12.50 Plumes

18 to 21 inch, heavy black and colors; French plumes and black willows, 18 to 20 inch! **$8.95**

$2.50 Plumes, 12 and 13 inches long, in green; royal and garnet only. A big saving in these Thursday **$1.50**

$4 Plumes, 16 inches long. These in black and colors for the new Fall Suit. Big values at..... $2.95

Reg. $14.50 Plumes — Special No such quality as this ever offered for this price before. 22 and 23 inch black and white French plumes; also 16 to 18-inch black willows. These very wide..... **$10**

$10.00 French Curl Plumes, in black only. They're extra wide, though, 16 and 17 inches long. Choice $6.95

$22.50 Plumes of quality, 21 to 23 inches. Black willows; only a limited quantity. Save $6.00.... $16.50

Man Tailored Suits, $15 and $25

Values We Are Certain Cannot Be Outclassed Anywhere! Styles That Are Most Demanded!

At $15 A particularly attractive line! Models designed and tailored after the latest and most approved ideas. Skirts are combination gored and plaited. Materials are plain and rough serges, cheviots and mixtures, in fashionable fall colorings. Make a point of seeing these!

At $25 At least fifteen different models—a variety sufficient to please every fancy! Semi or close fitting coats, satin lined; skirts combination plaited and gored. Materials are plain and fancy serges, basket cloths and novelty mixtures, in preferred Sizes 16 years to 48 bust measure.

Pure Linen Tailored Waists

Regular $2.50 Values—Special..... Strictly tailored styles. Newest and most wanted models. Cluster or knife plaited, laundered collar and cuffs. A rare saving opportunity here..... **$1.79**

Women's $5, $6 Umbrellas $3.50

Sketch shows only three of many equally as handsome. Note the designs.

Of Gloria Silk—the wearing quality of which is undisputed! Outlasts any all-silk made! In fact, the whole line is the most superior ever put on the market for so low a price. See them! **$3.50**

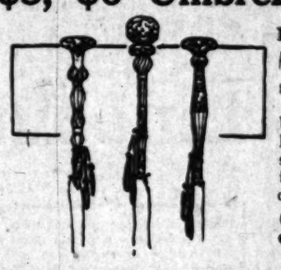

10-K gold plate and pearl handles! Artistic and extra strong! Save now!

Umbrellas made in the popular 26-inch size—eight ribbed style. The best Paragon steel frame and rod. These stand for durability and long srvice. Get your umbrella today before rainy days come **$3.50**

Children's Illustrated Books Only 45c

Nicely Bound In Cloth—Extra Special—Fine for Gifts

"Young People's Life of Christ," "Child's History of Our Counry," "Stories of Famous Men and Women," "Birds and Animals," "Lives of Our Presidents," "Thrilling Stories of Sea and Land," Recitations Young Folk's Speaker, "Games, Puzzles and Pastimes," "Wonderful Fairy Stories," "Pilgrim's Progress," "American Pioneers," "Little Men and Women," "Adventurous Life of Roosevelt," "Sweetest Story Ever Told."

Visit Our Big Art Department

for suggestions of unique and beautiful Christmas gifts. Art needlework in silk, wool and cotton; beads and beadwork; cluny, Battenberg and Renaissance novelties, knitted and crocheted articles, are some of the things you'll find. Free Lessons every day, in embroidery and yarn work.

Special Thursday Austrian Centers Squares & Scarfs

Excellent quality. A fine assortment, in which every piece is a real bargain. Round or square shapes, either hemstitched or embroidered borders. A special of unusual interest. **35c**

Remarkable Sale of Odd Pattern Cloths--Today

These fine damask pattern cloths represent discontinued numbers and odd cloths from broken lines. No napkins to match, hence the wide margin in the prices. A worth while saving.

$7.50 DAMASK PATTERN CLOTHS, of pure Irish linen, in large sizes; fully bleached; pleasing designs; each..... **$5.00**

$15 to $20 DAMASK CLOTHS, of magnificent satin damask, 2½ yards wide by 2½ and 3 yards long; only..... **$10.00**

$5 SCALLOPED PATTERN CLOTHS, of fine linen damask in neat square designs. Extraordinary values at..... **$3.95**

$3.50 LINEN PATTERN CLOTHS, of heavy all-linen, in attractive floral patterns. Buy them now for only..... **$2.75**

Scalloped Luncheon Cloths

Pretty styles in all linen damask. Note the low prices.

30x30 Size..... **85c** 36x36 Size.... **$1.00** 36x36 Size.... **$1.25**

"Marcella" Drawers and Combinations

Drawers at 60c to $3.50

This style garment is quite new—being at once an open drawer, a closed drawer and short skirt. Exceedingly comfortable and graceful. All fullness is eliminated from waist and hips. Beautiful materials.

Combinations 90c to $4.50

The finest nainsook with Val lace and embroidery are used. Three garments in one—giving the right effect without being cumbersome. Women who want to look trim will welcome them enthusiastically.

Save Here on Men's Work & Dress Shirts

SEE THE WORK SHIRTS AT They are the most amply cut and best made work shirts on the market. Dark or light shades, solid or striped. Sizes to 19..... **50c**

COLORED DRESS SHIRTS Plain or plaited bosoms, open back or coat style. Distinctive striped or figured patterns on white or colored grounds, at..... **$1.00**

Nightshirts and Pajamas Of heavy outing flannel, made with military or French collars and are neatly trimmed with silk braid. Cut extra full, and come in an excellent assortment of patterns. Thoroughly comfortable and serviceable.. **$1.00**

Lighter Weight Materials for Winter Dresses. Special

Black and White Checks . 50c
27-inch Wool Challis . . . 65c
45-inch Check Suiting . . . 89c
Polka Dotted Wool Challis 89c

Glove Sale Continued

We mention here two of the leading specials of this immense sale. One silk—one kid—either a big saving!

KID GLOVES—Two-clasp piques in black, tan, gray, navy and red. Glace finish with Paris Point stitching on the back. $1.50 gloves, too! Pair **$1.29**

SILK GLOVES—Fine grade silk in black and white. Beautifully finished seams and double finger tips. All sizes 50c values. Pair **39c**

INEXORABLE.

SECRET LIFE IS REVEALED.

FEDERAL AUTHORITIES TRACE LAWYER'S PAST.

SPEND LARGE SUM TO SECURE HIS CONVICTION.

EAGER THAT THOMPSON'S CASE MAY DETER OTHERS.

Probably with the intention of making an example of Attorney Fred H. Thompson, who is in the County Jail on a charge of having received mail which he knew had been stolen, the United States expended $25,000 to get the evidence which led to his arrest, Tuesday afternoon. It cost $2600 to procure witnesses examined by the grand jury which indicted Thompson and his wife.

The manner in which the government set about to prosecute the lawyer establishes a precedent in this city. No resident of Los Angeles has ever been more thoroughly tracked than has Thompson.

It is said that the detectives have gone back into his life's history for several years. Data is now in the hands of the Federal officials that outlines Thompson's every action day by day.

The mass of detail which has been dug up seems incredible. The officers know of every check he received or signed and sent through the banks; every trip he took, every ticket he purchased and almost every drink he absorbed.

Orlando F. Altorre, who stole the $15,000 which Thompson is alleged to have received with guilty knowledge, was taken from the County Jail to Leavenworth, yesterday to begin serving sentences for stealing and perjury.

He seemed to be happy to get away, as he had previously declared he was afraid Thompson would poison him if they were placed in the same jail. It was like leaving home for him, having been imprisoned sixteen months, and he was profuse in his thanks for the good treatment accorded him.

It is likely that, in a few months, he will be brought back. With a conviction of perjury hanging over him, he is incompetent as a witness against Thompson and his wife. But he can be restored to citizenship by being pardoned. It is likely that this course will be pursued shortly after the first of the year, as the government will not overlook any chance of proving the guilt of the attorney.

Thompson did not obtain bail yesterday. In fact, little effort is being made by him to procure his release. He stated shortly after his arrest that he could get bonds in the sum of $3000, but that he could raise no more. He has a bond of $8000 on deposit in the Police Court.

The Thompsons were to have been examined before Justice Chambers yesterday, on charges of having received stolen property. Both Assistant United States Attorney Horton and the attorneys for the defendant were anxious to obtain a postponement. The case was reset for December 12. The case in the Federal court will take precedence of that in the State tribunal.

PARTY LEADER PASSES.

Resident Deputy County Clerk Dies at the Soldiers' Home After a Short Illness.

SOLDIERS' HOME, Oct. 26.—Andrew R. Earl, a member of the home and holding the office of deputy county clerk for this place, died after a brief illness at the hospital last night. Since coming to the home from Fresno in 1893, "Andie" Earl had been the central figure in almost every social event of importance among members of the home, and always conspicuous in political affairs. A recognized leader of the Republicans in camp, his reliability and fair dealing with coworkers in that party was unquestioned. For many years he was prominent in Grand Army affairs, and was several times elected Commander of Uncle Sam Post, No. 177. Earl served in Co. D, Third Massachusetts Infantry. He was a native of Massachusetts and aged seventy-one.

RITES FOR PIONEER.

Final Honors for Man Formerly in Grain and Flour Business in Escondido—Railroad Prospect.

ESCONDIDO, Oct. 26.—Rev. R. B. Larkin and Consuello Lodge, F. and A. M., officiated at the funeral yesterday of E. B. Churchill at the Congregational Church. Rev. Larkin was assisted by Rev. J. C. McReynolds, pastor of the Christian Church. Mr. Churchill, whose age was 81, was a native of Erie county, N. Y. In 1850 he was engaged in placer mining near Sacramento. He came to Escondido from the middle West in 1893 and for ten years was in the grain and flour manufacturing business. He leaves a widow, to whom he was married fifty-six years ago, and five children; E. M. Churchill of Escondido, C. D. Churchill of Jasper county, Iowa, Mrs. Lena Denney of Imperial, Mrs. L. M. Guest of Oklahoma and Mrs. R. B. Coe of David City, Neb.

SPEAKS OF NEW RAILROAD.

At the close of a banquet at Hotel Escondido, last evening, tendered to Seth Hartley by Sig Steiner, Mr. Hartley announced that he had plans for the building of a steam railway from San Bernardino to San Diego by way of Escondido and adding that he believed that he can have the road between Escondido and San Diego in operation within a year. He said that he has an option on a wharf at San Diego and has made other necessary preliminary arrangements for the enterprise.

G. W. Purcell, who has a franchise for an electric railway between San Diego and Esconcido, has done a little grading for the road at the San Diego end.

CLING TO PREACHER.

Covina Pastor, Who Decided To Leave the Town Wavers Under Heavy Pressure of Flock.

COVINA, Oct. 26.—Aroused to concerted action by the resignation of the pastor, Rev. Paul G. Stevens, the Covina Presbyterian Church, last evening, in a meeting which included 300 members and people of all local denominations, asked their spiritual leader to reconsider his action, and remain with the work which he started nearly five years ago.

While the meeting was ostensibly called for the purpose of giving the pastor and his wife a farewell reception, the leaders of the movement worked energetically meantime and precipitated a spirit which was an earnest plea that the pastor remain. In every address from the platform, he was urged to reconsider.

Among those who spoke were: B. L. King, in behalf of the trustees; O. G. Church, for the eldership; Mrs. J. A. Ennis, foreign missions; Harry Church, Young People's Societies; C. E. Tredway, Sunday-school; Miss Grace Fisher, the pastor's Philathea class; Mrs. W. M. Griswold, Pastor's Aid Society; Rev. S. W. Gage for the pastors of the city.

While Rev. Mr. Stevens had thoroughly made up his mind to resign, he stated after the meeting that the pressure had been so earnest that he was wavering in his decision.

The quicker a cold is gotten rid of the less the danger from pneumonia and other serious diseases. Mr. B. W. L. Hall of Waverly, Va., says: "I firmly believe Chamberlain's Cough Remedy to be absolutely the best preparation on the market for colds. I have recommended it to my friends and they all agree with me." For sale by all dealers.—[Adv.

Telephone Advertisements.

Assurance is given WANT AD. patrons that all advertisements telephoned or sent in will hereafter be regularly inserted in The Times as ordered. Replenished equipment makes possible the handling of all business with customary promptness and dispatch.

CANCER

I WILL GIVE $1000 IF I FAIL TO CURE ANY CANCER or TUMOR I TREAT BEFORE IT POISONS DEEP GLANDS

WITHOUT KNIFE OR PAIN A VEGETABLE PLASTER NO PAY UNTIL CURED $5000 CURES SWORN TO People you can see and talk with, Judges, Lawyers, Doctors and Ministers. WRITTEN GUARANTEE. Cancers do not PAIN. THEY POISON. A small Tumor, Lump or Sore on the Lip, Face or Body 6 Months is DEEP. 100 Page Book Sent Free with testimonials. Hundreds cured after others failed.

90 YEARS CURING CANCERS, 21 HERE

CANCER IN WOMAN'S BREAST

BEGINS a Small Lump, and if neglected it always poisons deep in the armpit and PROVES FATAL QUICKLY. Address

DR. & MRS. DR. CHAMLEY, HOME

Managers of U. S. CANCER CURE, Largest in the WORLD

745 AND 747 S. MAIN ST., LOS ANGELES, CAL.

MAIL THIS TO SOMEONE WITH CANCER

MARLBOROUGH PREPARATORY SCHOOL

636 West Adams St.

Between Chester Place and Figueroa St. Conveyance with teacher will be provided when necessary.

For girls under fourteen. Fall term began Sept. 27th. Careful home training, constant advancement, irrespective of grade limit.

Physical development a specialty. Grounds adapted to freedom of outdoor life.

Telephones—West 2214 and 22209.

MISS IDA B. LINDLEY, Principal.

Marlborough School for Girls

645 West 23rd Street.

Fall term began Sept. 27th. Certificate admits to colleges. Pupils under 14 not received.

Reference from school last attended absolutely necessary if applicant is unknown to principals.

Monthly lectures in French, with stereopticon, by Mons. Jacquard Auclair of the French Alliance.

Catalogues sent on application.

MRS. GEORGE A. CARWELL, Principal.
MISS GRACE WILTSHIRE, Associate Principal.

URBAN MILITARY ACADEMY

Corner Ninth and Beacon.

Boarding and Day School. Thorough scholastic and helpful home. Home 53047.

SUCCESS SHORTHAND INSTITUTE

World's Record System. Increase your speed. Day and evening classes, conducted by the Company of Public Stenographers, 327-9-9, 336-7 H. W. Hellman Building.

Schools and Colleges

THE NEW HOME OF THE

Von Stein Academy of Music

(Incorporated)

Tenth and Hill Streets.

Both Phones

Largest and most elaborately appointed Musical College on the Pacific Coast.

DEPARTMENTS: Piano, Pipe-Organ, Violin, Voice, Harmony, Composition, etc., under personal supervision of Heinrich von Stein, Wladimir Cernicoff, Bruce Gordon Kingsley, Wenzel Kopta and Mrs. E. Kirkpatrick, assisted by a large corps of instructers of unrivalled efficiency.

Students may enter any time.

Free Advantages:

Students' Orchestra; Glee Club.

All sheet music FREE to regular students.

FREE study of Harmony, Composition, Ensemble, Orchestral Works, History of Music, etc., for all Academic students.

Students' Recitals every Saturday from 3 to 4 p.m. Visitors welcome.

Information and Catalog FREE.

Girls' Collegiate School

Resident and Day Pupils.

Lower school (Girls under 14 yrs. of age) Kindergarten, Primary, Preparatory Classes. New, attractive buildings.

MISS THOMAS AND MISS MOSGROVE, PRINCIPALS

949 West Adams Street

Telephones: W. 4532. Home 22227

Upper School (Casa de Rosas)

Adams and Hoover Streets.

Academy, Post-graduate Courses. Accredited to all Colleges. Domestic Sciences, Music, Art, Gymnasium.

MISS PARSONS AND MISS DENNEN, PRINCIPALS.

Telephones: Home 2256; Sunset, West 717

The Brownsberger Commercial College

FALL TERM NOW IN PROGRESS

DAY AND NIGHT CLASSES.

953-5-7 West Seventh. Both Phones.

Jos. W. H. Camp, M. D., Secretary and Manager.

Throop Academy

PASADENA, CALIFORNIA.

A Polytechnic High School. New bungalow dormitory.

School of Art and Design

Sixth and Alvarado.

Every branch, rudiments to highest. Day and evening. Illustrated prospectus. L. E. G. Macleod, Dir. E1467.

Hollywood School For Girls

Hollywood Boulevard and Wilcox.

Boarding and Day School, Primary, Intermediate, College Preparatory and general courses, Music, Art, Domestic Science.

This School offers a practical training, seeks the highest individual attainment in health, efficiency and character.

Outdoor study, recitations and physical training. Sleeping porches. Fall term begins September 26. SOPHIE SHEPHERD HOGAN, Principal. Telephone 57504.

Maryland School

720 BEACON STREET.

Home and Day School. All departments. Domestic Science, Art, Music, Handicrafts, Athletics. Individual Instructions. Fall term opens September 21. Send for Catalog.

Home 52385; Main 369.

FRANCES A. BARR, Principal.

LOS ANGELES BUSINESS COLLEGE

417 W. Fifth. Inc. 1890. Both Phones. Superior in Every Way. Get Rates.

Hollman Business College.

Rooms 100, 101, 102 Coulter Bldg., 213 S. Broadway.

An ideal Business and Shorthand School. Special advantages. Rates $10.00 per month. Personal attention to each student. Day and evening sessions. A1809; Bdwy. 2540.

D. L. HOLLMAN, President.

NIGHT SCHOOL—TELEGRAPHY, SHORTHAND, TYPEWRITING.

To encourage evening study we offer complete course in Telegraphy or Stenography for $25. Official S. P. School, 942 Central ave. Main 1078.

Kennard's Polytechnic Business College

1329 So. Grand Ave.

Most select and thorough. Low rates

Miss Allen's School

For Nervous and Backward Children.

Fifteenth year opened Sept. 8th. 1336 Constance St., Los Angeles, Cal.

CALIFORNIA SCHOOL

Boarding and Day. For Boys. Open all year. Military drill, athletic field, etc. 1943-52 Lovelace Ave. N. WILLIAM BRICK, M. A., Prin. Home 23673.

YALE SCHOO

T. G. ADAMS, B. A. (Yale), Head ... Boarding and Day School for Young ... Boys. Fits for any college. Fine ... Illustrated Catalogue. Main 4[illegible]. UNION AVE., Los Angeles, Cal. Fall term begins Sept. 21st.

PAGE MILITARY ACAD

127 WEST ADAMS ST. Largest ... school on the Pacific Coast ... young boys. Rates reasonable. ... Catalogue. Home Phone 21264.

PAGE SEMINARY, corner West ... and Grand Ave., provides the same ... facilities for instruction and care ... that Page Military Academy does ... Home Phone 21303; Sunset South 4[illegible]

MISS WING'S SCHO 1226 Alvarado

Day and boarding school for ... grades and departments. Fall ... opening. Courses same as those ... public schools. Music, ... athletics; private tutoring is all ... Home 53144

THE ORTON SCHO

An English and Classical School ... 130-170 South Euclid Ave., Pasadena. ... Day and boarding. Accredited to ... Associated schools. Paris and ... music, outdoor study. Reopens for ... first year, September 29th. ... Home 696 ANNA B. ORTON, ...

HARVARD SCHOOL—MILI...

Western Ave., stands for the best ... in the training and education of ... Boarding and Day pupils. 16-acre ... field. Manual training shops. ... S. Army officer. Fourteen ... term open Sept. 19th. Write for ... catalogue. Tel. 72147. Gravelle ... Litt D., Head Master.

SIXTH YEAR

Fillmore School of M...

Blanchard Hall Building

All branches of Music, Expression, Modern Languages. Free scholarship to suitable talent. Catalogue upon application. Home 10062.

Isaac Newton HEALD'S

Business College, northeast ... Eighth and Hill Sts. Fo[illegible] ... Send for full information.

The Westlake School for ... Residence and day school. For ... September 28th. Advanced courses ... French, German and Italian. ... Berkeley, Stanford, and ... Tennis, rowing and horseback ... ed Paris School. Catalogue ... 618 SO. ALVARA...

IN TWO PARTS COMPLETE

PER ANNUM $9.00

THE SKY.

BRIEF WEATHER REPORT.

THE PAPER TODAY.

INDEX TO PARTS AND PAGES.

WILL RECOGNIZE REPUBLIC.

Gives Joy to Portugal, Accord... to Minister of War—Toughs Make Trouble.

SPECIAL PRESS NIGHT REPORT.]

HINGTON, Oct. 27.—The announcement ... here today that Mexico ... recognize the new republic of ...

... Barreto, the Minister of War, ... the statement that after repeated ... with the soldiers quartered in ... barracks he felt he could count ... undivided support. ... source of anxiety, however, is ... the nocturnal encounters be... troops and the rougher element ... city. Monasteries have been at... by armed gangs desirous of pil... these buildings. Those in the ... have been forced to fire, ... several innocent persons.

BURNS; SEVEN ESCAPE.

... (Ga.) Oct. 27.—A dis... Milledgeville says the main ... State Prison farm quarters ... destroyed by fire tonight. ... the 500 prisoners confined ...